

**Laminated Veneer Beams by Boise**  
 Fb = 3100 psi, Fv = 285 psi, E = 2,000 ksi

**ROOF NOTES:**

- 1) DESIGN LOAD: GROUND SNOW LOAD = SIXTY PSF.
- 2) INSTALL WATERPROOF MEMBRANE AT VALLEYS AND ALONG EAVES.
- 3) TRUSSES TO BE ENGINEERED BY TRUSS MANUFACTURER AND INSTALLED PER MANUFACTURER'S SPECS. TRUSS DESIGN TO BE CERTIFIED / SEALED BY A PROFESSIONAL ENGINEER. SEE SHEET 3 FOR DETAILS.
- 4) ROOF OVERHANGS = 6" GABLE AND 12" SOFFIT TYP.
- 5) SEE BUILDING SECTION SHEET 3 FOR ADDITIONAL INFORMATION.

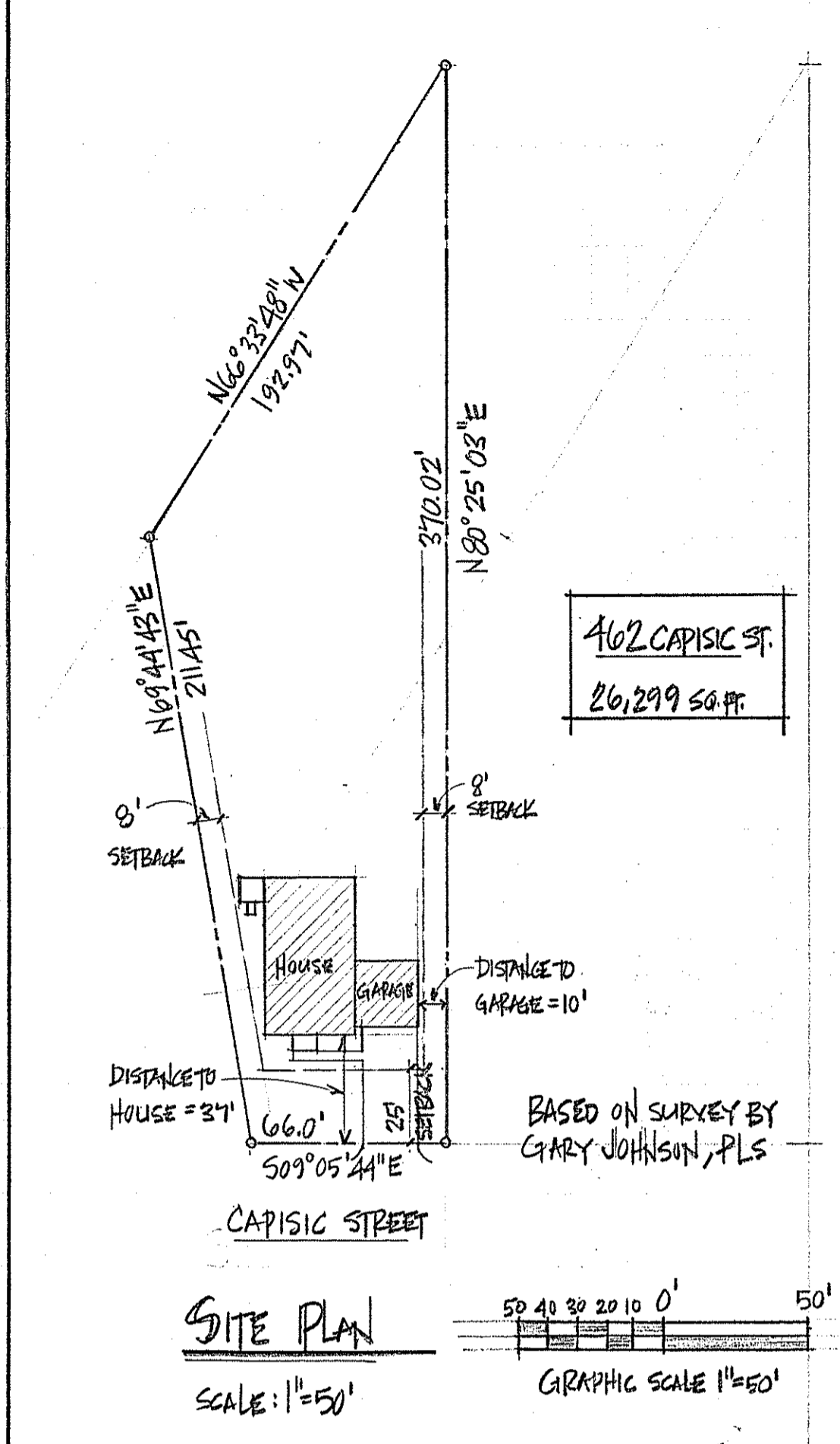
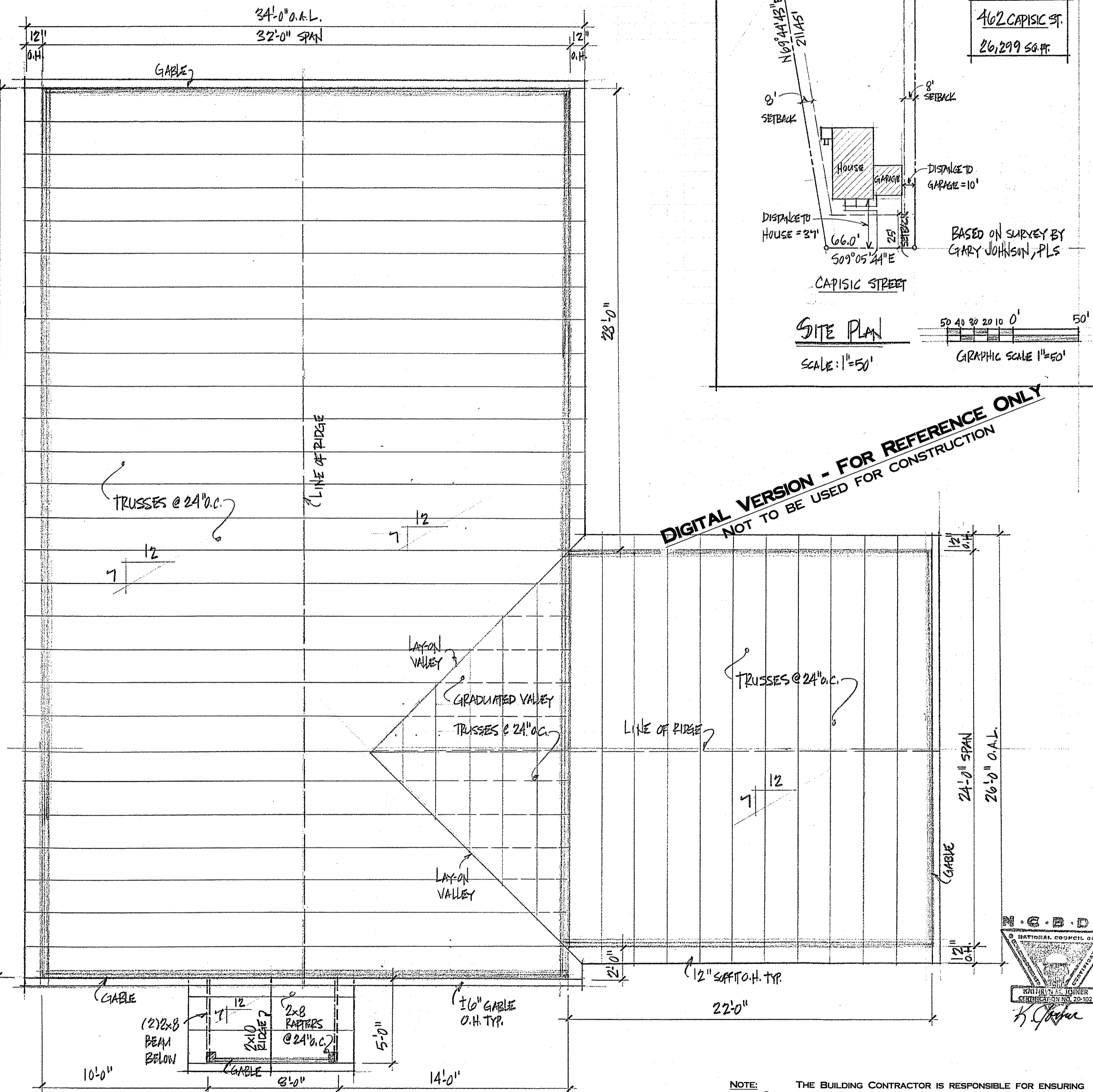
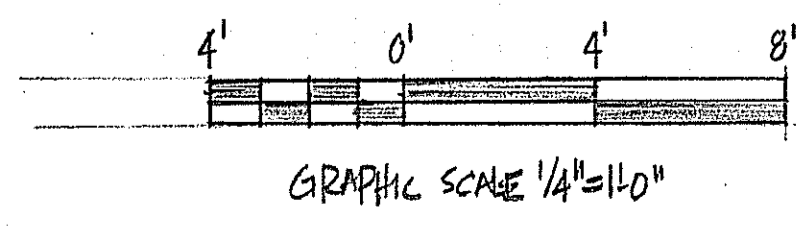
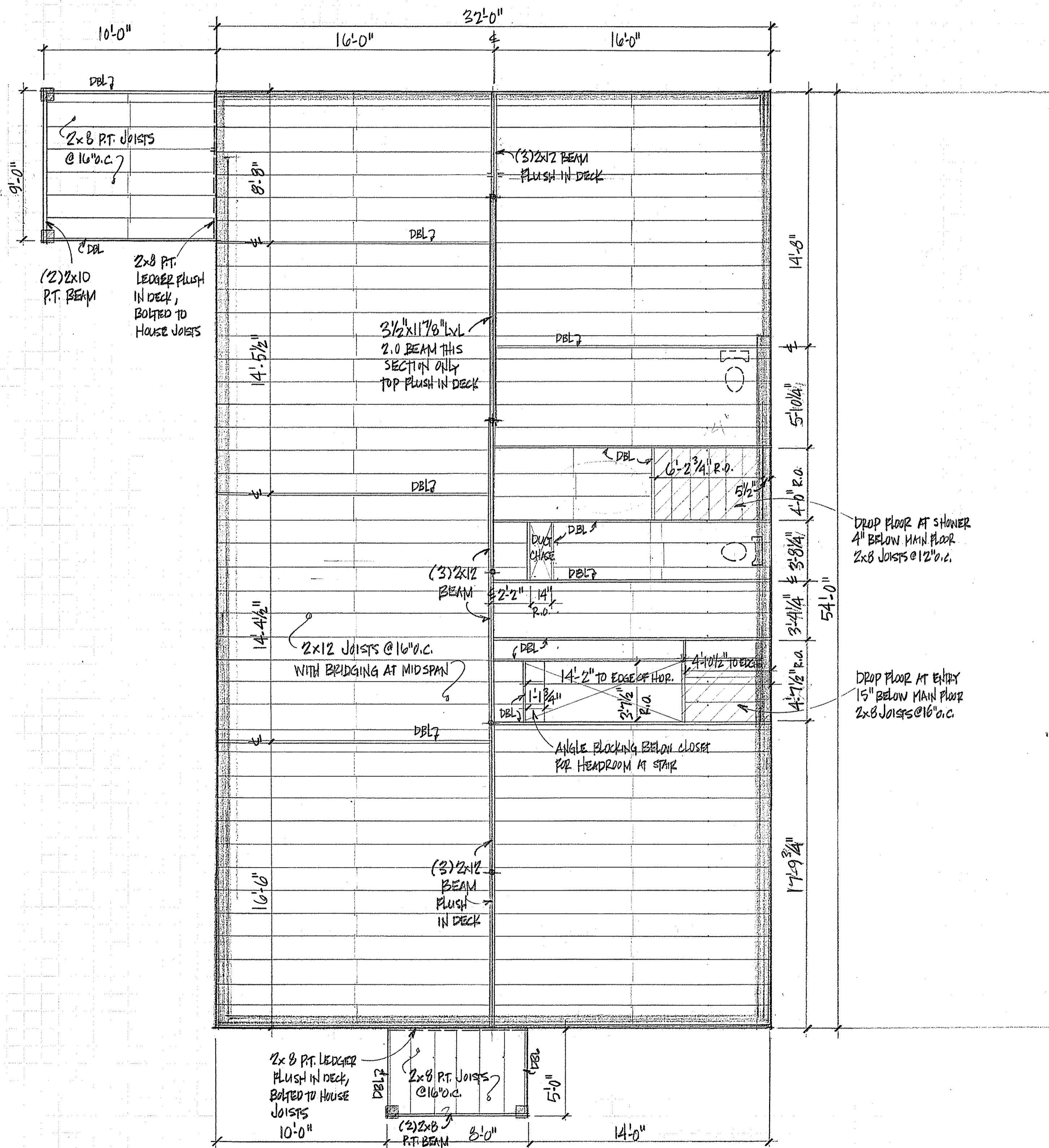

**DIGITAL VERSION - FOR REFERENCE ONLY**  
 NOT TO BE USED FOR CONSTRUCTION

NOTE: THE BUILDING CONTRACTOR IS RESPONSIBLE FOR ENSURING STRUCTURAL INTEGRITY AND CODE COMPLIANCE.

© 2015 JOINER DESIGN CO., ALL RIGHTS RESERVED. REPRODUCTION AND RE-USE OF THESE PLANS, EITHER IN WHOLE OR IN PART, INCLUDING ANY FORM AND/OR PREPARATION OF DERIVATIVE WORKS, IS STRICTLY PROHIBITED. ALL DESIGNS ARE A LICENSED PRODUCT, SUBJECT TO A ONE-TIME USE. JOINER DESIGN CO. IS THE COPYRIGHT OWNER GRANTING A LIMITED, NON-EXCLUSIVE, NON-TRANSFERABLE LICENSE TO BUILD ONE AND ONLY ONE STRUCTURE.

**JOINER DESIGN CO.**  
 KATHRYN M. JOINER, AIA, AIA  
 CERTIFIED PROFESSIONAL BUILDING DESIGNER  
 475 PLEASANT STREET, SUITE 27  
 LEWISTON, ME 04240 207-783-7021  
 WWW.JOINERDESIGN.COM

**CONTRACTOR:**  
**CHRIS BALLARD**  
 FALMOUTH, MAINE  
 (207) 898-3800

**PROJECT:**  
**MILLIGAN RESIDENCE**  
 CAPSIC STREET  
 PORTLAND, MAINE

**TITLE:**  
 FRAMING PLANS & SITE PLAN

**DATE:** 5-30-15

**DR BY:** KMW

**SCALE:** AS SHOWN

**JOB#:** D-437

**SHEET:**  
 4 of 4