

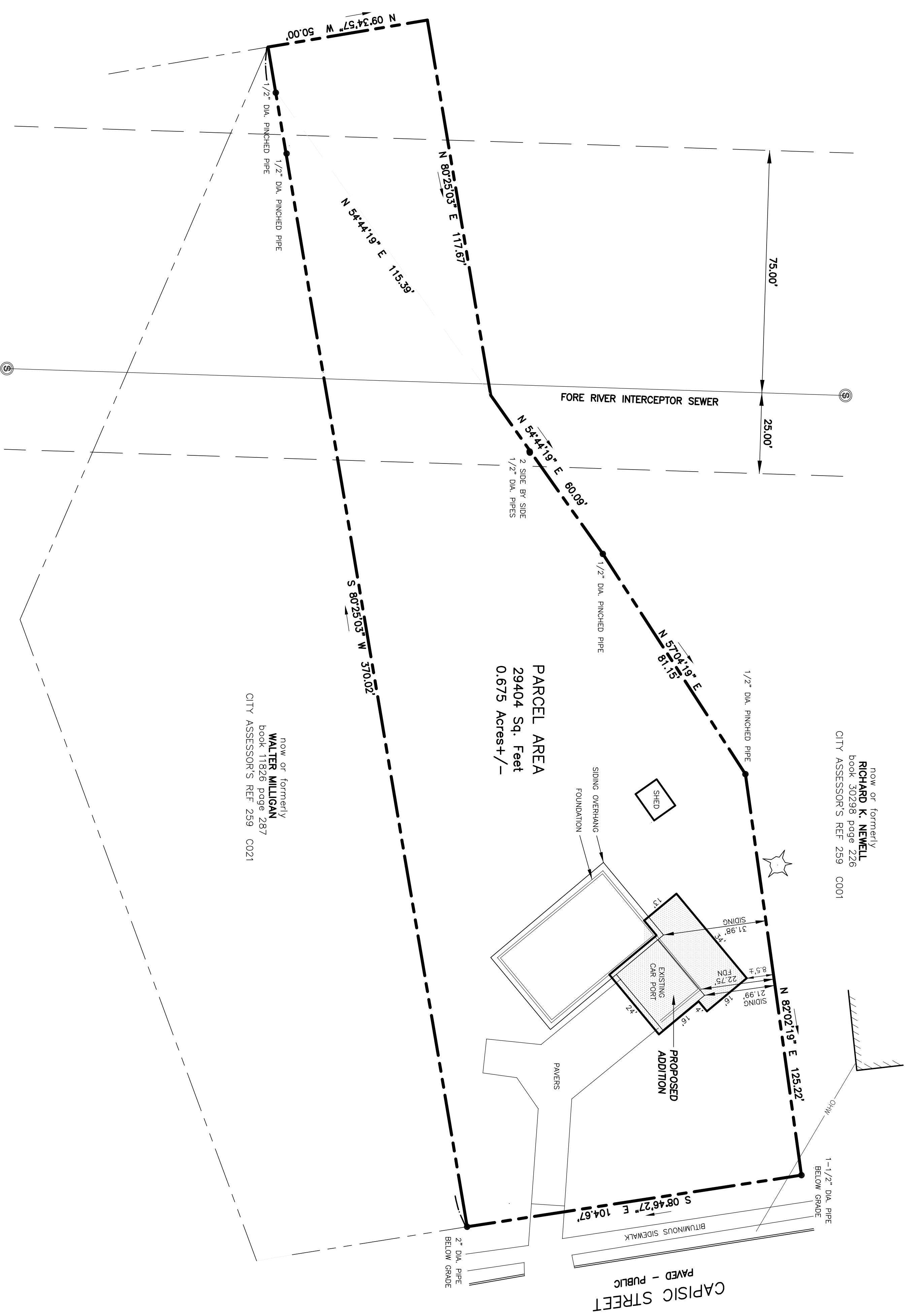

now or formerly  
**RICHARD K. NEWELL**  
 book 30299 page 228  
 CITY ASSESSOR'S REF. 239 0001

**PARCEL AREA**  
 29404 Sq. Feet  
 0.675 Acres +/-

now or formerly  
**WALTER MULLIGAN**  
 book 11828 page 287  
 CITY ASSESSOR'S REF. 259 0021



**LEGEND:**

- IRON PIPE OR ROD FOUND
- ⊙ SEWER MANHOLE
- CURB
- OHW
- OVERHEAD WIRES
- ⊛ STUMP

**GRAPHIC SCALE**

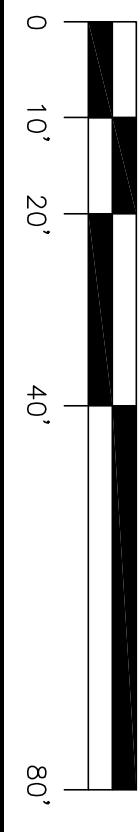

**PLAN REFERENCE:**

1. STANDARD BOUNDARY SURVEY PLAN OF PROPERTY MADE FOR EPS ENTERPRISES BY R. P. TITCOMB DATED 7-28-1987 RECORDED IN C.C.R.D. IN PLAN BOOK 194 PAGE 231.

**NOTES:**

1. OWNER OF RECORD: JOSEPH P. REDMAN & ELIZABETH J. REDMAN  
 TAX MAP 239 BLOCK C LOT 19  
 C.C.R.D. BOOK 26246 PAGE 296

2. BEARINGS ARE MAGNETIC 1987.

**CERTIFICATE:**

OWEN HASKELL, INC. HEREBY CERTIFIES THAT THIS PLAN IS BASED ON, AND THE RESULT OF, AN ON THE GROUND FIELD SURVEY AND THAT TO THE BEST OF OUR KNOWLEDGE, INFORMATION AND BELIEF, IT CONFORMS TO THE BOARD OF LICENSURE FOR PROFESSIONAL LAND SURVEYORS' CURRENT STANDARDS OF PRACTICE, WITH THE EXCEPTION OF MARKERS NOT SET AT ALL CORNERS.

DATE \_\_\_\_\_ REGINALD S. PARKER, PLS #1154

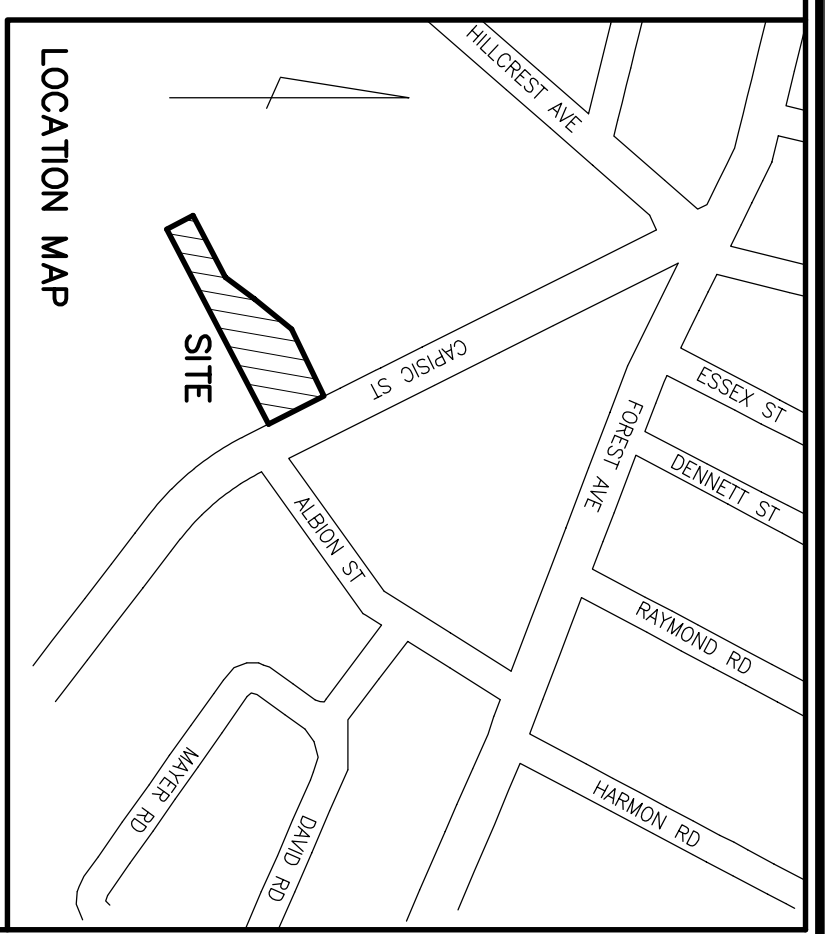

**BOUNDARY SURVEY**

AT  
 480 CAPISIC STREET, PORTLAND, MAINE  
 MADE FOR  
**PAPI AND ROMANO BUILDERS, INC.**  
 P.O. BOX 1079, PORTLAND, MAINE 04104

**OWEN HASKELL, INC.**  
 390 U.S. ROUTE ONE, FALMOUTH, ME 04105 (207) 774-0424  
 PROFESSIONAL LAND SURVEYORS

Drawn By	RSP	Date	MAY 18, 2015	Job No.	2015-056P
Trace By	JLW	Scale	1" = 20'	Dwg. No.	1
Check By	RSP				
Book No.	FILE				