

Door Schedule			
Door No.	Size	Type	Remarks
101			Existing Front door
102	3'-0" x 6'-8"	Solid Wood	Mortise Lock – TBD
103	Custom	TBD	Shed door with lock for snow blower
104	Custom	TBD	Shed Doors
105	3'-0" x 6'-8"	Solid Wood	Mortise Lock – TBD
106	3'-0" x 6'-8"	Solid Wood	Interior – ADA Bathroom
107	3'-0" x 6'-8"	Solid Wood	Interior
108	3'-0" x 6'-8"	Solid Wood	Interior
201	TBD	TBD	TBD

Window Schedule				See 3/4.1 Window Key		
KEY	TYPE	UNIT FRAME (Nominal W x H)	MODEL # Andersen A Series	EGRESS	TEMPERED	REMARKS
A	Casement	2'-6" x 4'-8"	ACW 2648			
B	Casement	5'-0" x 4'-8"	Mulled (2) ACW 2648			
C	Fixed/Casement	6'-0" x 4'-8"	Custom Muller / ACW2048			
D	Fixed	See item 3/4.1 for Dims	Custom			
E	Fixed	See item 3/4.1 for Dims	Custom			
F	Casement	4'-0" x 4'-0"	Mulled (2) ACW 2040			
G	Casement	2'-0" x 3'-4"	ACW 2040			
H	Skylight	33 1/2" x 49 1/2"	VELUX 3046 Outside Curb			

**1 WINDOW AND DOOR SCHEDULES**  
NTS

Finish Schedule									
Location	Floor	Base	Walls	Ceiling				REMARKS	
Room No.	Room Name	Material / Finish	Material / Finish	North	East	South	West	Material / Finish	
101	Studio	Concrete, Entry Mat	1x6 Painted	GWB	GWB	GWB	GWB	GWB	Recess Slab
102	ADA Bathroom	Ceramic Tile	1x6 Painted	GWB / Tile	GWB / Tile	GWB / Tile	GWB / Tile	GWB	Recess Slab
103	Office	Existing	Existing Painted	Existing	Existing	Existing	Existing	Existing	
104	Family Room	Concrete, Entry Mat	1x6 Painted	GWB	GWB	GWB	GWB	GWB	Recess Slab

**2 FINISH SCHEDULE**  
NTS

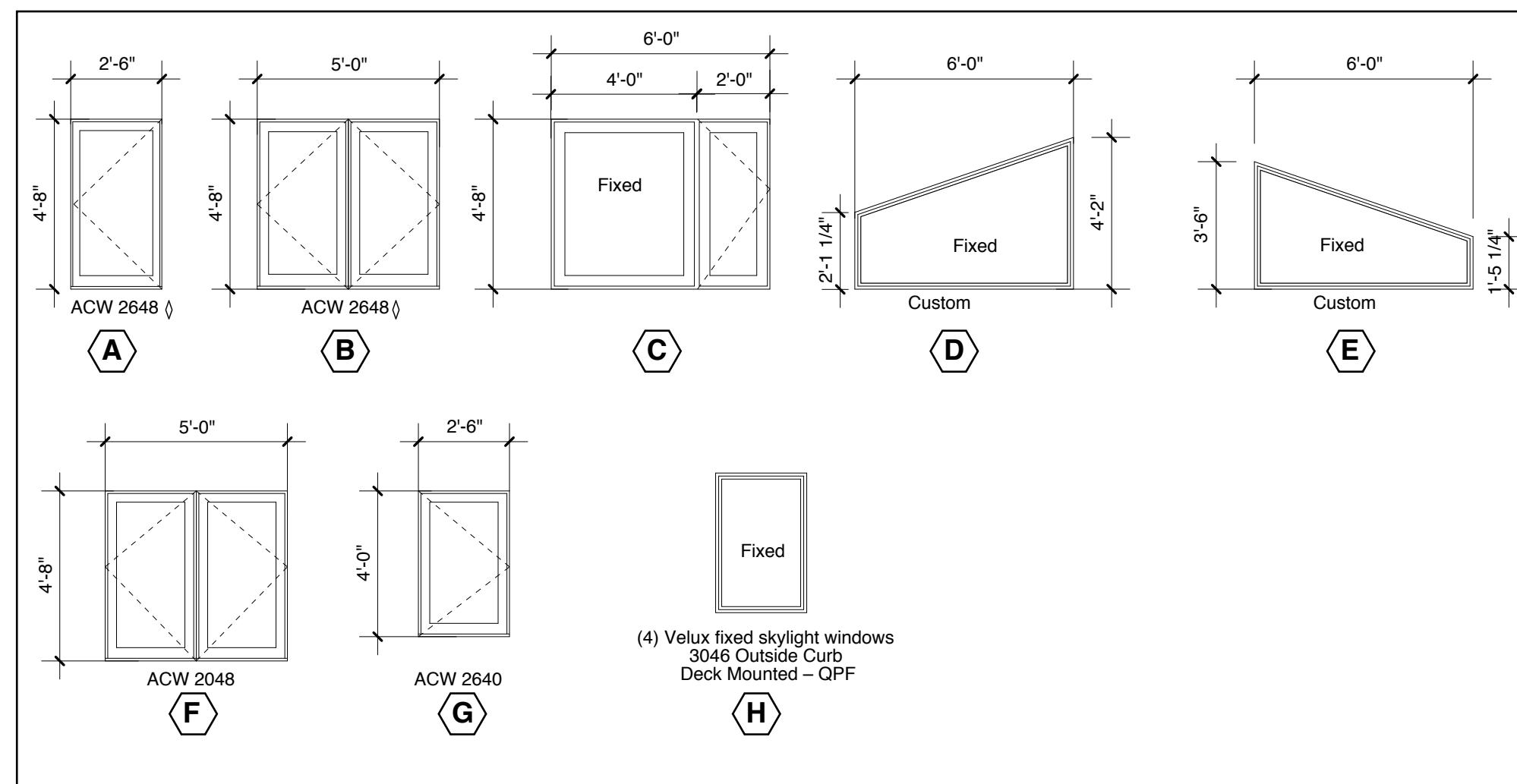

**3 WINDOW KEY**  
SCALE: 3" = 1'-0"

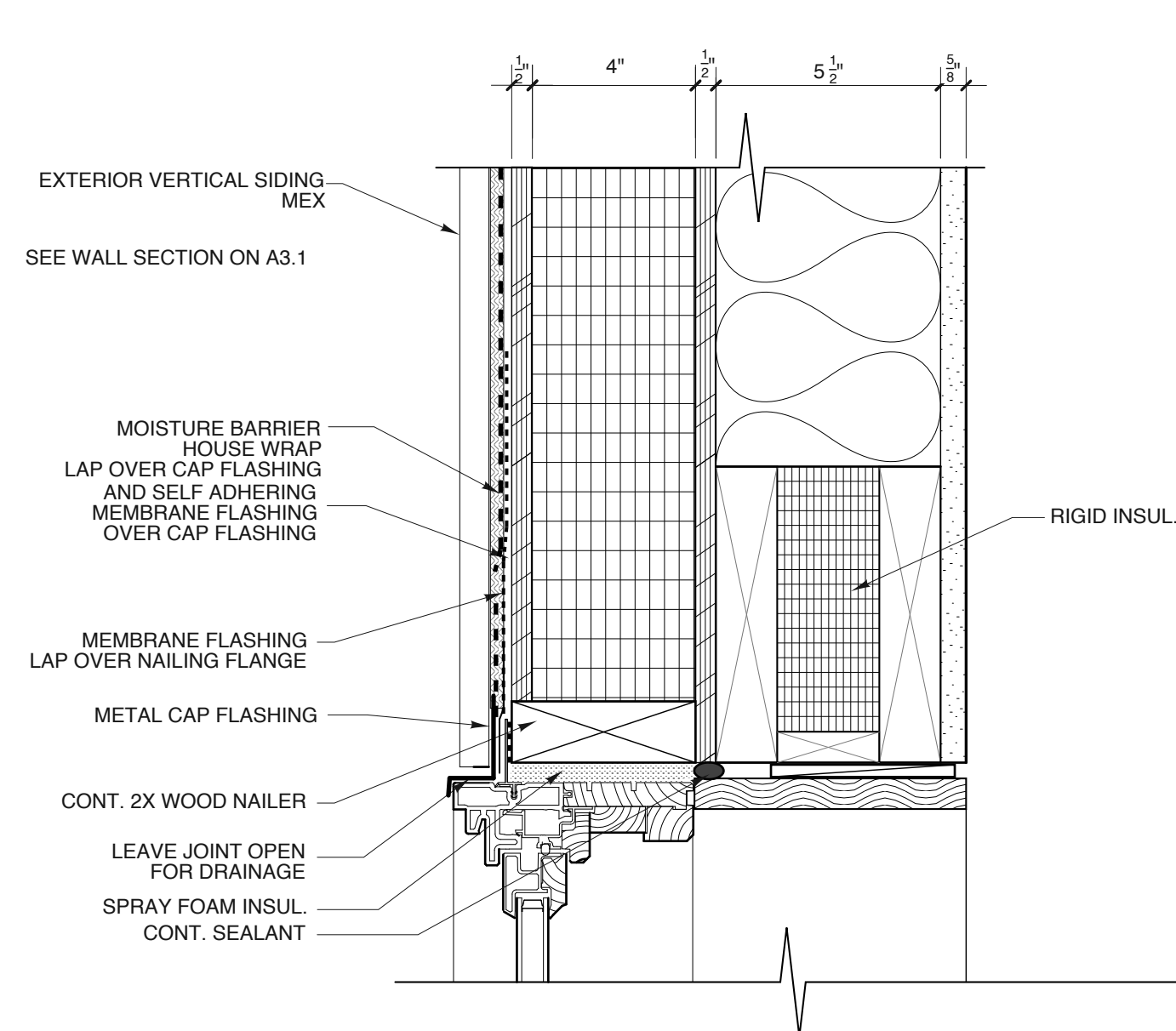

**4 TYPICAL HEAD DETAIL @ NEW WALLS**  
SCALE: 3" = 1'-0"

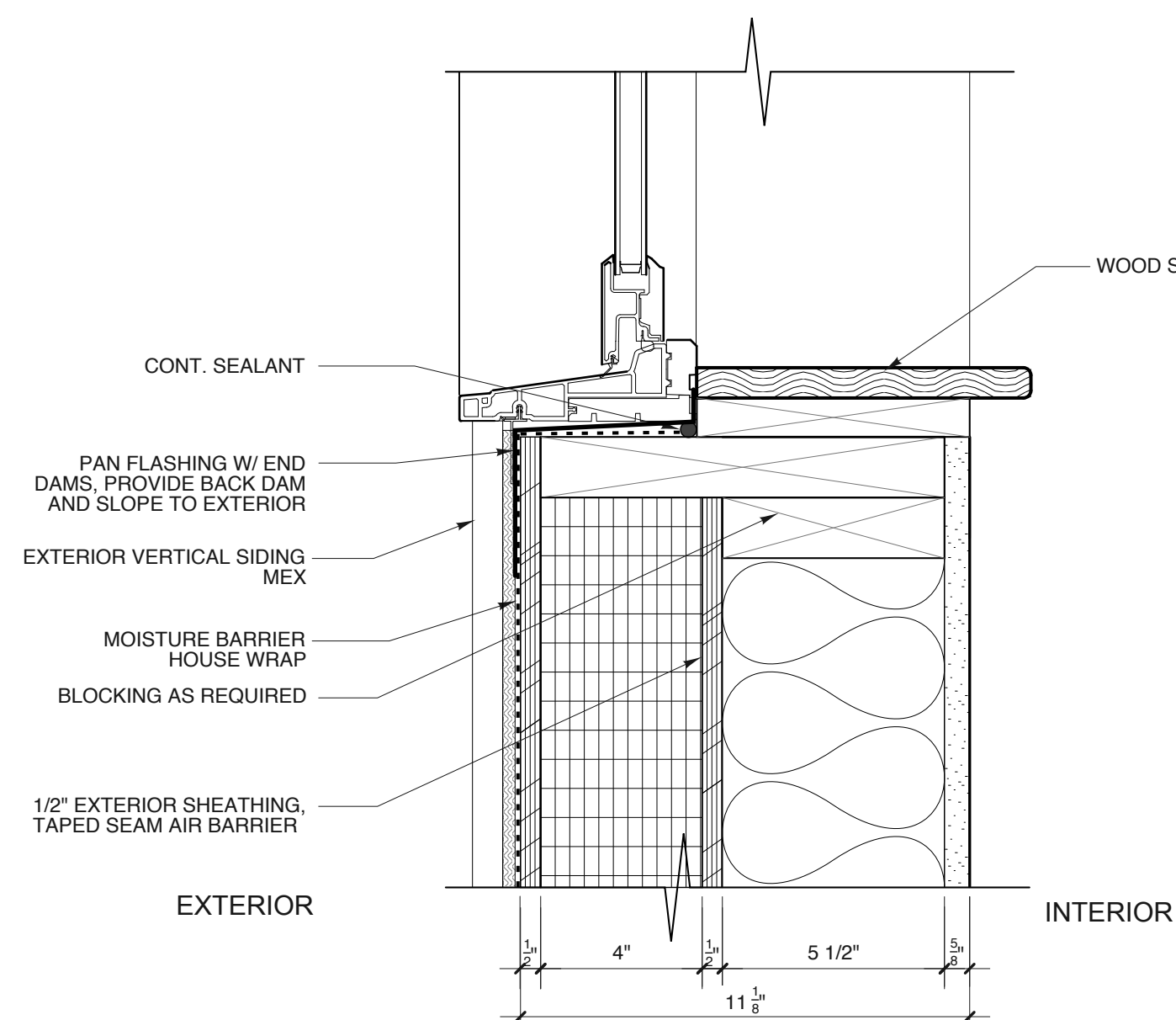

**5 TYPICAL SILL DETAIL**  
SCALE: 3" = 1'-0"

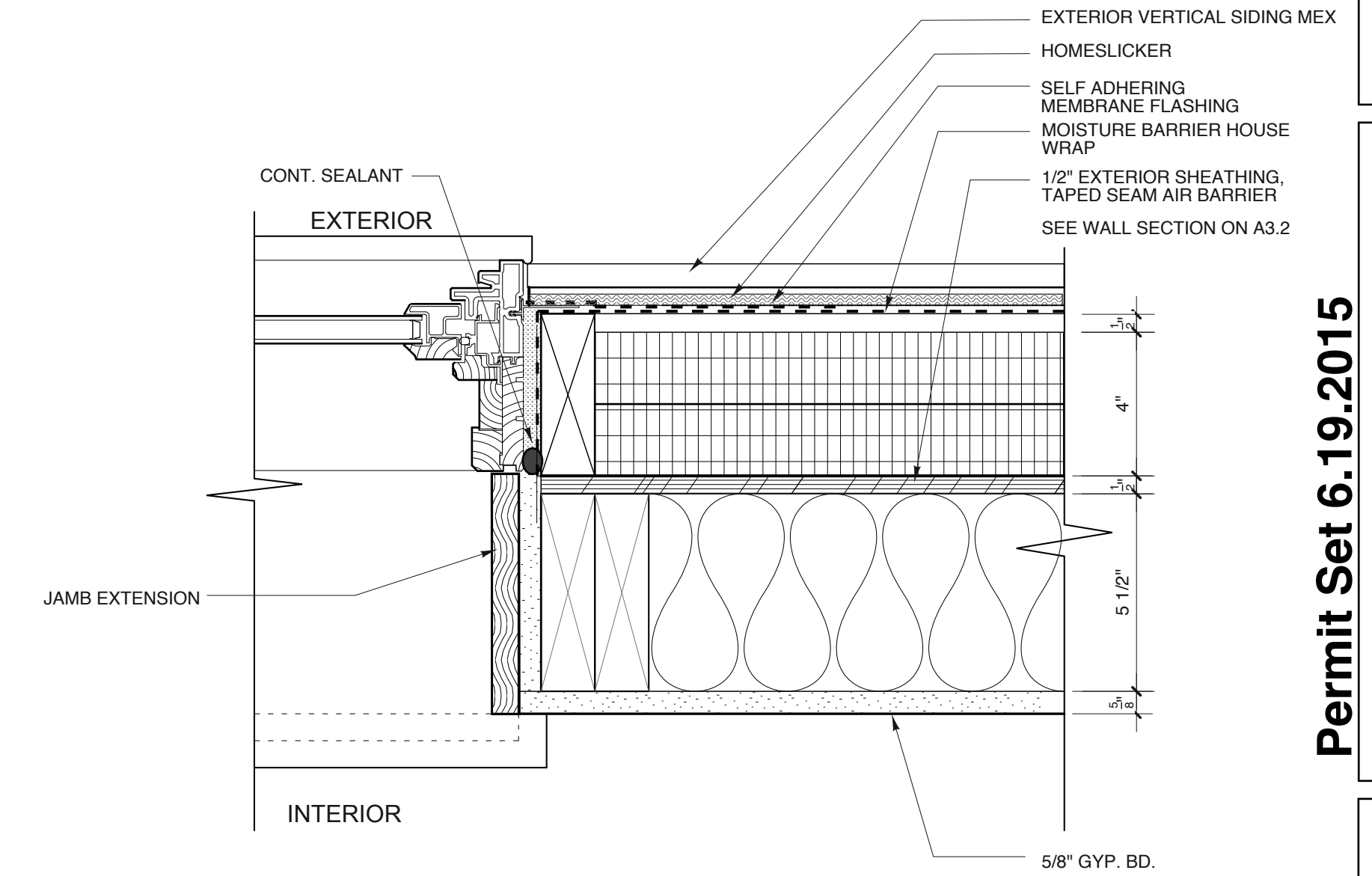

**6 TYPICAL JAMB DETAIL**  
SCALE: 3" = 1'-0"

Copyright 2013 Richard I Renner Architects

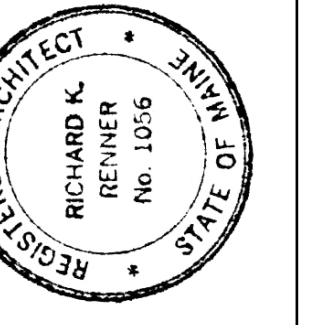

**RRRA**  
Richard Renner | Architects  
Portland, ME  
207.773.9699  
Sherborn, MA  
508.651.2385

**Consultants:**  
Cascado Bay Engineering  
Peter D. Rand, P.E.  
Senior Project Manager  
424 Fore Street, 04101  
Portland, ME 04103  
P: 207-842-2800, ext. 203  
F: 207-842-2828  
www.cascobayengineering.com

**Redman Residence: Addition**

480 Capisic Street  
Portland, ME 04102

Permit Set 6.19.2015

**Schedules and Window Details**

Drawn by: RRIA  
Scale: 3" = 1'-0"  
Date: 03/31/15  
File Name:  
Project No. 2014-12.00  
Revised: 06/19/15

Redman Addition

**A4.1**