

1 PROPOSED SOUTH EAST ELEVATION
SCALE: 1/4" = 1'-0"

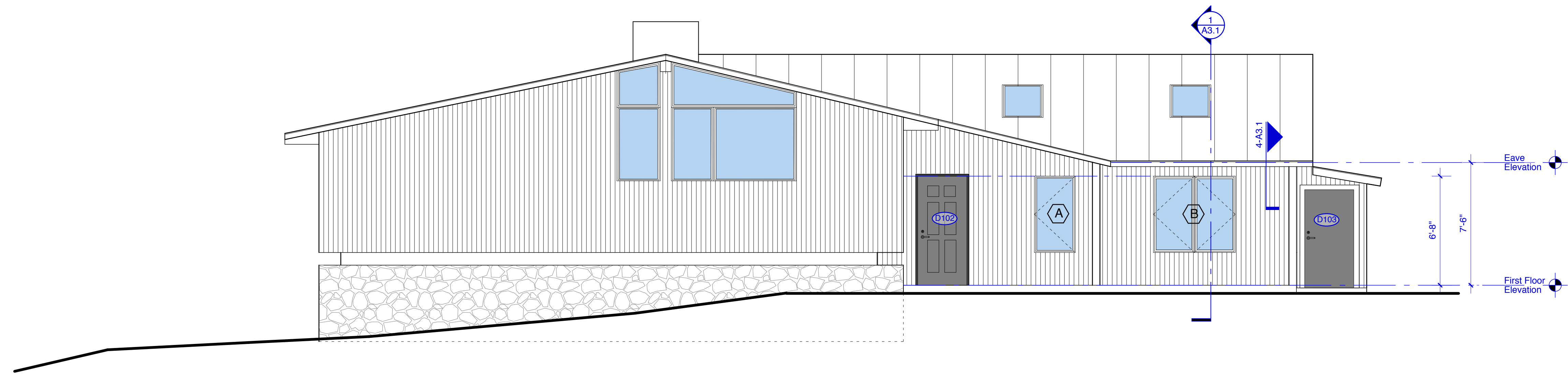

2 PROPOSED NORTH EAST ELEVATION
SCALE: 1/4" = 1'-0"

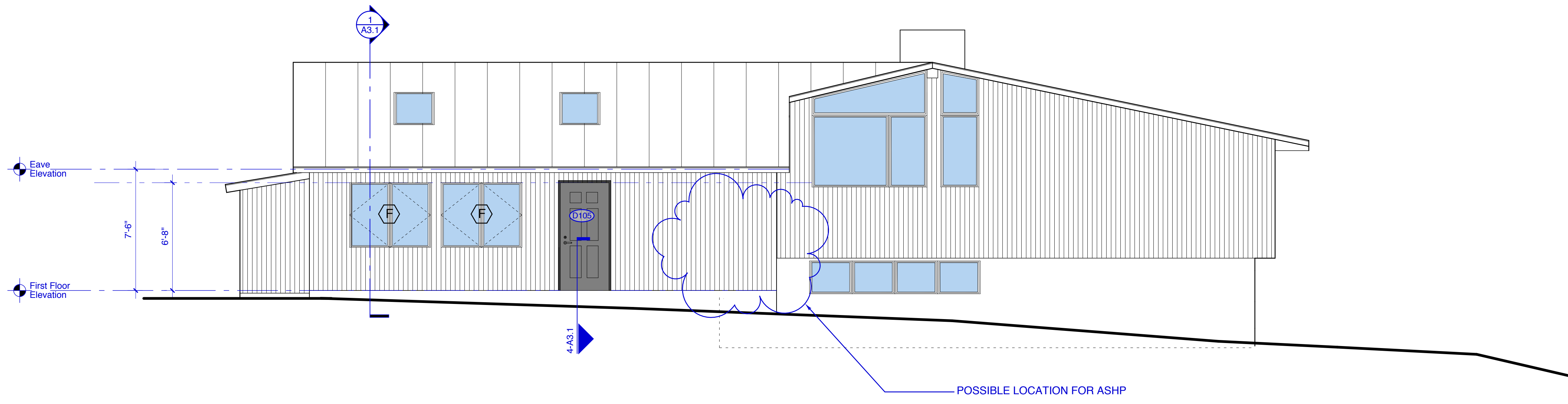

Copyright 2015 Richard Renner | Architects

RRA
Richard Renner | Architects
Portland, ME 508.651.2385
Sherborn, MA 207.773.9699

REGISTERED ARCHITECT
RICHARD K. RENNER
No. 1056
STATE OF MAINE

Consultants:
Casco Bay Engineering
Peter D. Rand, P.E.
Senior Project Manager
424 Fore Street, 04101
Casco Bay, ME 04102
P. 207-504-7236
F. 207-842-2828
www.cascobayengineering.com

Redman Residence Addition
480 Capisic Street
Portland, ME 04102

**Permit Set 6.18.2015
Northeast Elevation &
Southeast Elevation**
Drawn by: RRA File Name: Elevations
Scale: 1/4"=1'-0" Project No.: 2014-12.00
Date: 03/31/15 Revised: 06/15/15

Redman Addition
A2.2