

Door Schedule			
Door No.	Size	Type	Remarks
101	3'-0" x 7'-0"	Solid Wood	Existing Front door moved to new front entry wall
102	3'-0" x 6'-8"	Solid Wood	Mortise Lock – TBD
103	3'-0" x 6'-0"	TBD	Shed door with lock for snow blower
104	6'-0" x 6'-0"	TBD	Shed Doors
105	3'-0" x 6'-8"	Solid Wood	Mortise Lock – TBD
106	3'-0" x 6'-8"	Solid Wood	Interior – ADA Bathroom
107	3'-0" x 6'-8"	Solid Wood	Interior
108	3'-0" x 6'-8"	Solid Wood	Interior
201	TBD	TBD	TBD

Finish Schedule									
Room No.	Room Name	Floor	Base	Walls				Ceiling	REMARKS
				Material / Finish	Material / Finish	North	East		
101	Studio	Concrete, Entry Mat	1x6 Painted	GWB	GWB	GWB	GWB	GWB	Recess Slab
102	ADA Bathroom	Ceramic Tile	1x6 Painted	GWB / Tile	GWB / Tile	GWB / Tile	GWB / Tile	GWB	Recess Slab
103	Office	Existing	Existing	Existing	Existing	Existing	Existing	Existing	

Window Schedule							See 3/4.1 Window Key
KEY	TYPE	UNIT FRAME (Nominal W x H)	MODEL # Andersen A Series	EGRESS	TEMPERED	REMARKS	
A	Casement	2'-6" x 4'-8"	ACW 2648				
B	Casement	5'-0" x 4'-8"	(2) ACW 2648				
C	Fixed/Casement	6'-0" x 5'-6"	Custom / ACW				
D	Fixed	See item 3/4.1 for Dims	ADH 21054				NEEDS TO BE REVIEWD & UPDATED
E	Fixed	See item 3/4.1 for Dims	ADH 21054				
F	Casement	2'-0" x 3'-4"	ACW 2034				
G	Casement	2'-0" x 3'-4"	ACW 2034				
H	Skylight	33 1/2" x 49 1/2"	VELUX 3046 Outside Curb				

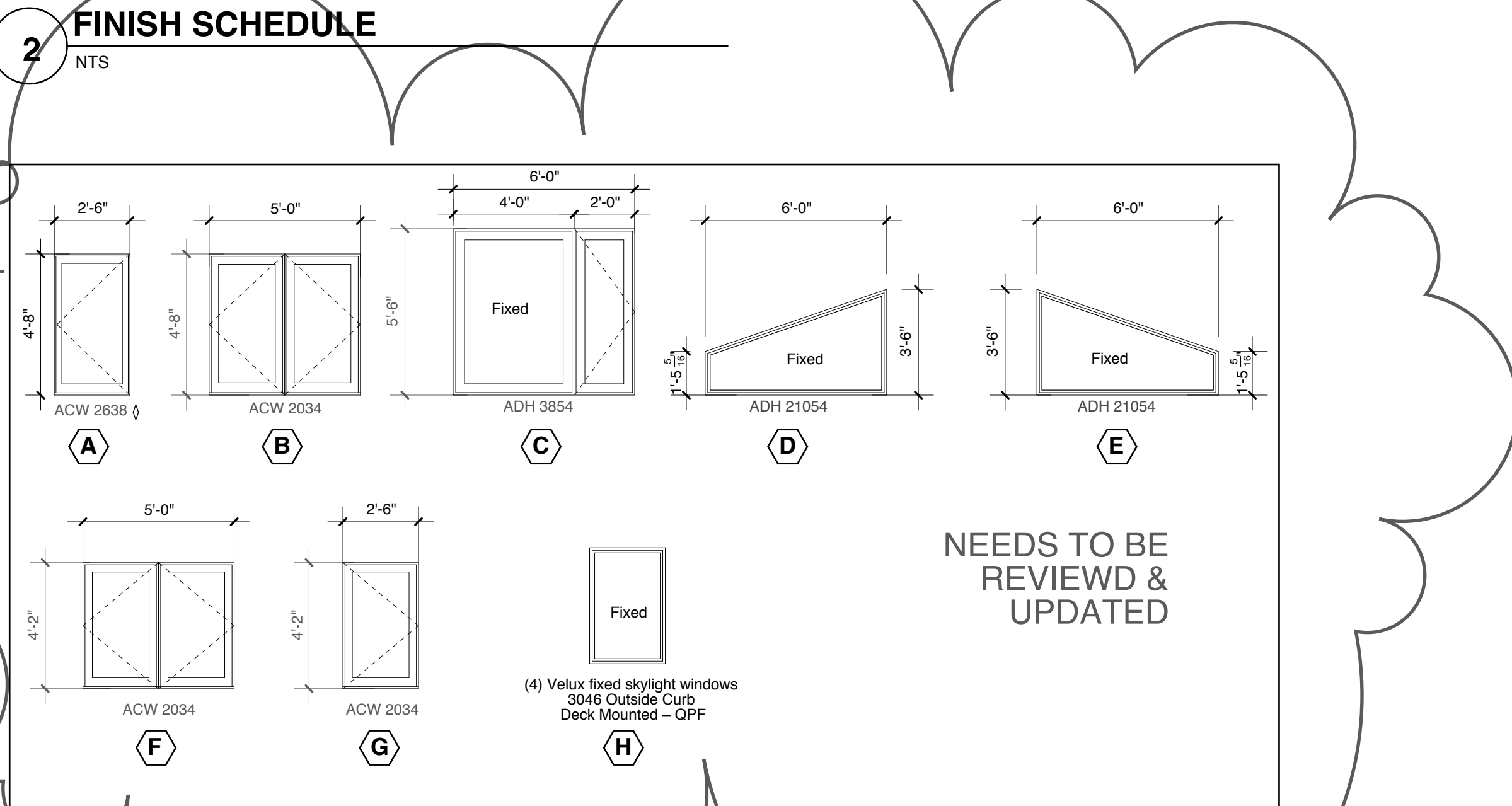

**1 WINDOW AND DOOR SCHEDULES**  
NTS

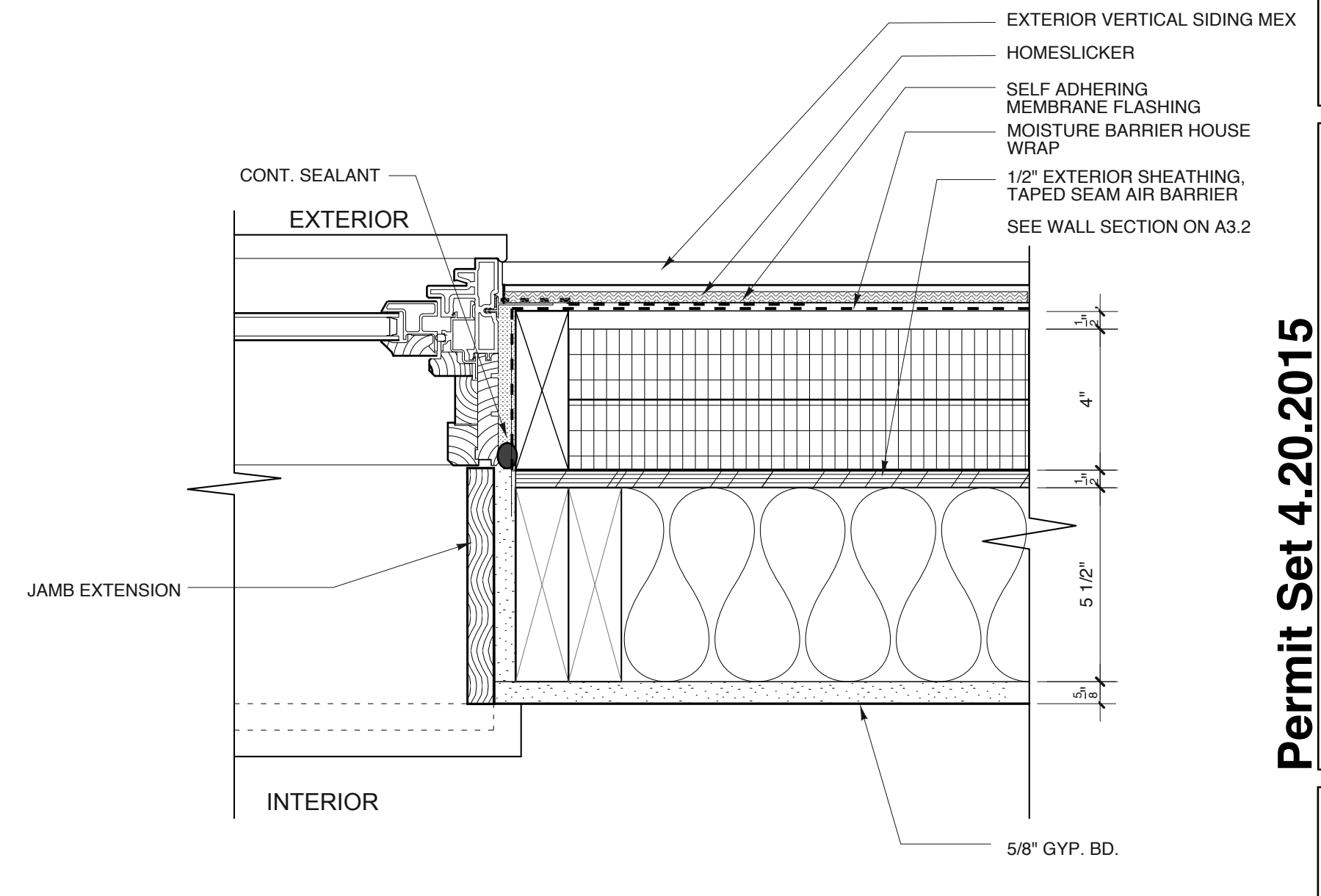
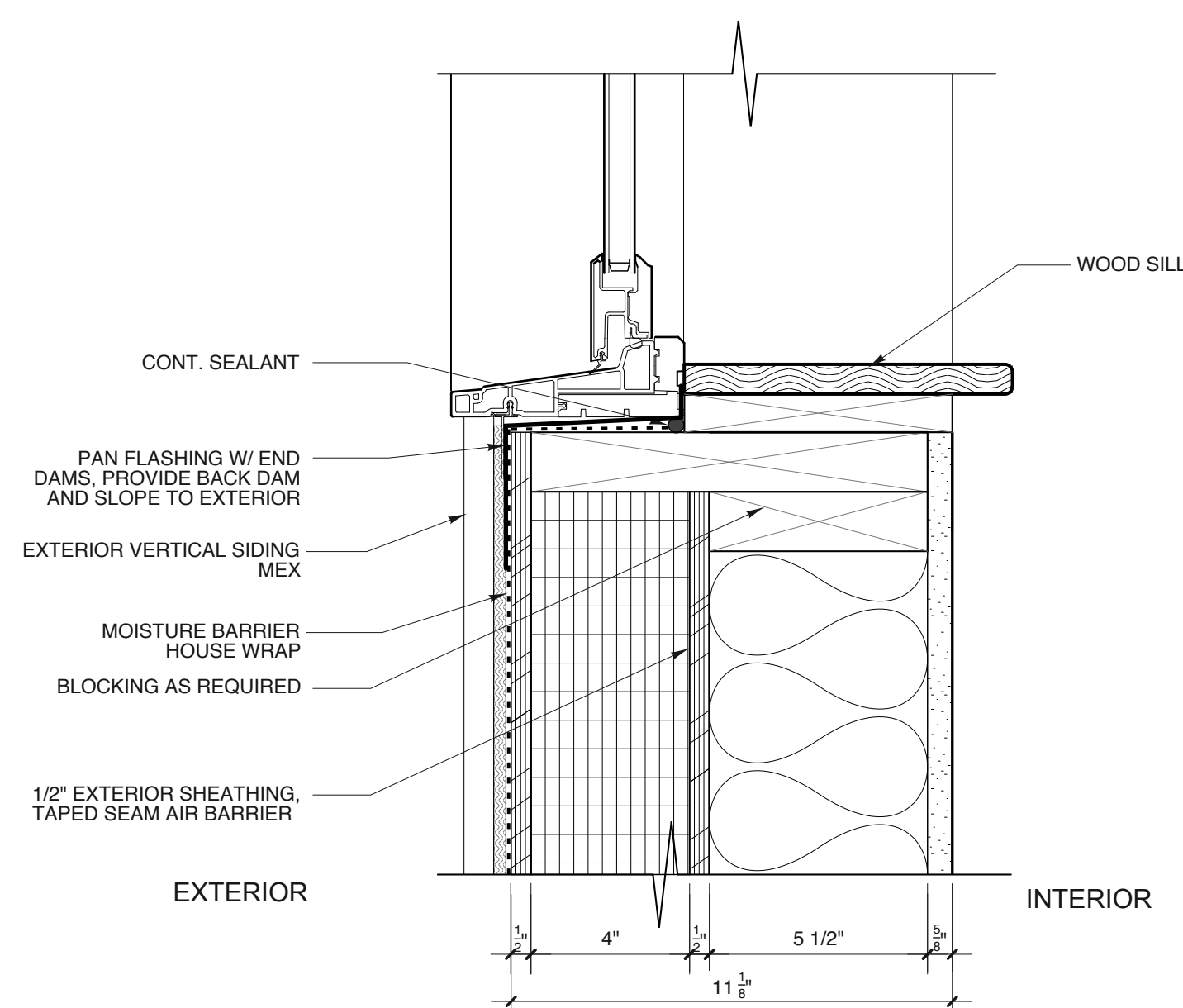
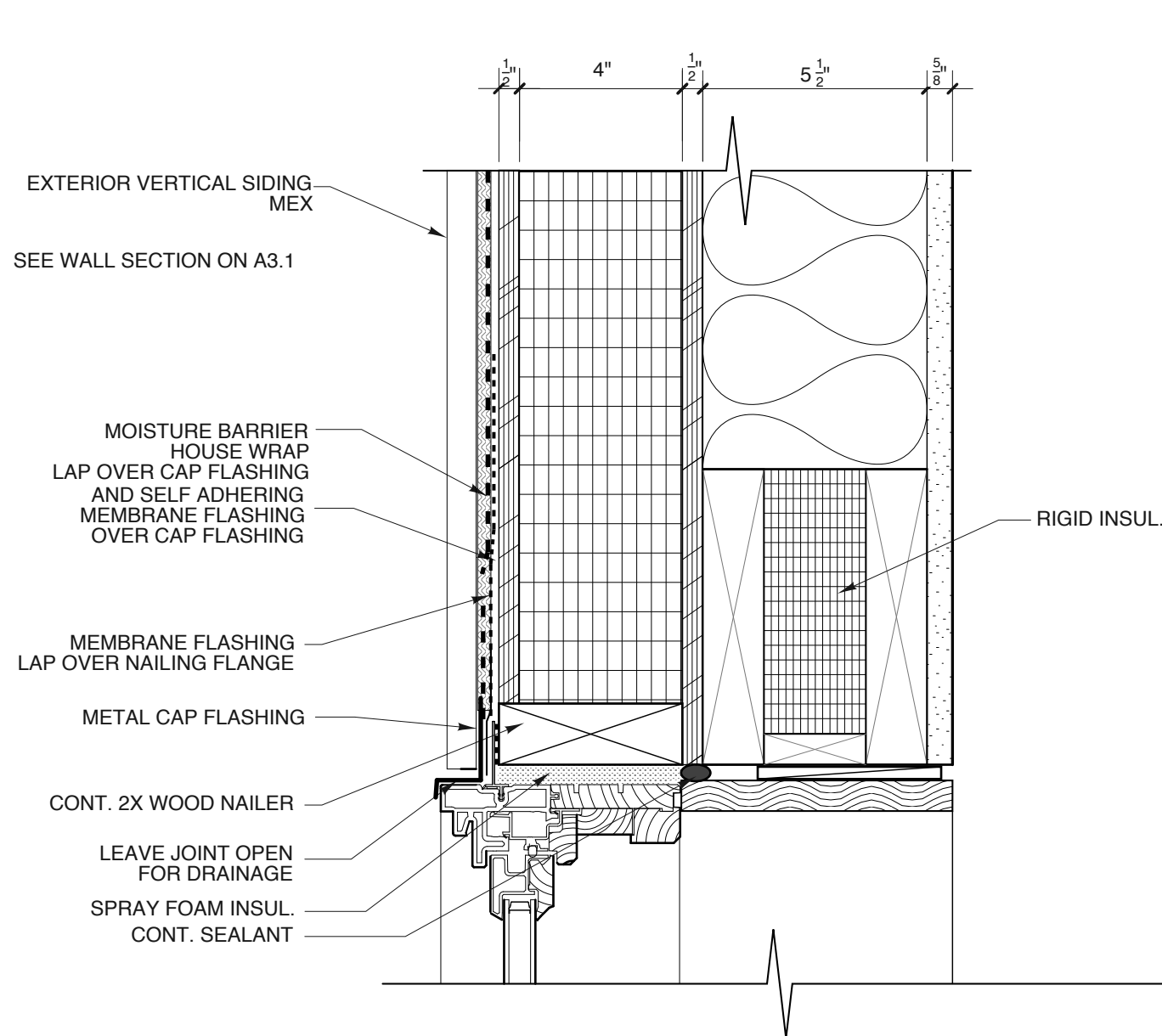

**4 TYPICAL HEAD DETAIL @ NEW WALLS**  
SCALE: 3" = 1'-0"

**5 TYPICAL SILL DETAIL**  
SCALE: 3" = 1'-0"

**6 TYPICAL JAMB DETAIL**  
SCALE: 3" = 1'-0"

Copyright 2013 Richard I Renner Architects

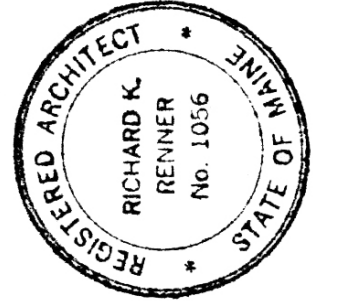

**RRRA**  
Richard Renner | Architects  
Portland, ME  
207.773.9699  
Sherborn, MA  
508.651.2385

Consultants:  
Structural Engineer  
Eero Hedefine xxx

**Redman Residence:  
Studio Addition**

480 Capisic Street  
Portland, ME 04102

**Permit Set 4.20.2015**

**Schedules and Window  
Details**

Drawn by: RRIA  
Scale: 3" = 1'-0"  
Date: 03/31/15

File Name:  
Project No. 2014-12.00  
Revised: 04/20/15

Redman  
Residence

**A4.1**