

1 PROPOSED SOUTH EAST ELEVATION
SCALE: 1/4" = 1'-0"

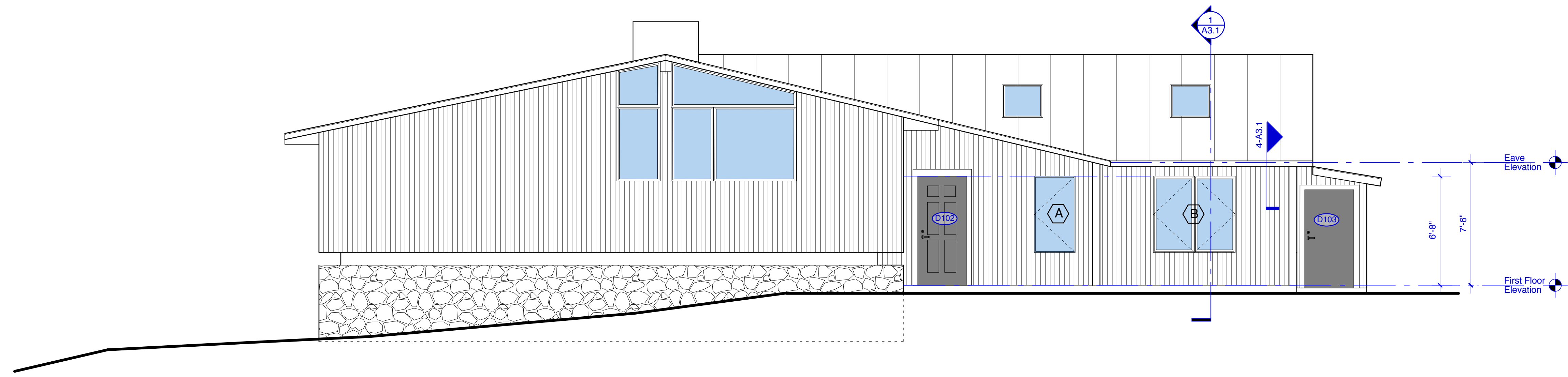

2 PROPOSED NORTH EAST ELEVATION
SCALE: 1/4" = 1'-0"

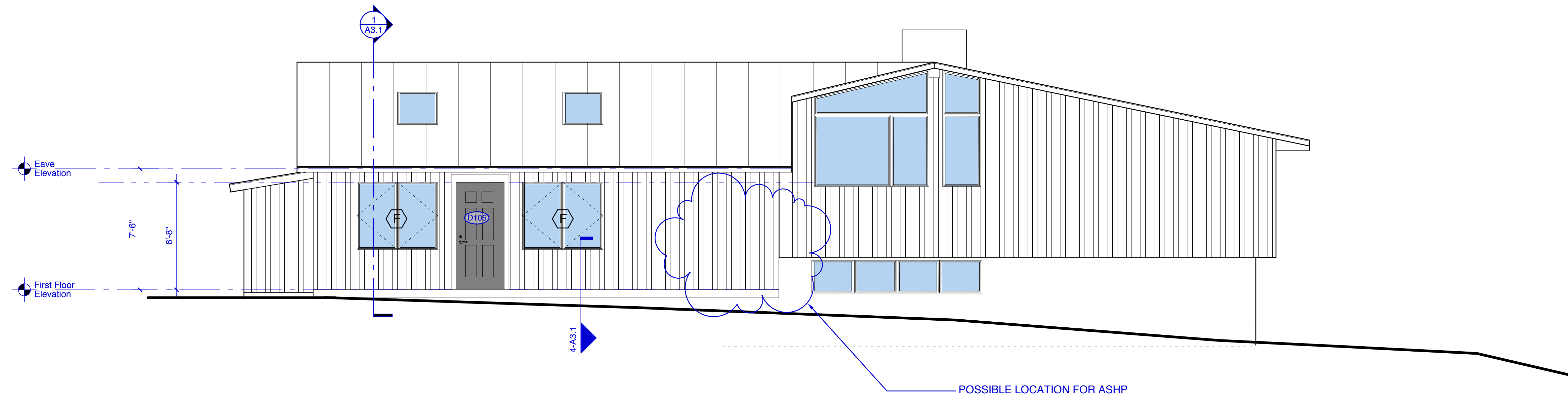

Copyright 2015 Richard Renner | Architects

RRA
Richard Renner | Architects
Portland, ME
207.773.9699

REGISTERED ARCHITECT
RICHARD K. RENNER
No. 1056
STATE OF MAINE

Consultants:
Structural Engineer
(company) Structural Engineers

**Redman Residence
Studio Addition**

480 Capisic Street
Portland, ME 04102

**Permit Set 4.20.2015
Northeast Elevation &
Southeast Elevation**

Drawn by: RRA File Name: Elevations
Scale: 1/4"=1'-0" Project No.: 2014-12.00
Date: 03/31/15 Revised: 04/20/15

**Redman
Studio**

A2.2