

1 PROPOSED SOUTH EAST ELEVATION
SCALE: 1/4" = 1'-0"

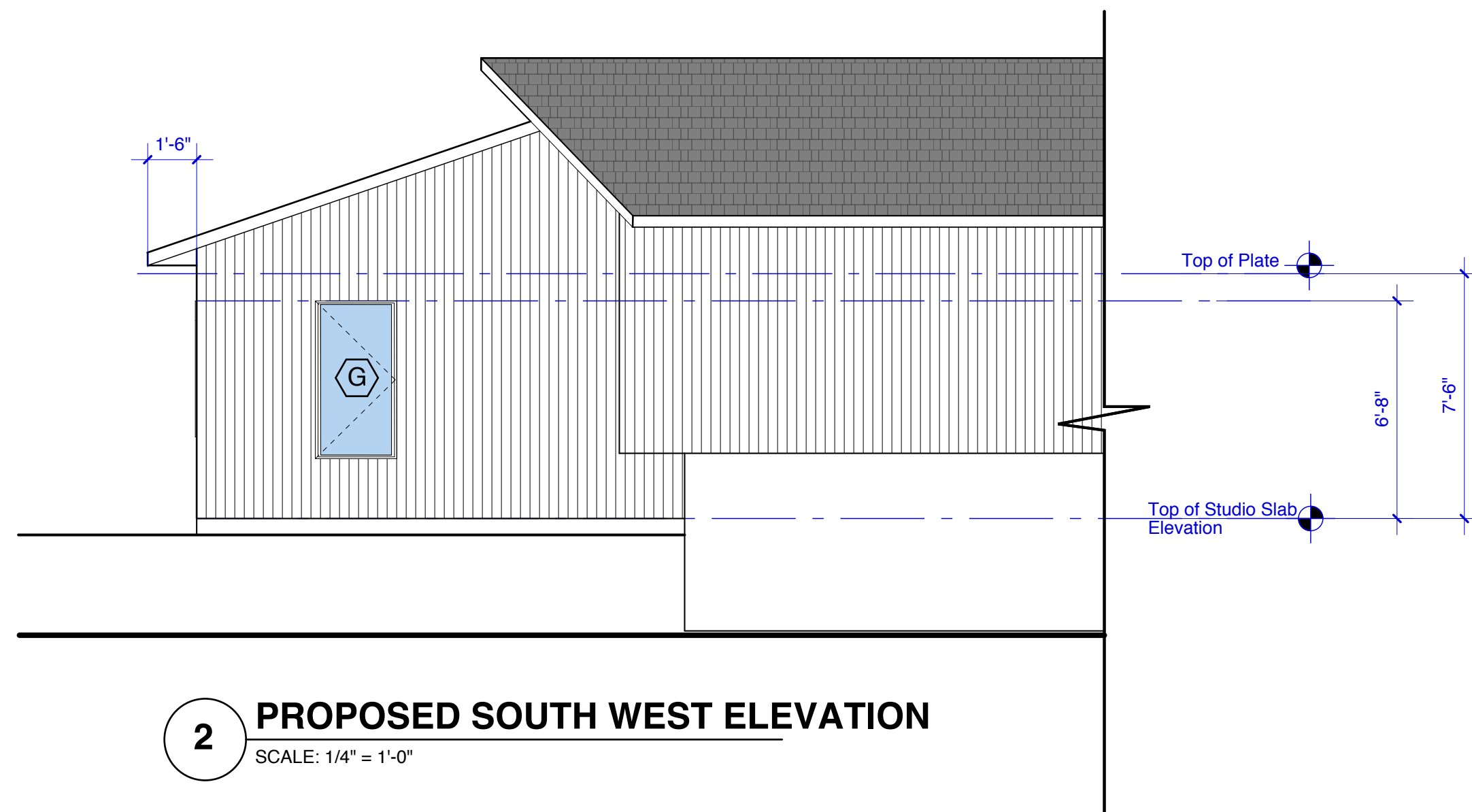

2 PROPOSED SOUTH WEST ELEVATION
SCALE: 1/4" = 1'-0"

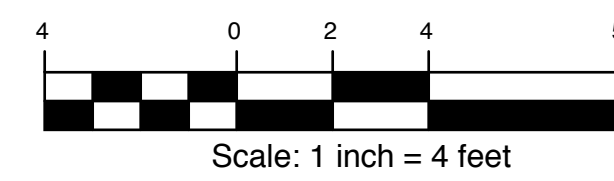

Copyright 2015 Richard Renner | Architects

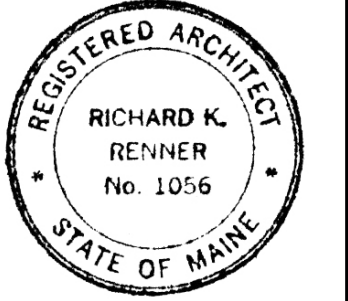

RRA
Richard Renner | Architects
Portland, ME
207.773.9699
Sherborn, MA
508.651.2385

Consultants:
Structural Engineer
(company) Structural Engineers

**Redman Residence
Studio Addition**

480 Capisic Street
Portland, ME 04102

Permit Set 4.20.2015

**North West Elevation &
South West Elevation**

Drawn by: RRA File Name: East Elevation
Scale: 1/4"=1'-0" Project No. 2014-12.00
Date: 03/31/15 Revised: 04/20/15

Redman
Studio

A2.1