

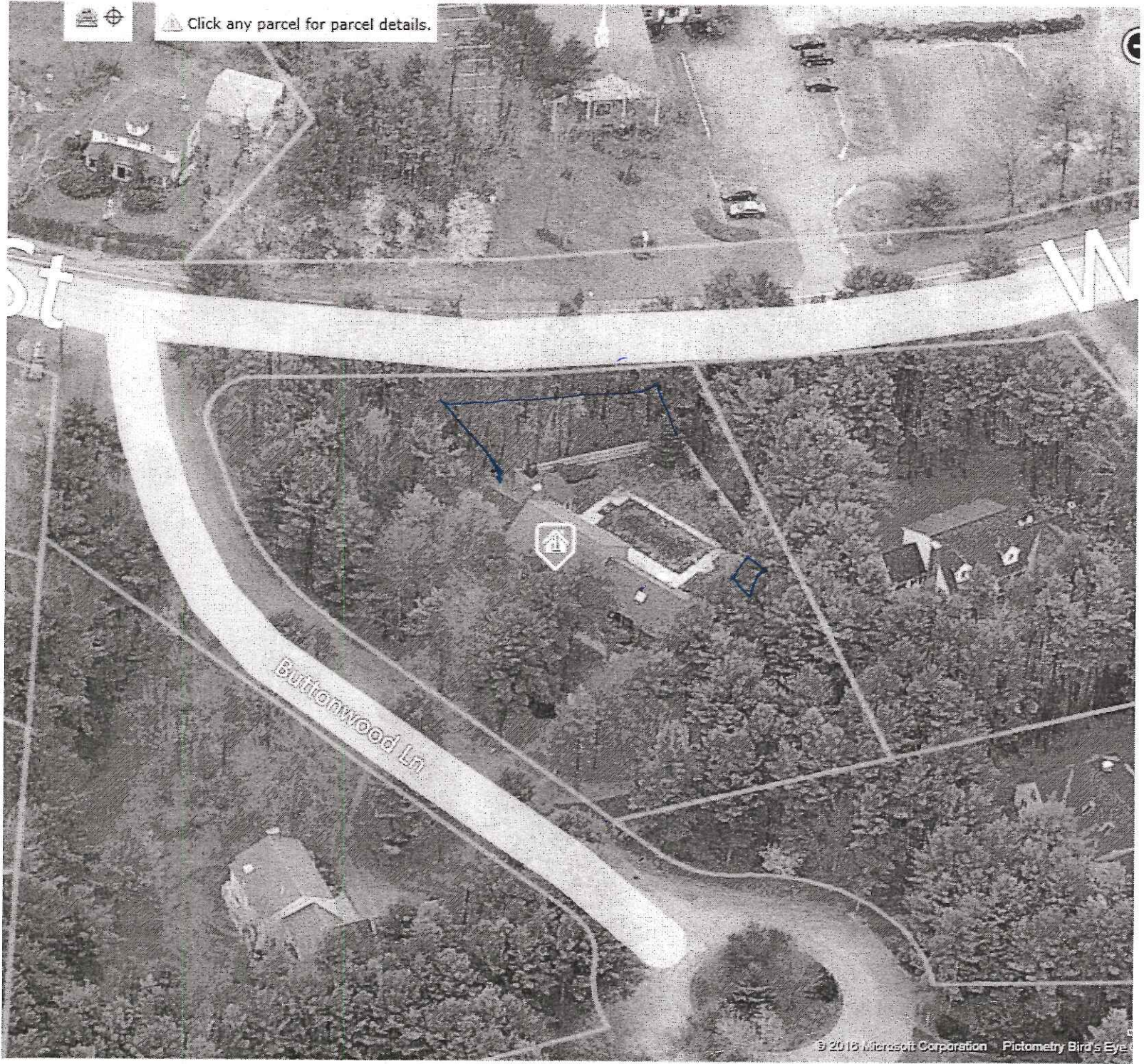

Click any parcel for parcel details.



© 2010 Microsoft Corporation Pictometry Bird's Eye

INV 55.29

Date: AUGUST 16 198



**Subject:** Buttonwood

**From:** Lannie Dobson (ldobson@portlandmaine.gov)

**To:** dhillcmd@yahoo.com;

**Date:** Monday, October 16, 2017 2:18 PM

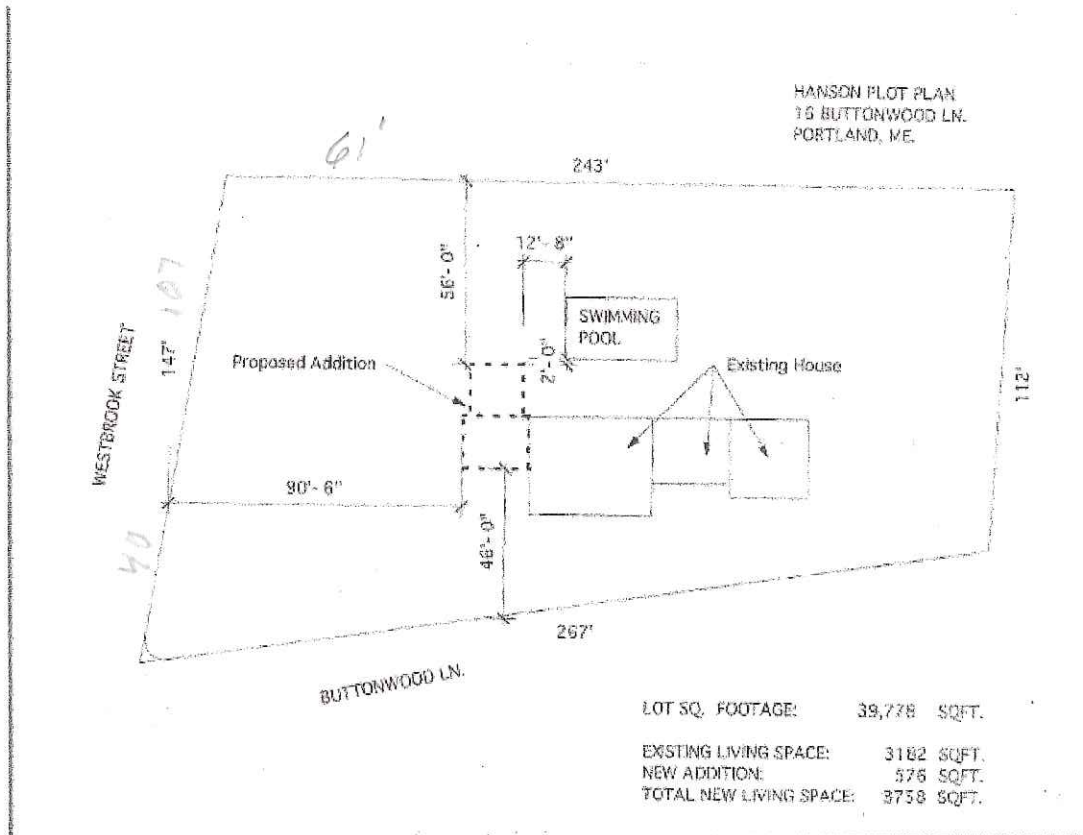

**Lannie Dobson**

Information Technology  
Call Center Specialist  
Room 11 City Hall  
207-874-8648  
ldobson@portlandmaine.gov.

Notice: Under Maine law, documents - including e-mails - in the possession of public officials or city employees about government business may be classified as public records. There are very few exceptions. As a result, please be advised that what is written in an e-mail could be released to the public and/or the media if requested.

**Attachments**

- image.png (55.85KB)