

Permit No:	<b>960371</b>
<div style="border: 2px solid black; padding: 5px; display: inline-block;"> <b>PERMIT ISSUED</b>                  MAY 15 1996                  CITY OF PORTLAND                  Zone: CB-236 B-011             </div>	
Zoning Approval:	Special Zone or Reviews: <input type="checkbox"/> Shoreland <input type="checkbox"/> Wetland <input type="checkbox"/> Flood Zone <input type="checkbox"/> Subdivision <input type="checkbox"/> Site Plan major <input type="checkbox"/> minor <input type="checkbox"/> mm <input type="checkbox"/>
Zoning Appeal	<input type="checkbox"/> Variance <input type="checkbox"/> Miscellaneous <input type="checkbox"/> Conditional Use <input type="checkbox"/> Interpretation <input type="checkbox"/> Approved <input type="checkbox"/> Denied
Historic Preservation	<input type="checkbox"/> Not in District or Landmark <input type="checkbox"/> Does Not Require Review <input type="checkbox"/> Requires Review
Action:	<input type="checkbox"/> Approved <input type="checkbox"/> Approved with Conditions <input type="checkbox"/> Denied
Date:	
CEO DISTRICT	4

Location of Construction: 1520 Westbrook Street Owner Address: Contractor Name: Past Use: Church/community rooms	Owner: Stroudwater Christian Church Lease/Buyer's Name: Address: Proposed Use: Some w/int reno	Phone: 772-2193 Business Name: Phone: COST OF WORK: \$1,500.00 FIRE DEPT. <input type="checkbox"/> Approved <input type="checkbox"/> Denied INSPECTION: Use Group: <i>CB-236</i> Type: <i>236</i> Signature: <i>[Signature]</i> Signature: PEDESTRIAN ACTIVITIES DISTRICT (P.A.D.) Action: <input type="checkbox"/> Approved <input type="checkbox"/> Approved with Conditions <input type="checkbox"/> Denied Signature: Date:	PERMIT FEE: \$30.00 Signature: Date:
---	---	--	---

Permit Taken By: **Vicki Dover** Date Applied For: **May 6, 1996**

- This permit application doesn't preclude the Applicant(s) from meeting applicable State and Federal rules.
- Building permits do not include plumbing, septic or electrical work.
- Building permits are void if work is not started within six (6) months of the date of issuance. False information may invalidate a building permit and stop all work..

**CERTIFICATION**

I hereby certify that I am the owner of record of the named property, or that the proposed work is authorized by the owner of record and that I have been authorized by the owner to make this application as his authorized agent and I agree to conform to all applicable laws of this jurisdiction. In addition, if a permit for work described in the application issued, I certify that the code-official's authorized representative shall have the authority to enter all areas covered by such permit at any reasonable hour to enforce the provisions of the code(s) applicable to such permit

SIGNATURE OF APPLICANT: *Al Withee* ADDRESS: **9 Glendale Dr, Scarborough 04074** PHONE: **883-9651** DATE: **5/8/96**  
 RESPONSIBLE PERSON IN CHARGE OF WORK, TITLE: **White-Permit Desk Green-Assessor's Canary-D.P.W. Pink-Public File Ivory Card-Inspector**



1520 Westbrook St.  
Portland, ME 04102 (207) 772-2193

Rev. William H. Chadwick  
Senior Pastor

Stroudwater  
Christian Church



### SECOND FLOOR PLAN

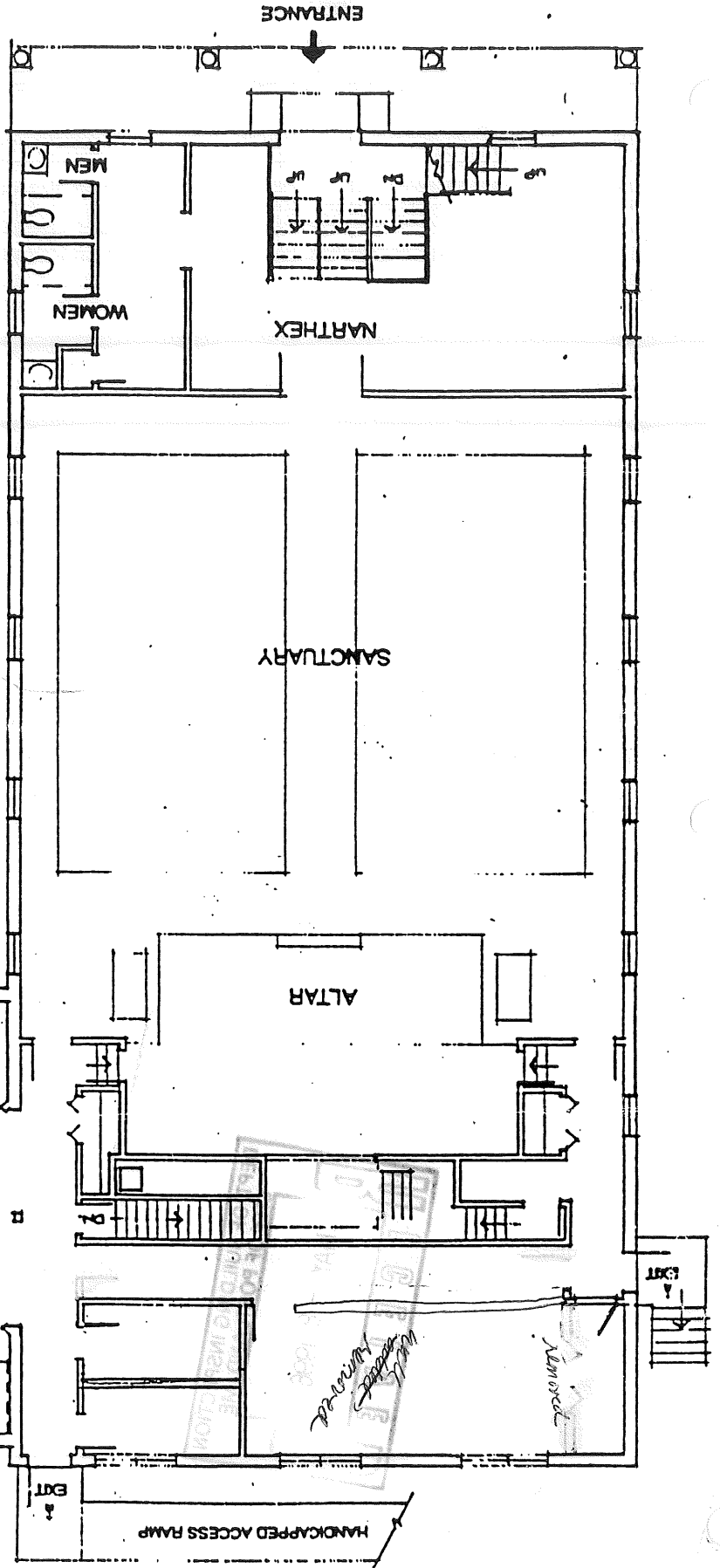
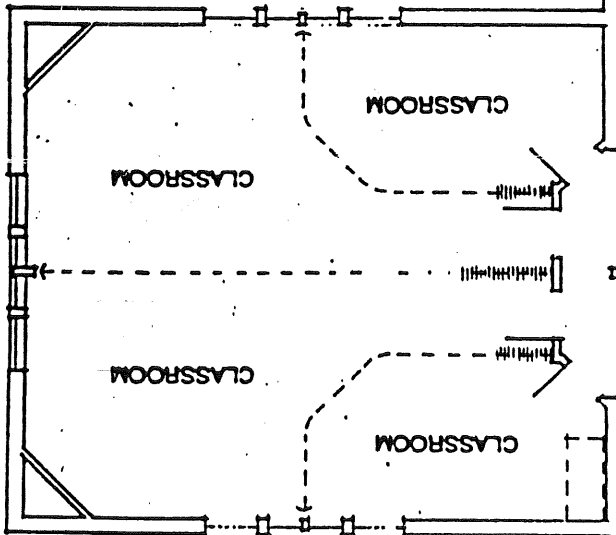

*Inspected 9/21/96*

*Tabled - Lack of funds  
3-26-96*

**Proposed CHANGES**  
1-9-96

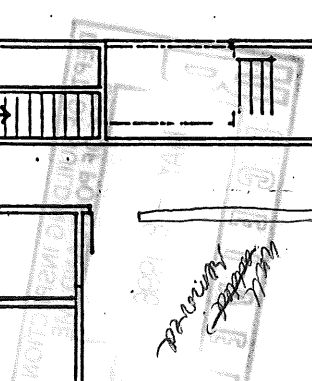

ADDITION  
REMOVE

# EXISTING Structure

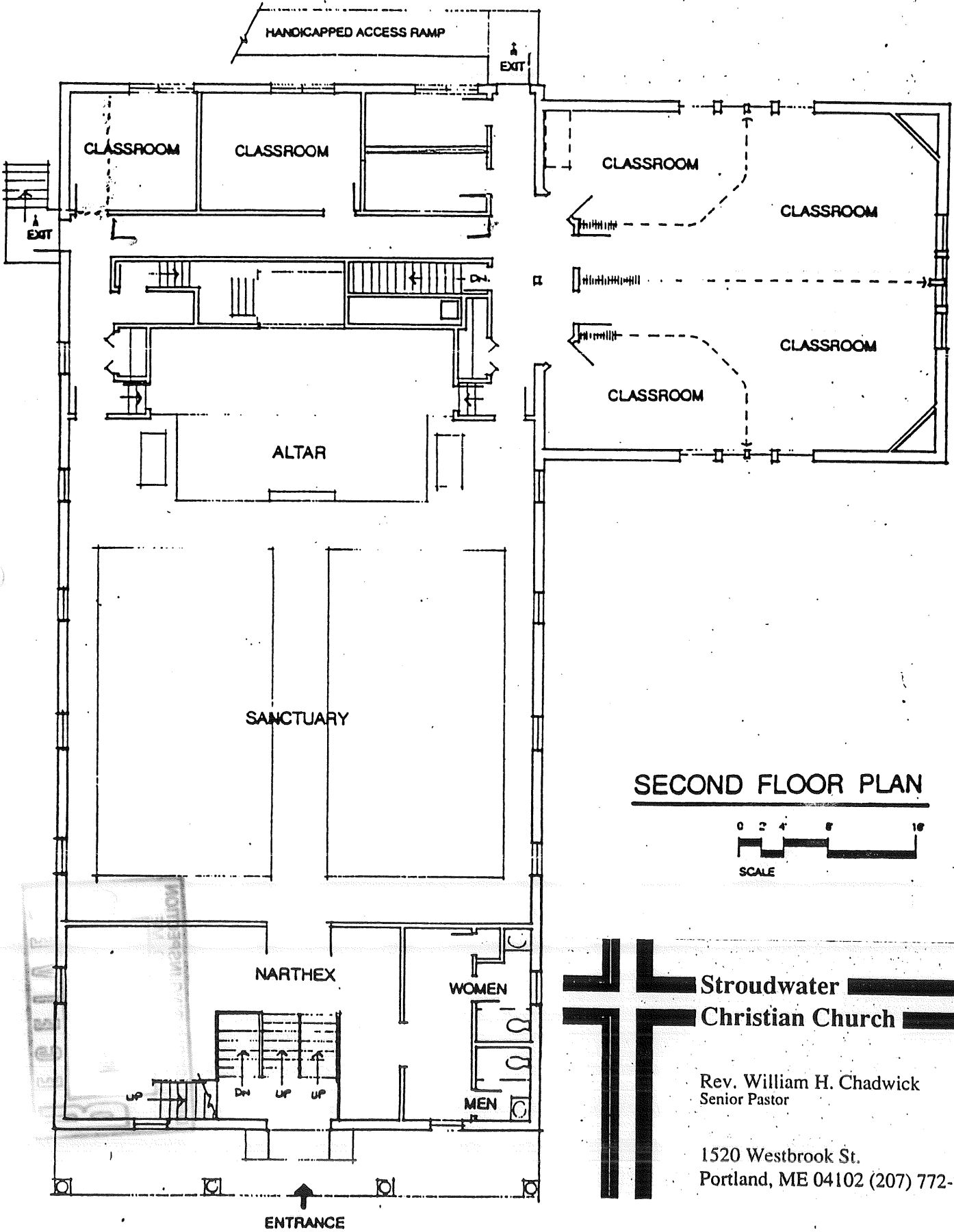

## SECOND FLOOR PLAN



**Stroudwater  
Christian Church**

Rev. William H. Chadwick  
Senior Pastor

1520 Westbrook St.  
Portland, ME 04102 (207) 772-2193

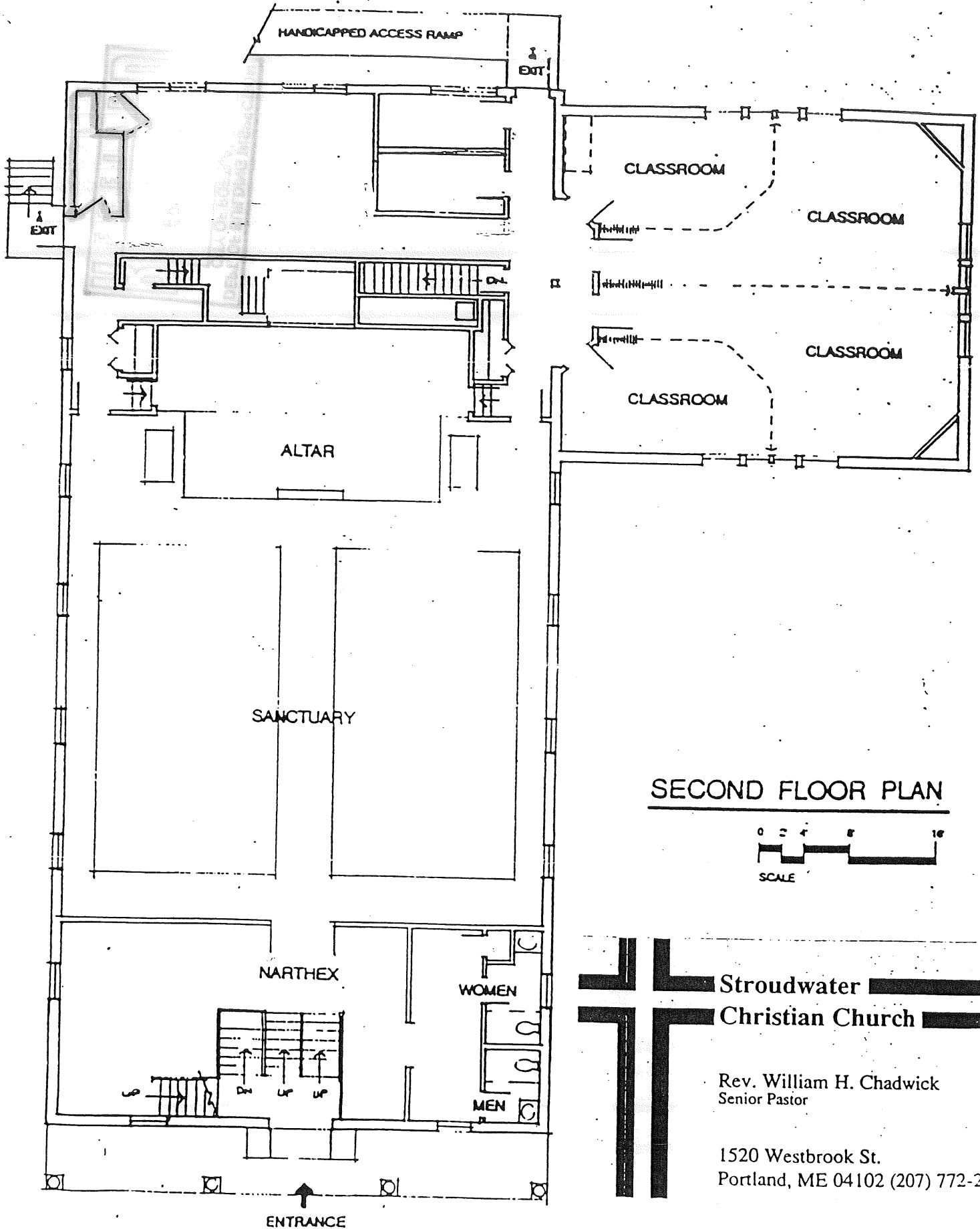

**SECOND FLOOR PLAN**



**Stroudwater  
Christian Church**

Rev. William H. Chadwick  
Senior Pastor

1520 Westbrook St.  
Portland, ME 04102 (207) 772-21

Proposed  
Tabled - Lack of funds  
3-26-96

1st application

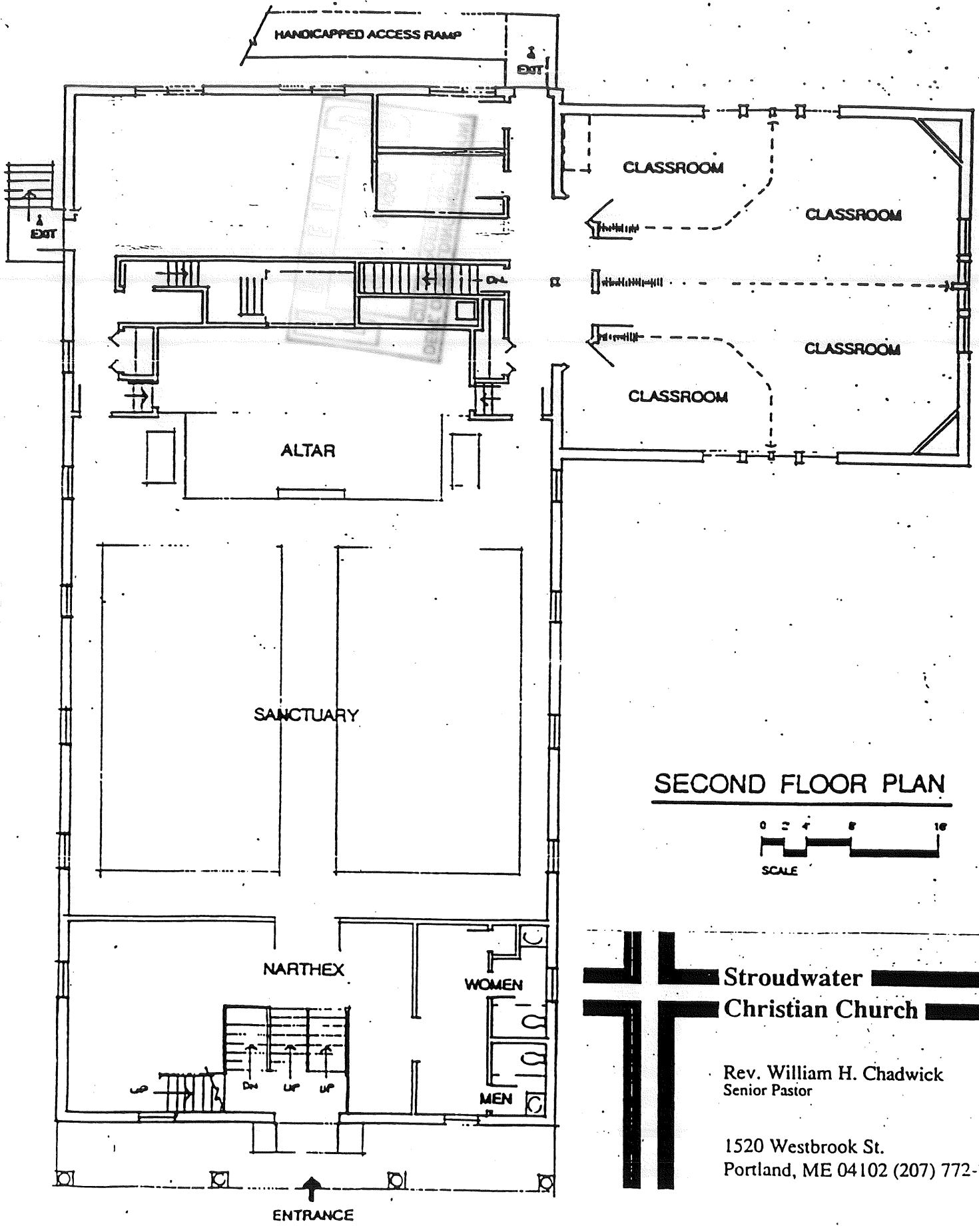

**SECOND FLOOR PLAN**



**Stroudwater  
Christian Church**

Rev. William H. Chadwick  
Senior Pastor

1520 Westbrook St.  
Portland, ME 04102 (207) 772-2193

# PROPOSED CHANGES

Tabled - Lack of funds  
3-26-96

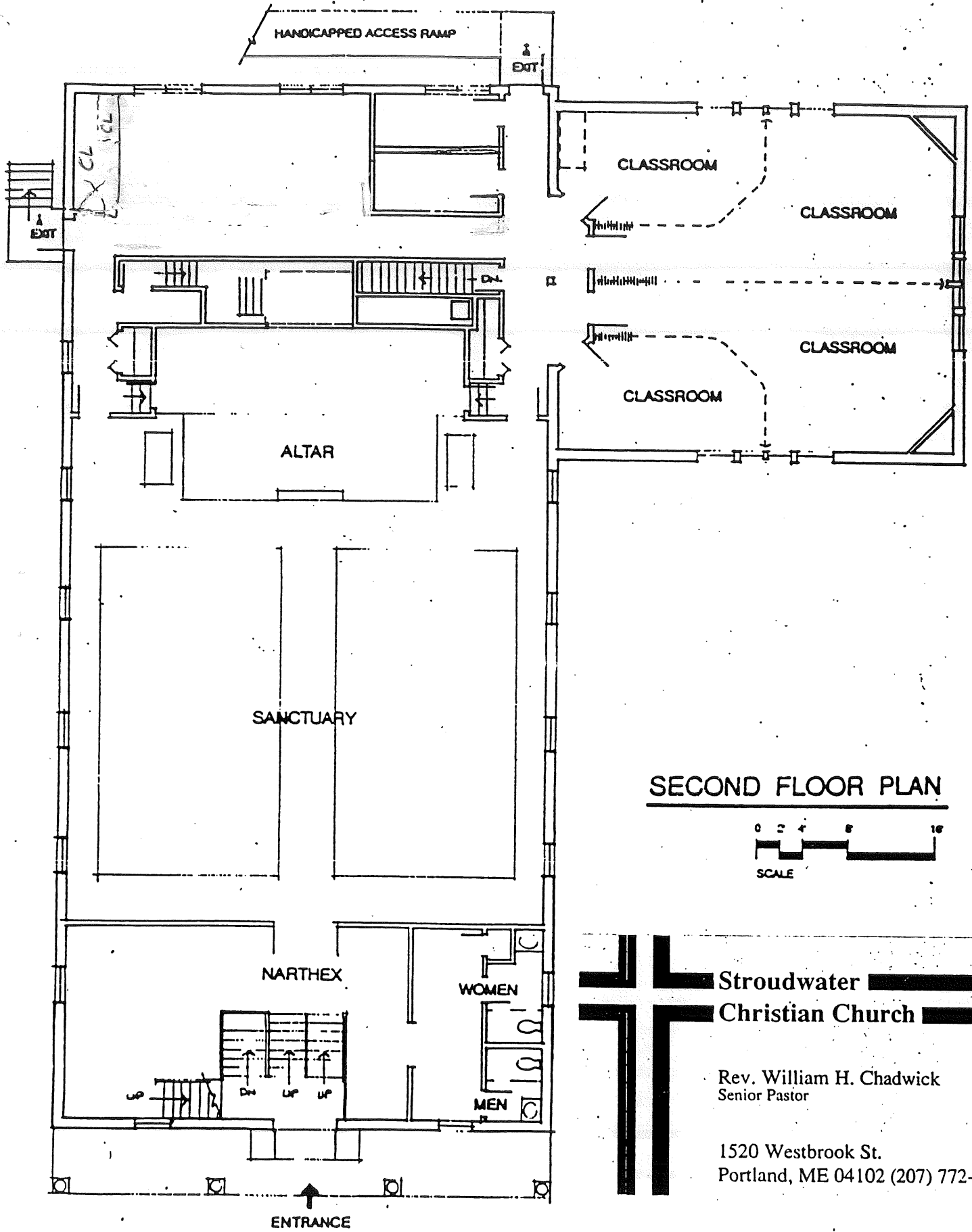

## SECOND FLOOR PLAN

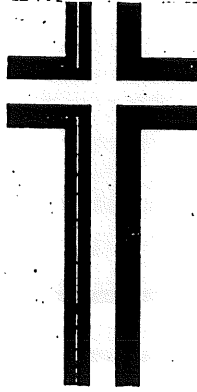
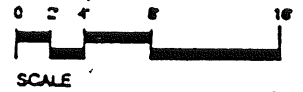

**Stroudwater**  
**Christian Church**

Rev. William H. Chadwick  
Senior Pastor

1520 Westbrook St.  
Portland, ME 04102 (207) 772-2193

960936

APPLICATION FOR AMENDMENT TO PERMIT



Amendment No. \_\_\_\_\_

Portland, Maine, \_\_\_\_\_

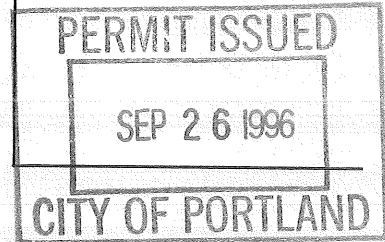

To the INSPECTOR OF BUILDINGS, PORTLAND, MAINE

19 September 1996

The undersigned hereby applies for amendment to Permit No. 960371 pertaining to the building or structure comprised in the original application in accordance with the Laws of the State of Maine, the Building Code and Zoning Ordinance of the City of Portland, plans and specifications, if any, submitted herewith, and the following specifications:

Location 1520 Westbrook St Within Fire Limits? \_\_\_\_\_ Dist. No. \_\_\_\_\_

Owner's name and address Advent Christian Church Telephone \_\_\_\_\_

Lessee's name and address \_\_\_\_\_ Telephone \_\_\_\_\_

Contractor's name and address MAIL TO: Al Withee 9 Glendale Dr Scarborough, Me 04074 Telephone 883-9651

Architect \_\_\_\_\_ Plans filed \_\_\_\_\_ No. of sheets \_\_\_\_\_

Proposed use of building Church w/closets No. families \_\_\_\_\_

Last use Church No. families \_\_\_\_\_

Increased cost of work 1,000.00 Additional fee 30.00

Description of Proposed Work

Amend permit to add closet space.

Handwritten initials: JW MA

Handwritten signature: Martha Withee

Details of New Work

Is any plumbing involved in this work? \_\_\_\_\_ Is any electrical work involved in this work? \_\_\_\_\_

Height average grade to top of plate \_\_\_\_\_ Height average grade to highest point of roof \_\_\_\_\_

Size, front \_\_\_\_\_ depth \_\_\_\_\_ No. stories \_\_\_\_\_ solid or filled land? \_\_\_\_\_ earth or rock? \_\_\_\_\_

Material of foundation \_\_\_\_\_ Thickness, top \_\_\_\_\_ bottom \_\_\_\_\_ cellar \_\_\_\_\_

Material of underpinning \_\_\_\_\_ Height \_\_\_\_\_ Thickness \_\_\_\_\_

Kind of roof \_\_\_\_\_ Rise per foot \_\_\_\_\_ Roof covering \_\_\_\_\_

No. of chimneys \_\_\_\_\_ Material of chimneys \_\_\_\_\_ of lining \_\_\_\_\_

Framing lumber — Kind \_\_\_\_\_ Dressed or full size? \_\_\_\_\_

Corner posts \_\_\_\_\_ Sills \_\_\_\_\_ Girt or ledger board? \_\_\_\_\_ Size \_\_\_\_\_

Girders \_\_\_\_\_ Size \_\_\_\_\_ Columns under girders \_\_\_\_\_ Size \_\_\_\_\_ Max. on centers \_\_\_\_\_

Studs (outside walls and carrying partitions) 2x4-16" O.C. Bridging in every floor and flat roof span over 8 feet.

Joints and rafters: 1st floor \_\_\_\_\_, 2nd \_\_\_\_\_, 3rd \_\_\_\_\_, roof \_\_\_\_\_

On centers: 1st floor \_\_\_\_\_, 2nd \_\_\_\_\_, 3rd \_\_\_\_\_, roof \_\_\_\_\_

Maximum span: 1st floor \_\_\_\_\_, 2nd \_\_\_\_\_, 3rd \_\_\_\_\_, roof \_\_\_\_\_

Approved: [Handwritten signature and date 9/23/96]

Signature of Owner \_\_\_\_\_

[Handwritten signature]

Approved: \_\_\_\_\_

INSPECTION COPY — WHITE  
APPLICANT'S COPY — YELLOW

FILE COPY — PINK  
ASSESSOR'S COPY — GOLDEN

Inspector of Buildings

9/24/96