

City of Portland, Maine - Building or Use Permit Application 389 Congress Street, 04101, Tel: (207) 874-8703, FAX: 874-8716

Location of Construction: 12 Pine Tree Ind. PKWY Portland	Owner: Mary Ellen Knowles	Phone: Business Name:	Permit No: 990626
Owner Address: Contractor Name: Dead River Co.	Lessee/Buyer's Name: Address: Proposed Use: Same	Phone: 833-9515 Dick Connolly	Permit Issued: JUN 15 1999 CITY OF PORTLAND
Past Use: Comm. Use	COST OF WORK: \$ FIRE DEPT. <input checked="" type="checkbox"/> Approved <input type="checkbox"/> Denied	PERMIT FEE: \$35.00 INSPECTION: Use Group: Type:	Zone: CBL: 389-A-009
Proposed Project Description: Install 4/1,000 Propane Tanks	Signature: PEDESTRIAN ACTIVITIES DISTRICT (P.A.D.) Action: <input type="checkbox"/> Approved <input type="checkbox"/> Approved with Conditions: <input type="checkbox"/> Denied	Signature: Date:	Zoning Approval: Special Zone or Reviews: <input type="checkbox"/> Shoreland <input type="checkbox"/> Wetland <input type="checkbox"/> Flood Zone <input type="checkbox"/> Subdivision <input type="checkbox"/> Site Plan maj <input type="checkbox"/> minor <input type="checkbox"/> Imm <input type="checkbox"/>
Permit Taken By: KA	Date Applied For: June 11, 1999 KA	Signature: Date:	Zoning Appeal <input type="checkbox"/> Variance <input type="checkbox"/> Miscellaneous <input type="checkbox"/> Conditional Use <input type="checkbox"/> Interpretation <input type="checkbox"/> Approved <input type="checkbox"/> Denied Historic Preservation <input type="checkbox"/> Not in District or Landmark <input type="checkbox"/> Does Not Require Review <input type="checkbox"/> Requires Review Action: <input type="checkbox"/> Approved <input type="checkbox"/> Approved with Conditions <input type="checkbox"/> Denied Date:

1. This permit application does not preclude the Applicant(s) from meeting applicable State and Federal rules.
2. Building permits do not include plumbing, septic or electrical work.
3. Building permits are void if work is not started within six (6) months of the date of issuance. False information may invalidate a building permit and stop all work..

**PERMIT ISSUED
WITH REQUIREMENTS**

CERTIFICATION

I hereby certify that I am the owner of record of the named property, or that the proposed work is authorized by the owner of record and that I have been authorized by the owner to make this application as his authorized agent and I agree to conform to all applicable laws of this jurisdiction. In addition, if a permit for work described in the application is issued, I certify that the code official's authorized representative shall have the authority to enter all areas covered by such permit at any reasonable hour to enforce the provisions of the code(s) applicable to such permit

June 11, 1999

SIGNATURE OF APPLICANT _____ ADDRESS: _____ PHONE: _____
 RESPONSIBLE PERSON IN CHARGE OF WORK, TITLE _____ PHONE: _____

PORTLAND FIRE DEPARTMENT

Review Date: 6/15/99 Contractor: Dred River

Address: 122 Pine Tree Ind Bldg CBL: 254-A-009

Please note marked Conditions of Approval

- * The boiler or furnace shall be protected by enclosing with one hour fire rated construction including fire doors and ceiling or by providing automatic extinguishment and smoke protected enclosure. Sprinkler piping serving not more than six sprinklers may be connected to a domestic water supply system having a capacity sufficient to provide a 0.15 gpm per sq ft of floor throughout the entire area. An indicating shut-off valve shall be installed in an accessible location between the sprinkler and the connection to the domestic water supply. Minimum pipe size shall be 3/4" copper or 1" steel. Maximum coverage area of a residential sprinkler in 144 sq ft per sprinkler.
- * All required fire alarm systems shall have the capacity of zone disconnect via switches or key pad program provided the method is approved by the Fire Prevention Bureau.
- * All remote annunciators shall have a visible trouble indicator along with the fire alarm zone indicators.
- * Any master box connected to the municipal fire alarm system shall have a supervised municipal disconnect switch.
- * All master box locations shall be approved by the Fire Dept. Director of Communications.
- * A master box shall be located so that the center of the box is five feet above finished floor.
- * All master box locations are required to have a Knox box.
- * A fire alarm acceptance report shall be submitted to the Portland Fire Department.
- * All underground tank removal(s) and/or installation(s) shall be done in accordance with the Department of Environmental Protection and Regulation (Chapter 691).
- * No cutting of tanks on site. Cutting of tanks to be done at an approved disposal site.
- * The fire dispatcher must be notified at least 48 hrs in advance of removal or transportation of tanks.
- (*) All above ground L/P tanks shall be located in accordance with NFPA 58 standards.
- (*) Any tank located near the path of vehicle movement shall be protected.
- (*) All piping shall be protected from possible mechanical damage and vandalism.
- * A 4" storz fire department connection is required.
- * Any renovation of sprinkler system over 20 heads must have State Fire Marshall approval.
- * A sprinkler performance test shall be submitted to the P.F.D. after completion of work.
- * State Fire Marshall approval is required for this project.

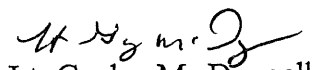
Lt. Gaylen Mc Dougall

Portland Fire Prevention Bureau

Inspection Services
Michael J. Nugent
Manager



Department of Urban Development
Joseph E. Gray, Jr.
Director

CITY OF PORTLAND

congratulations !!!!!

**Building or Use Permit Application
Attached Single Family Dwellings/Two-Family Dwelling
Multi-Family or Commercial Structures and Additions Thereto**

As an applicant for a building permit, you are about to enter into a relationship with our Office. We welcome any questions, comments or suggestions that will make the process more efficient. Attached you will find an application and some samples of the submissions you will provide at application time. Please read ***ALL*** of the information and if you need any further assistance please call 874-8703 or 874-8693.

Minor or Major site plan review will be required for the most of the above proposed projects.

THIS IS NOT A PERMIT/CONSTRUCTION CANNOT COMMENCE UNTIL THE PERMIT IS ISSUED

3

**Building or Use Permit Pre-Application
Attached Single Family Dwellings/Two-Family Dwelling
Multi-Family or Commercial Structures and Additions Thereto**

In the interest of processing your application in the quickest possible manner, please complete the Information below for a Building or Use Permit.

NOTEIf you or the property owner owes real estate or personal property taxes or user charges on ANY PROPERTY within the City, payment arrangements must be made before permits of any kind are accepted.**

Location/Address of Construction (include Portion of Building): <u>122 PINE TREE INDUSTRIAL PARKWAY</u>			
Total Square Footage of Proposed Structure		Square Footage of Lot	
Tax Assessor's Chart, Block & Lot Number	Owner:	Telephone#:	
Chart# <u>254</u> Block# <u>A</u> Lot# <u>009</u>	<u>Mary Ellen Knowles</u>		
Owner's Address:	Lessee/Buyer's Name (If Applicable)	Cost Of Work:	Fee
	<u>FOREST CITY CHEV</u>	\$ <u>0</u>	\$ <u>35.00</u>
Proposed Project Description:(Please be as specific as possible) <u>INSTALL 4/10W GAL A/G PROPANE TANKS</u>			
Contractor's Name, Address & Telephone <u>DEAD RIVER CO. PO BOX 487</u>			Rec'd By <u>Cornholly</u>
			<u>KA</u>
Current Use: <u>VACANT</u>		Proposed Use: <u>Body Shop</u>	

* 883-9515 att Dick
Rec'd By Cornholly

Separate permits are required for Internal & External Plumbing, HVAC and Electrical installation.

- All construction must be conducted in compliance with the 1996 B.O.C.A. Building Code as amended by Section 6-Art II.
- All plumbing must be conducted in compliance with the State of Maine Plumbing Code.
- All Electrical Installation must comply with the 1996 National Electrical Code as amended by Section 6-Art III.
- HVAC (Heating, Ventilation and Air Conditioning) installation must comply with the 1993 BOCA Mechanical Code.

You must Include the following with you application:

- 1) A Copy of Your Deed or Purchase and Sale Agreement
- 2) A Copy of your Construction Contract, if available
- 3) A Plot Plan/Site Plan

Minor or Major site plan review will be required for the above proposed projects. The attached checklist outlines the minimum standards for a site plan.

4) Building Plans

Unless exempted by State Law, construction documents must be designed by a registered design professional.

A complete set of construction drawings showing all of the following elements of construction:

- Cross Sections w/Framing details (including porches, decks w/ railings, and accessory structures)
- Floor Plans & Elevations
- Window and door schedules
- Foundation plans with required drainage and dampproofing
- Electrical and plumbing layout. Mechanical drawings for any specialized equipment such as furnaces, chimneys, gas equipment, HVAC equipment (air handling) or other types of work that may require special review must be included.

Certification

I hereby certify that I am the Owner of record of the named property, or that the proposed work is authorized by the owner of record and that I have been authorized by the owner to make this application as his/her authorized agent. I agree to conform to all applicable laws of this jurisdiction. In addition, if a permit for work described in this application is issued, I certify that the Code Official's authorized representative shall have the authority to enter all areas covered by this permit at any reasonable hour to enforce the provisions of the codes applicable to this permit.

Signature of applicant: <u>DEAD RIVER CO. BY [Signature]</u>	Date: <u>6/11/99</u>
--	----------------------

Building Permit Fee: \$25.00 for the 1st \$1000.cost plus \$5.00 per \$1,000.00 construction cost thereafter.
Additional Site review and related fees are attached on a separate addendum

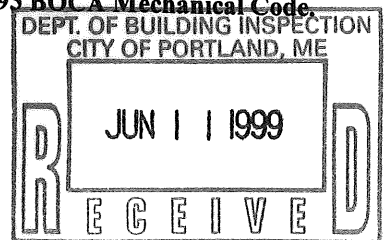

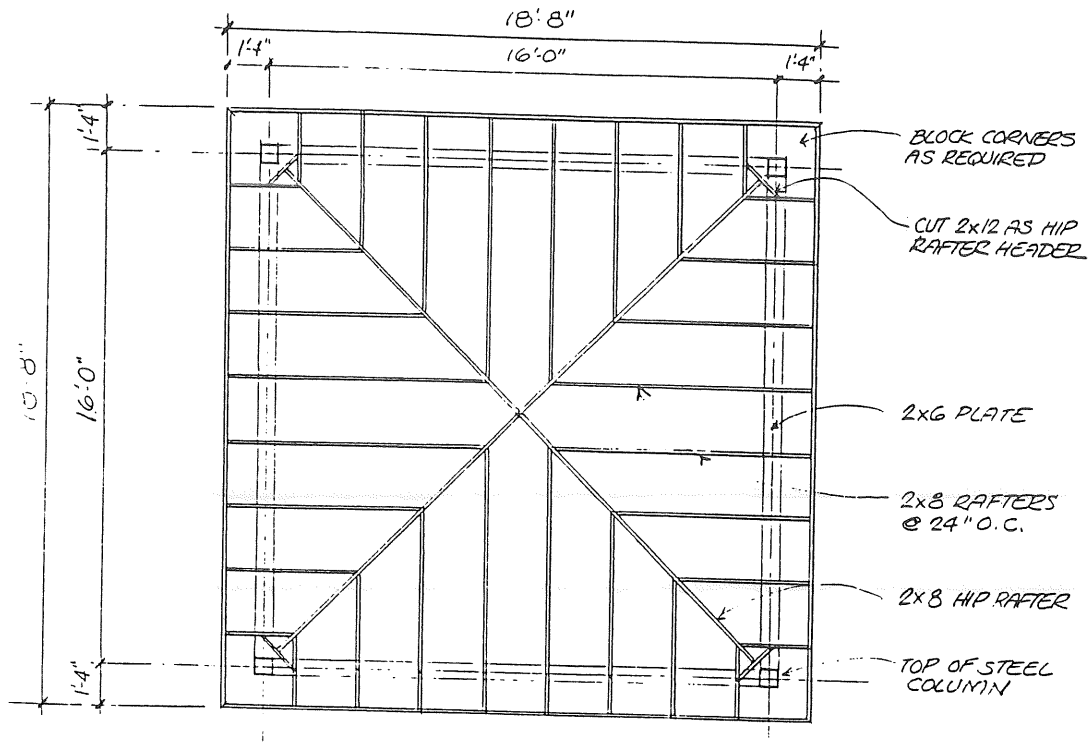

ROOF FRAMING PLAN

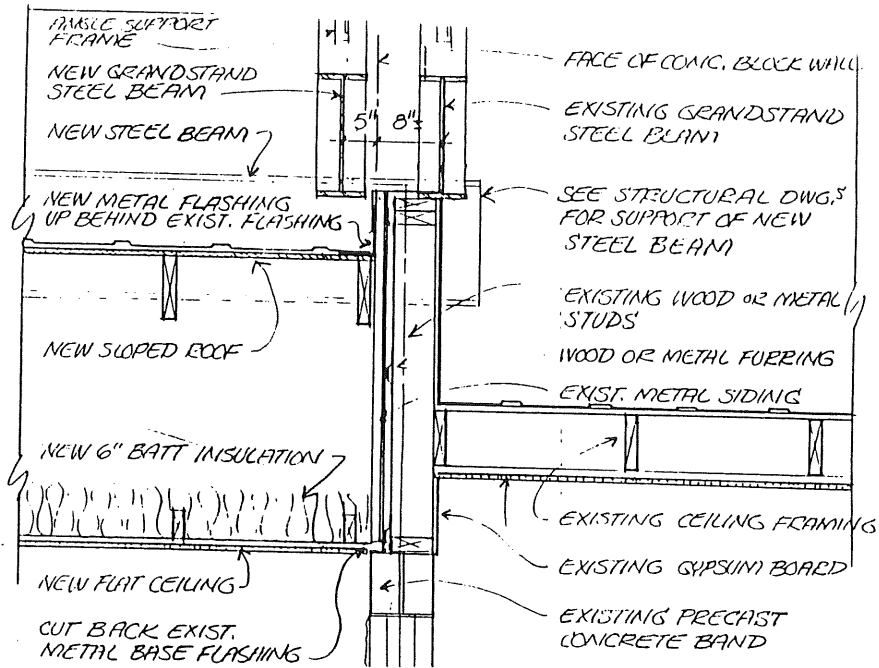

Figure 3. Typical Framing and Cross Section

These plans are all done by professionals, If your project is listed in the attached exemptions, you can prepare your own plans. For all other projects except those exempted, a Design Professional must prepare any construction documents. When proposing an addition, similar plans are required, the same goes for a detached garage or an attached deck.

Submission Requirements Multi-Family, Duplex and Commercial Construction

When a property owner is proposing either a new structure or an addition, this office requires:

- For new construction, structural alterations, or additions, plans showing structural details must be provided. Minimally they should include foundation plans, including drainage and support column spacing framing details, floor plans and a cross section. (See Figures 1, 2 & 3)

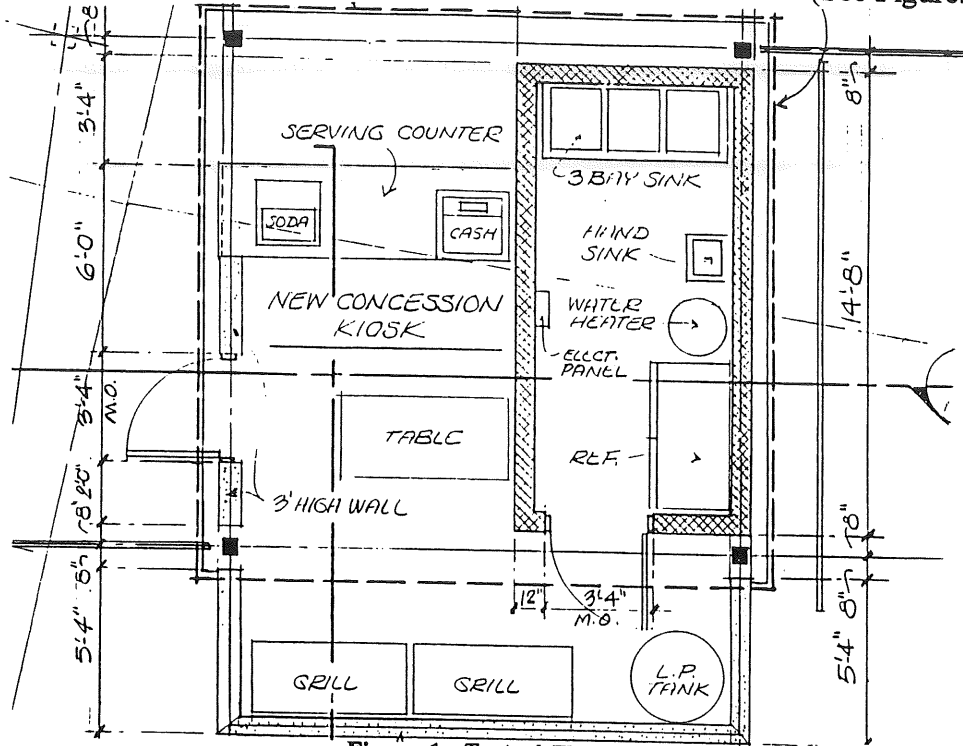

Figure 1. Typical Floor Plan

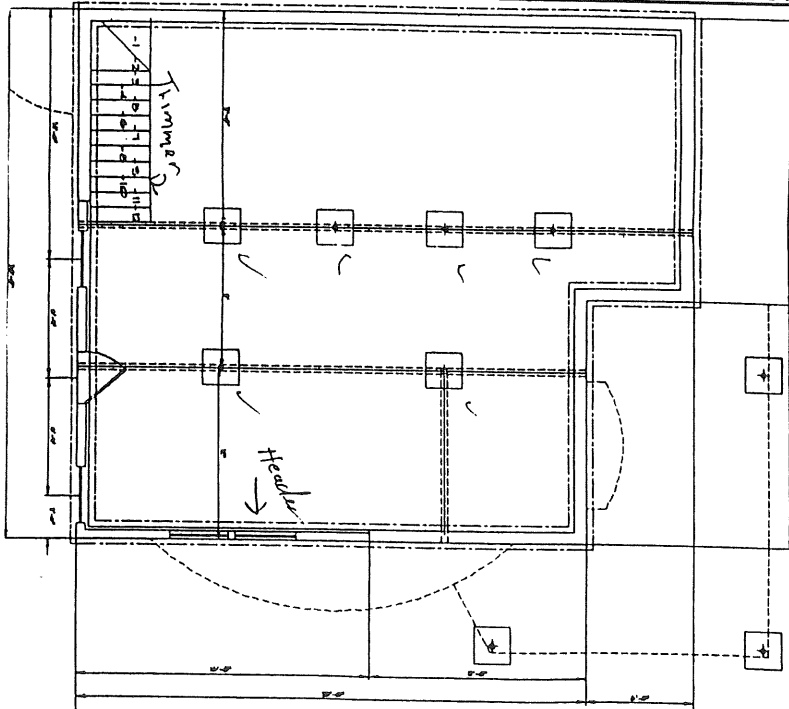
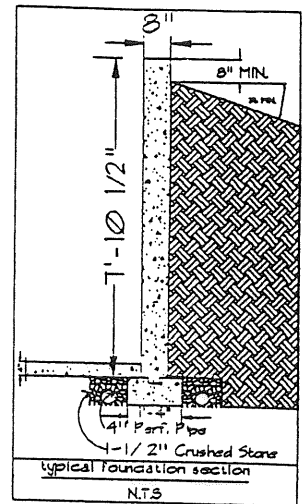

Figure 2. Typical Foundation Plan



The following State law governs technical submission requirements for building plans as well as site development. The law explains the *exemptions*, please read it CAREFULLY and our staff will answer any question that you may have.

2. Technical submissions; construction or development. Nothing in this chapter may be construed to prevent any person from preparing technical submissions for, or administering construction contracts in, the erection, construction or development of:

- A. Detached single or 2-family dwellings, including those to be utilized for home occupations, as defined by local ordinances, and sheds, storage buildings and garages incidental to the dwellings; [1991, c. 874, §3 (amd).]
- B. Farm buildings, including barns, silos, sheds or housing for farm equipment and machinery, livestock, poultry or storage, if the structures are designed to be occupied by no more than 10 persons; [1991, c. 874, §3 (amd).]
- C. Alterations, renovations or remodeling of a building when the cost of the work contemplated by the design does not exceed 15% of the assessed value of the building or \$50,000, whichever is the lesser, or does not require the issuance of a permit under applicable building codes or when the work involves those structures as provided in paragraphs A, B, F, G and H or when the work involves interior design services performed by a certified interior designer; [1993, c. 680, Pt. A, §28 (rpr).]
- D. [1991, c. 396, §21 (rp).]
- E. [1991, c. 396, §21 (rp).]
- F. Buildings that do not have as their principal purpose human occupancy or habitation; [1991, c. 874, §4 (new).]
- G. Single-story, above-grade buildings of less than 1,000 square feet that are designed to be occupied by no more than 10 persons; and [1991, c. 874, §4 (new).]
- H. Preengineered manufactured buildings. For the purposes of this section, "preengineered manufactured building" means a structural unit, other than a dwelling, that is designed by a person licensed as an engineer in the State and is constructed in a manufacturing facility. [1991, c. 874, §4 (new).]
[1993, c. 680, Pt. A, §28 (amd).]

Section History:

1977, c. 463, § 3 (NEW). 1991, c. 396, § 21 (RPR). 1991, c. 874, § 2-4 (AMD). 1993, c. 349, § 65 (AMD). 1993, c. 389, § 16-18 (AMD). 1993, c. 680, § A28 (AMD).

32 § 227. Enforcement

It shall be the duty of all duly constituted law enforcement officers of the State and all political subdivisions thereof to enforce this chapter and to prosecute any persons violating this chapter. [1977, c. 463, § 3 (new).]

Section History:

1977, c. 463, § 3 (NEW).

32 § 228. Penalties

Violation of any provision of this chapter shall be a Class E crime punishable by a fine of not less than \$100 nor more than \$500, or by imprisonment for not more than 3 months, or by both. [1977, c. 463, § 3 (new).]

The State may bring an action in Superior Court to enjoin any person from violating this chapter, regardless of whether proceedings have been or may be instituted in the Administrative Court or whether criminal proceedings have been or may be instituted. [1983, c. 413, § 12 (new).]

Section History:

1977, c. 463, § 3 (NEW). 1983, c. 413, § 12 (AMD).

PINE TREE INDUSTRIAL PARKWAY

NOT TO SCALE

PARKING LOT

PROPERTY LINE

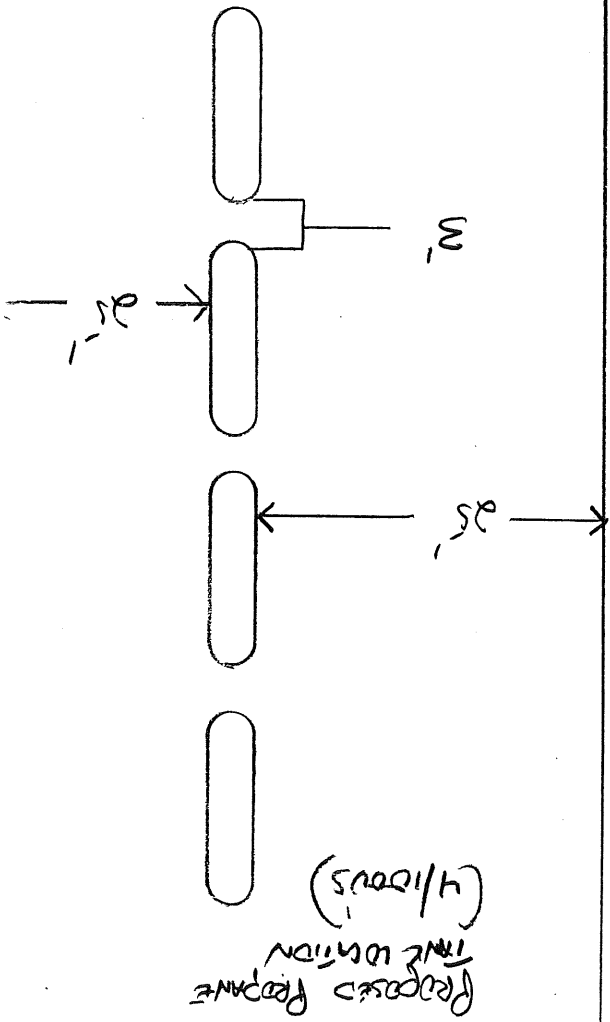
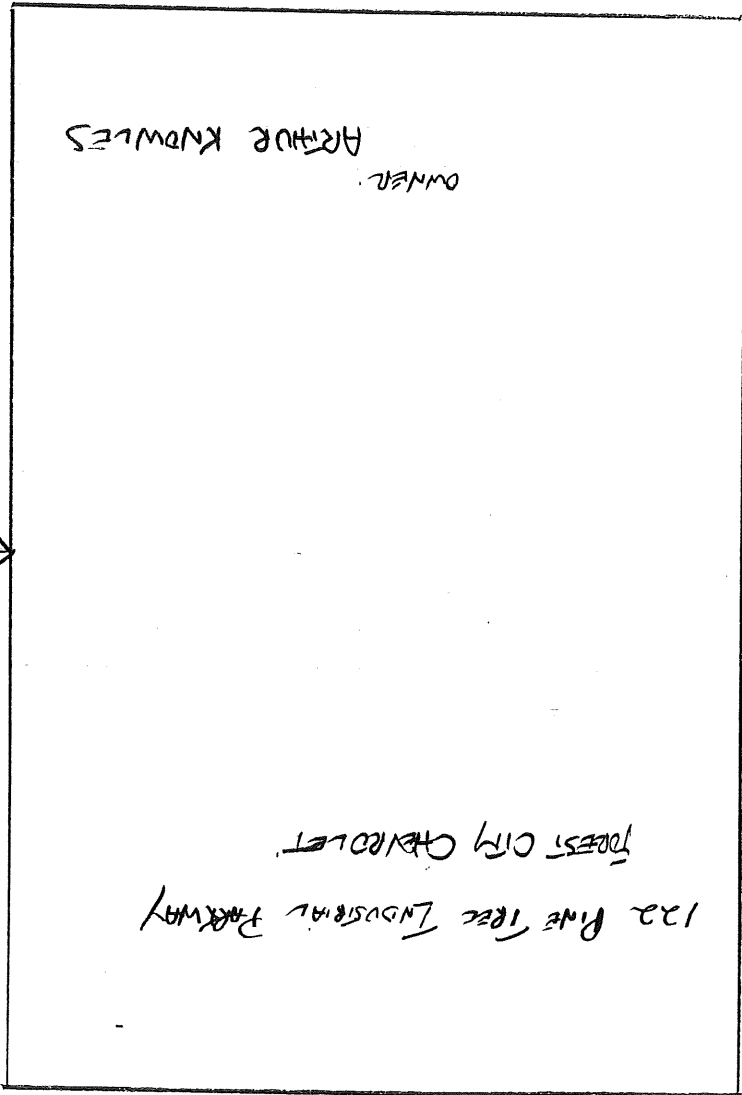

COMMENTS

3/20/01 Jacks Installed
3/20/01 OK WYMS

Type

Inspection Record

Date

Foundation: _____

Framing: _____

Plumbing: _____

Final: _____

Other: _____
