

Permit No **961005**

PERMIT ISSUED

Permit Issued: **OCT - 9 1996**

CITY OF PORTLAND

Location of Construction: **122 Pine Tree Ind Park** Owner: **Knowles, Ellen** Phone: _____

Owner Address: _____ Leasee/Buyer's Name: _____ Business Name: _____

Contractor Name: **Burr Signe** Address: **10 Rutlandwood So. Fld., ME 04106 799-1183** Phone: _____

Past Use: **Office Supply Co.** Proposed Use: _____

COST OF WORK: \$ _____ **PERMIT FEE:** \$ **45.00**

FIRE DEPT. Approved Denied **INSPECTION:** Use Group: _____ Type: _____

Signature: _____ **PEDESTRIAN ACTIVITIES DISTRICT (P.U.D.)** Approved Approved with Conditions Denied

Signature: _____ Date: _____

Permit Taken By: **Mary Greshk** Date Applied For: **01 October 1996**

1. This permit application doesn't preclude the Applicant(s) from meeting applicable State and Federal rules.
2. Building permits do not include plumbing, septic or electrical work.
3. Building permits are void if work is not started within six (6) months of the date of issuance. False information may invalidate a building permit and stop all work..

CERTIFICATION

I hereby certify that I am the owner of record of the named property, or that the proposed work is authorized by the owner of record and that I have been authorized by the owner to make this application as his authorized agent and I agree to conform to all applicable laws of this jurisdiction. In addition, if a permit for work described in the application issued, I certify that the code official's authorized representative shall have the authority to enter all areas covered by such permit at any reasonable hour to enforce the provisions of the code(s) applicable to such permit

SIGNATURE OF APPLICANT **Randy Burr** ADDRESS: _____ DATE: **01 October 1996** PHONE: _____

RESPONSIBLE PERSON IN CHARGE OF WORK, TITLE _____ PHONE: _____

White-Permit Desk Green-Assessor's Canary-D.P.W. Pink-Public File Ivory Card-Inspector

Zone: **Z-1** CBL: **254-A-009**

Zoning Approval: _____

Special Zone or Reviews:

Shoreland Wetland Flood Zone Subdivision Site Plan major minor mm

Zoning Appeal

Variance Miscellaneous Conditional Use Interpretation Approved Denied

Historic Preservation

Not in District or Landmark Does Not Require Review Requires Review

Action:

Approved Approved with Conditions Denied

Date: _____

CEO DISTRICT

4

SIGUS TO BE REPLACED



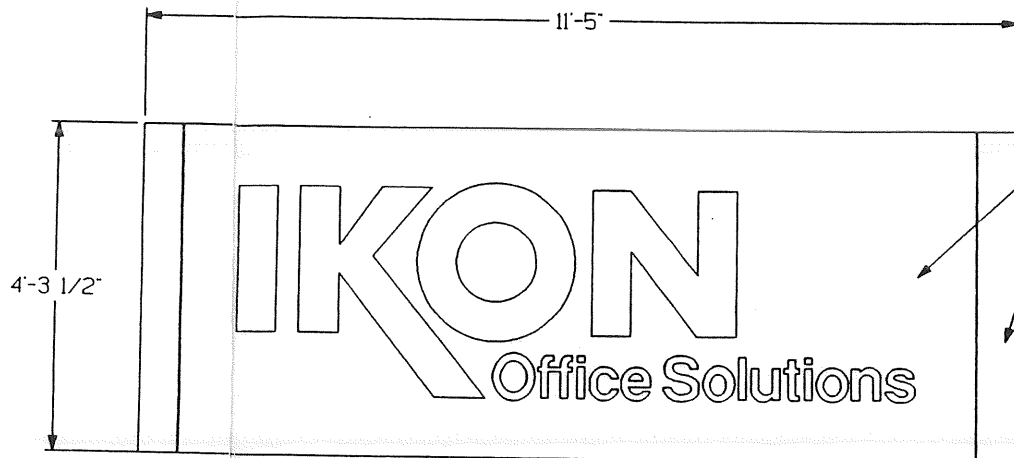

AKZO SEMI-GLOSS BLACK PAINT
(SURFACE PREPARATION PRIMER
AND APPLICATION PER MANUFACTURERS
RECOMMENDATIONS)

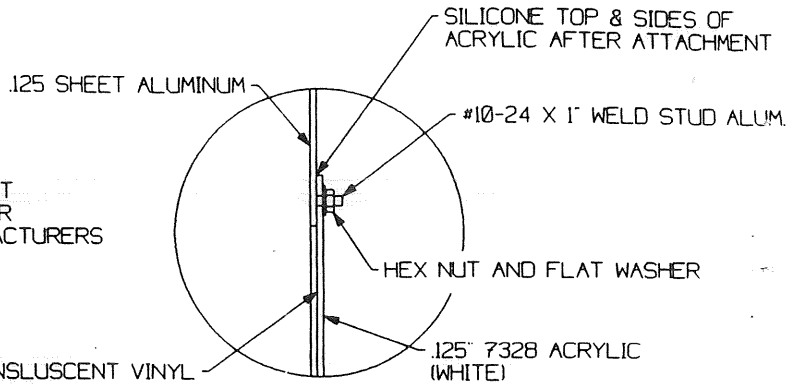

TYPICAL FACE SECTION WITH ACRYLIC BACKUP

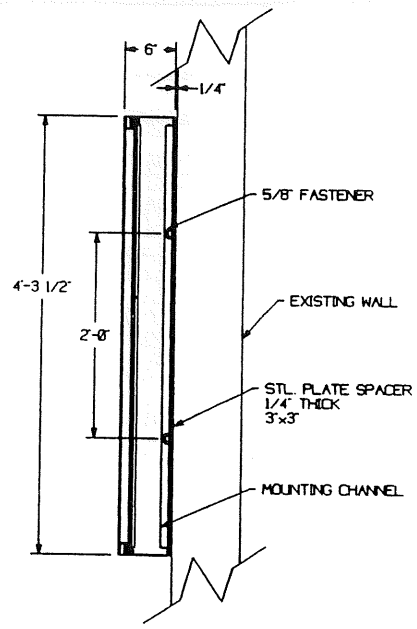

TYP. WALL CONNECTION

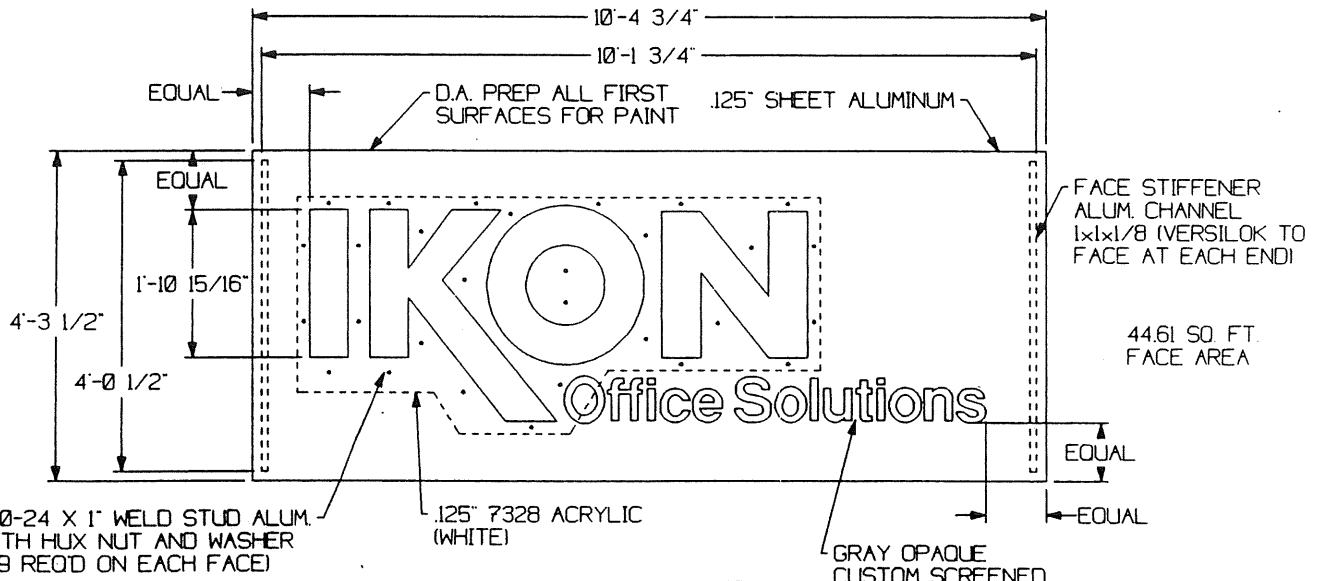

WALL 50 SIGN FACE

NOTE: DO NOT USE THIS DRAWING FOR GRAPHIC LAYOUT.

WALL 50 SIGN

CLIENT **IKON**
825 DUPOROTAIL ROAD
WAYNE, PA 19087

CAMPBELL CONSULTING
7119 AFTON DRIVE, SUITE 202, KNOXVILLE, TN 37918



DATE	10 JUNE 1996	PROJECT #	96-403	SHEET
DRAWN BY:	KC	DRAWING #	B403019	1 OF 3

REVISED 6/24/96

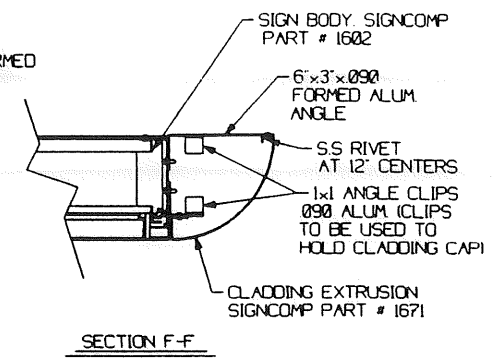
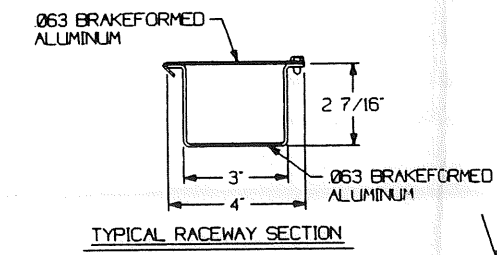
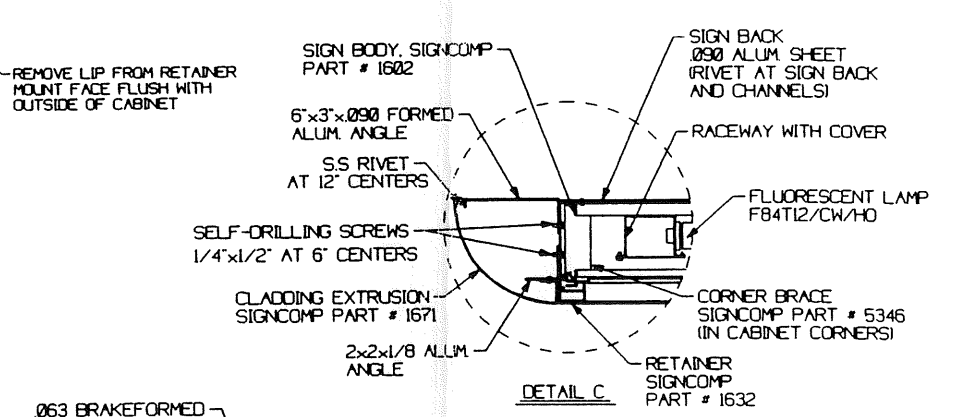
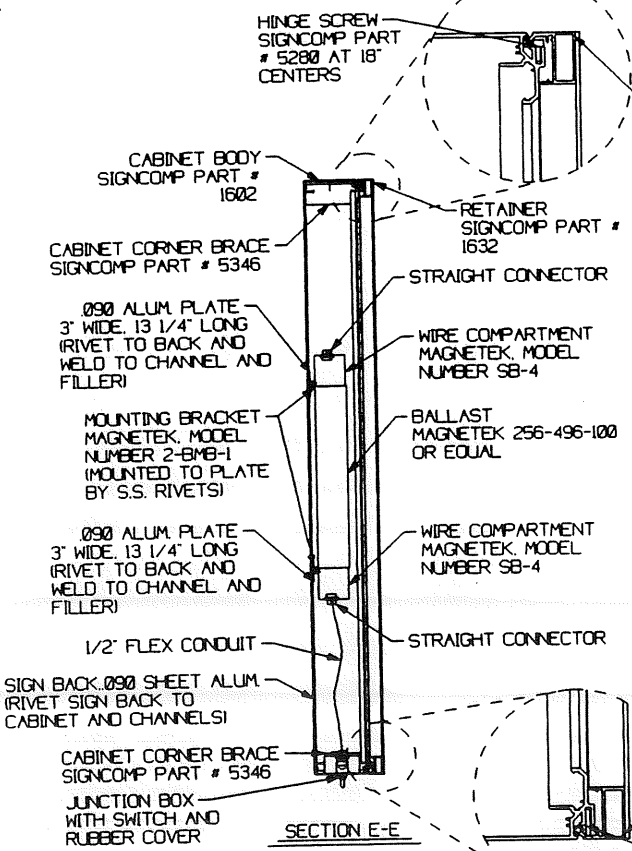
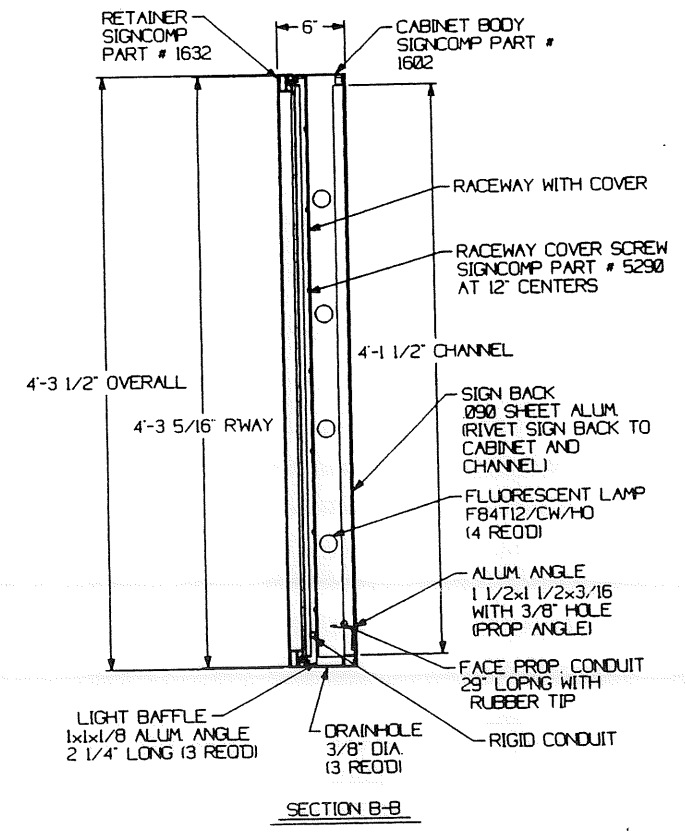
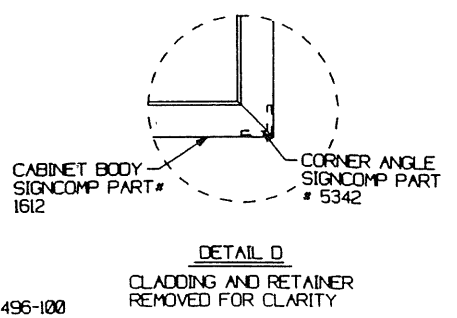
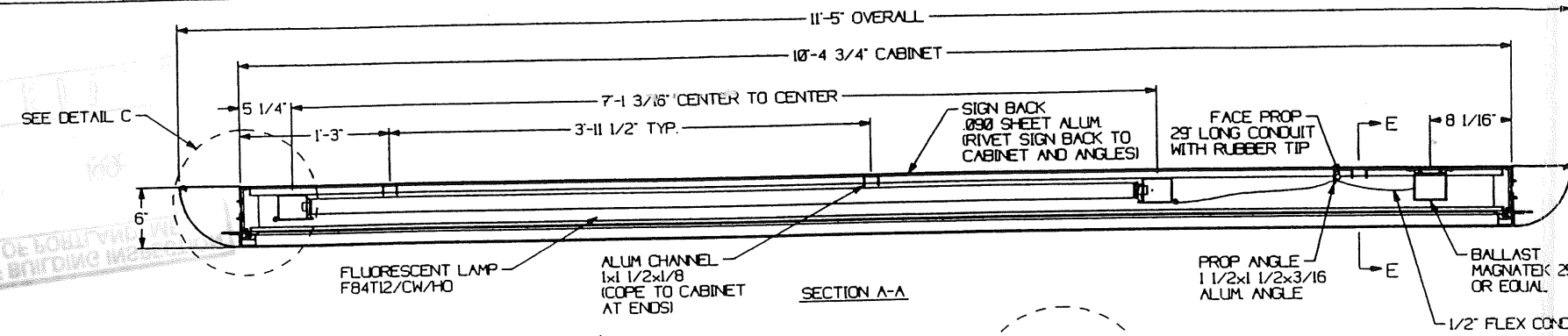

WALL 50 SIGN

REVISED 6/20/96
REVISED 6/24/96

CLIENT IKON 825 DUPOROTAIL ROAD WAYNE, PA 19087	CAMPBELL CONSULTING 7119 AFTON DRIVE, SUITE 202, KNOXVILLE, TN 37918	DATE	10 JUNE 1996	PROJECT #	96-403	SHEET	
		DRAWN BY:	KC	DRAWING #	B403019		3 OF 3

COLORS:
 OUTSIDE- BLACK, AKZO SEMI-GLOSS
 INSIDE SURFACES- WHITE
 CLADDING- BLACK, AKZO SEMI-GLOSS

CLADDING CAP
 SIGNCOMP PART # 5440 (4 REOD)
 USE SIGNCOMP SCREW PART # 5040 TO SECURE. MATCH DRILL TO ANGLE CLIPS

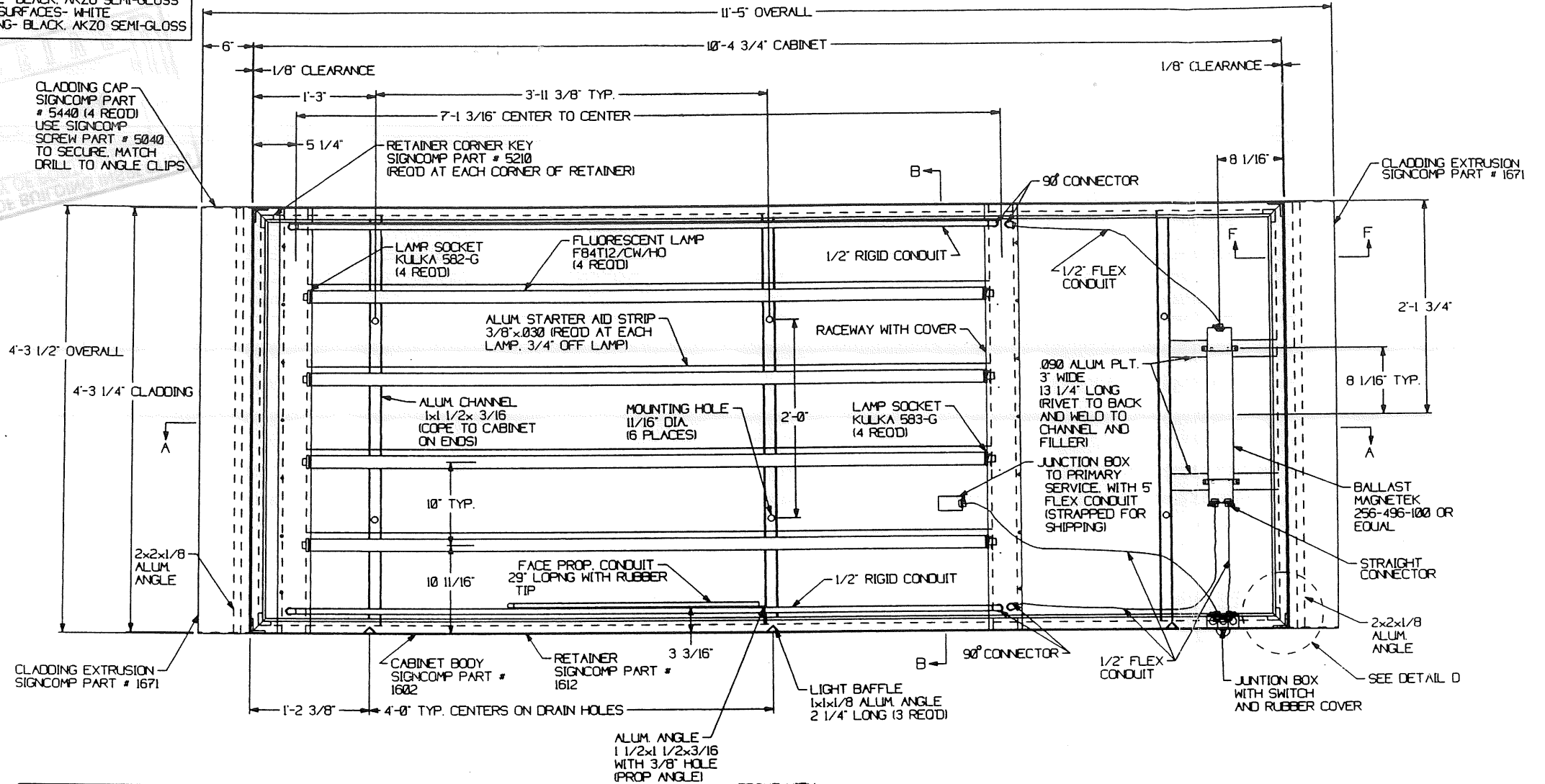

NOTE:
 SIGN FACE REMOVED FOR CLARITY.

NOTE:
 MAXIMUM LINE CURRENT = 350 AMPS

FRONT VIEW

WALL 50 SIGN

REVISED 6/20/96
 REVISED 6/24/96

CLIENT IKON 825 DUPOROTAIL ROAD WAYNE, PA 19087	CAMPBELL CONSULTING 7119 AFTON DRIVE, SUITE 202, KNOXVILLE, TN 37918	DATE 10 JUNE 1996	PROJECT # 96-403	SHEET
		DRAWN BY: KC	DRAWING # B403019	2 OF 3

Permit No: **961003**

PERMIT ISSUED

Permit Issued: **OCT - 9 1996**

CITY OF PORTLAND

Zone: **F-1** CBL: 254-A-009

Zoning Approval: *[Signature]* 10/6/96

Special Zone or Reviews:

Shoreland Wetland Flood Zone Subdivision Site Plan minor mm

Zoning Appeal

Variance Miscellaneous Conditional Use Interpretation Approved Denied

Historic Preservation

Not in District or Landmark Does Not Require Review Requires Review

Action:

Approved Approved with Conditions Denied

Date: *10/3/96*

[Signature]

CEO DISTRICT **4**

A. Powers

Location of Construction: 122 Pine Tree Ind Pkwy Knowles, Ellen

Owner: Knowles, Ellen

Leasee/Buyer's Name: Taft Locke Companies AKA Ellen Knowles

Address: 10 Buttonwood So. Ptld, ME 04106 799-1183

Contractor Name: Burr Signs

Past Use: Office Supply Co.

Proposed Use: Same

COST OF WORK: \$ PERMIT FEE: \$ 45.00

FIRE DEPT. Approved Denied

INSPECTION: Use Group: Type:

Signature: *[Signature]* Date:

PEDESTRIAN ACTIVITIES-DISTRICT (P.A.D.)

Action: Approved Approved with Conditions Denied

Signature: *[Signature]* Date:

Permit Taken By: **Mary Gresik** Date Applied For: **01 October 1996**

1. This permit application doesn't preclude the Applicant(s) from meeting applicable State and Federal rules.
2. Building permits do not include plumbing, septic or electrical work.
3. Building permits are void if work is not started within six (6) months of the date of issuance. False information may invalidate a building permit and stop all work.

CERTIFICATION

I hereby certify that I am the owner of record of the named property, or that the proposed work is authorized by the owner of record and that I have been authorized by the owner to make this application as his authorized agent and I agree to conform to all applicable laws of this jurisdiction. In addition, if a permit for work described in the application issued, I certify that the code official's authorized representative shall have the authority to enter all areas covered by such permit at any reasonable hour to enforce the provisions of the code(s) applicable to such permit

[Signature]

SIGNATURE OF APPLICANT: **Randy Burr** ADDRESS: **01 October 1996** DATE: **01 October 1996** PHONE:

RESPONSIBLE PERSON IN CHARGE OF WORK, TITLE: **White-Permit Desk Green-Assessor's Canary-D.P.W. Pink-Public File Ivory Card-Inspector** PHONE:

UL STICKER #s

BB 701532

BB 701533

SIGNAGE

PLEASE ANSWER ALL QUESTIONS

ADDRESS: 128 PINETREE IND. PKWY. ZONE: I1

OWNER: TAFT LOCKE COMPANIES Ellen Knowles NCA

APPLICANT: BURR SIGNS

ASSESSOR NO.: 254-A-009

SINGLE TENANT LOT? YES X NO _____

MULTI TENANT LOT? YES _____ NO X

FREESTANDING SIGN? YES _____ NO X DIMENSIONS _____
(ex. pole sign..)

MORE THAN ONE SIGN? YES _____ NO _____ DIMENSIONS _____

BLDG. WALL SIGN? YES X NO _____ DIMENSIONS 4'3 1/2" x 11'5"
(attached to bldg)

MORE THAN ONE SIGN? YES X NO _____ DIMENSIONS 4'3 1/2" x 11'5"

LIST ALL EXISTING SIGNAGE AND THEIR DIMENSIONS: 2 S/F 5' x 20'

WALL MOUNTS TO BE REMOVED AND REPLACED BY NEW SMALLER ONES. OK

LOT FRONTAGE (FEET) _____

BLDG FRONTAGE (FEET) _____

AWNING YES _____ NO X IS AWNING BACKLIT? YES _____ NO _____

HEIGHT OF AWNING: _____

IS THERE ANY COMMUNICATION, MESSAGE, TRADEMARK OR SYMBOL ON IT? _____

A SITE SKETCH AND BUILDING SKETCH SHOWING EXACTLY WHERE EXISTING AND NEW SIGNAGE IS LOCATED MUST BE PROVIDED. SKETCHES AND/OR PICTURES OF THE PROPOSED SIGNS ARE ALSO REQUIRED.

Signage Solutions - Exterior Plot Plan

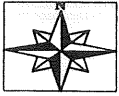

1KN0982

122 Pine Tree Industrial
Parkway

Portland, ME

Drawn By: RB Date: 9/13

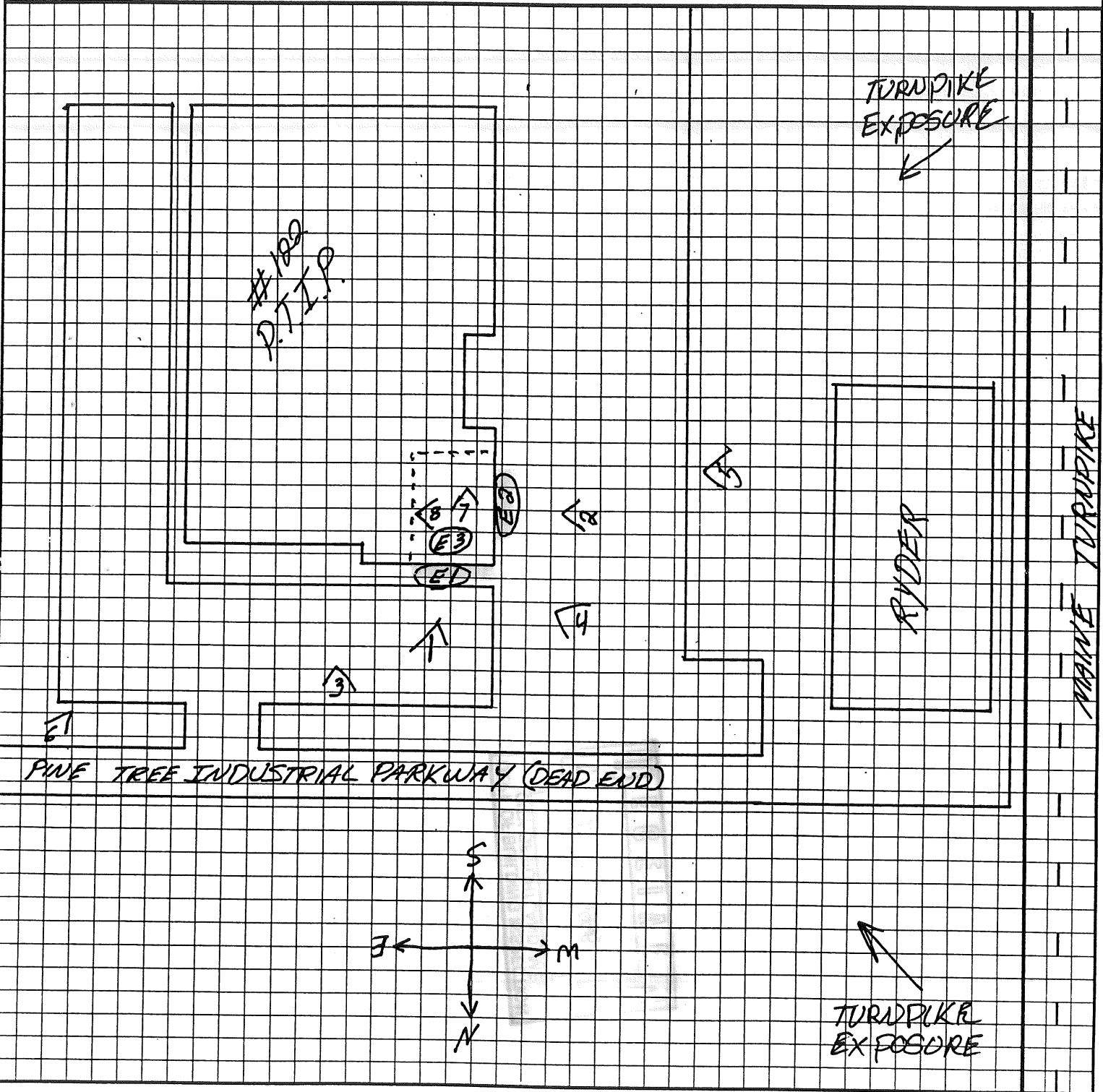

NEW SIGNS TO BE INSTALLE IN SAME LOCATION.

Cabinet Sign is available in two sizes being 50-25 Square Feet. The word IKON is illuminated red with the word Office Solutions non-illuminated gray first surface vinyl.



MODEL	A	B	C
50 S.F. Sign	4'-4"	11'-5"	1'-11 ⁵ / ₁₆ "
25 S.F. Sign	3'-1"	8'-1"	1'-4 ¹ / ₂ "

COMMENTS

12-11-96 NO change yet.

1-27-97 Signag install per submitted.

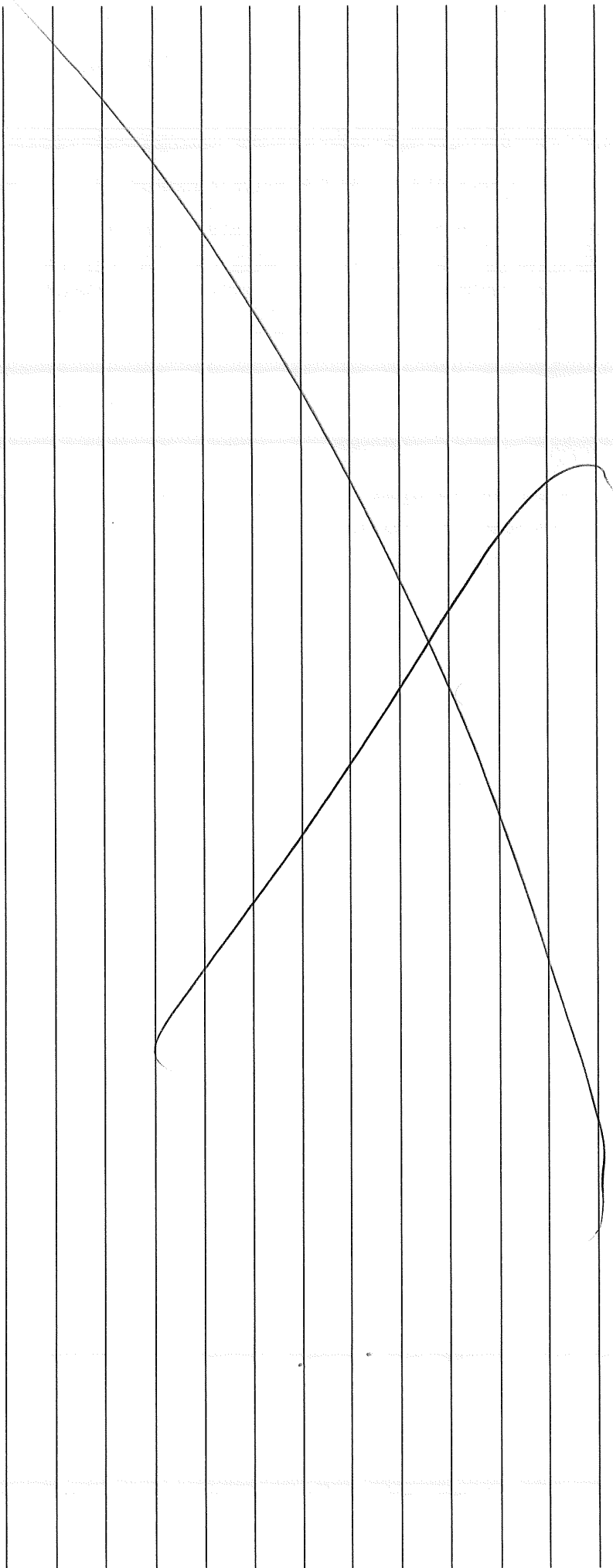

Type	Inspection Record	Date
Foundation:		
Framing:		
Plumbing:		
Final:		
Other:		

Type

Inspection Record

Date

Foundation: _____

Framing: _____

Plumbing: _____

Final: _____

Other: _____
