

**POWER PLAN**  
SCALE: 1/8" = 1'

- POWER PLAN NOTES:**
- RECEPTACLE AND DATA DROP MOUNTED ON PLYWOOD (BY ELECTRICAL SUB) IN CEILING JOIST SPACE. INSTALL CAT5 DATA CABLE FROM THIS LOCATION TO DATA ROOM IN OFFICE. TERMINATION OF CABLE WILL BE BY OTHERS. VERIFY EXACT LOCATIONS WITH OWNER PRIOR TO ROUGH-IN.
  - NO CONDUIT SHALL BE RUN UNDER CONCRETE SLAB.
  - ALL CONDUIT TO BE RUN IN WALL/CEILING IN WAREHOUSE.
  - INSTALL CONDUIT WITH EXTERIOR WEATHERHEAD DOWN TO PLYWOOD IN CEILING JOIST SPACE FOR ACCESS ANTENNA PER DETAIL ON SHEET E2.1. FROM THE PLYWOOD AT EACH LOCATION, INSTALL A CAT5 DATA CABLE TO THE DATA ROOM IN THE OFFICE. TERMINATION OF THE CABLE WILL BE BY OTHERS. VERIFY EXACT LOCATION WITH OWNER PRIOR TO ROUGH-IN.
  - THE CIRCUITING SHOWN IN THIS DESIGN PACKAGE IS BASED UPON THE BEST AVAILABLE INFORMATION TO THE DESIGNER. THE INTENT IS TO RE-USE CIRCUITS MADE AVAILABLE BY THIS RENOVATION AS WELL AS THE CIRCUITS PROVIDED BY PANEL "RP2".

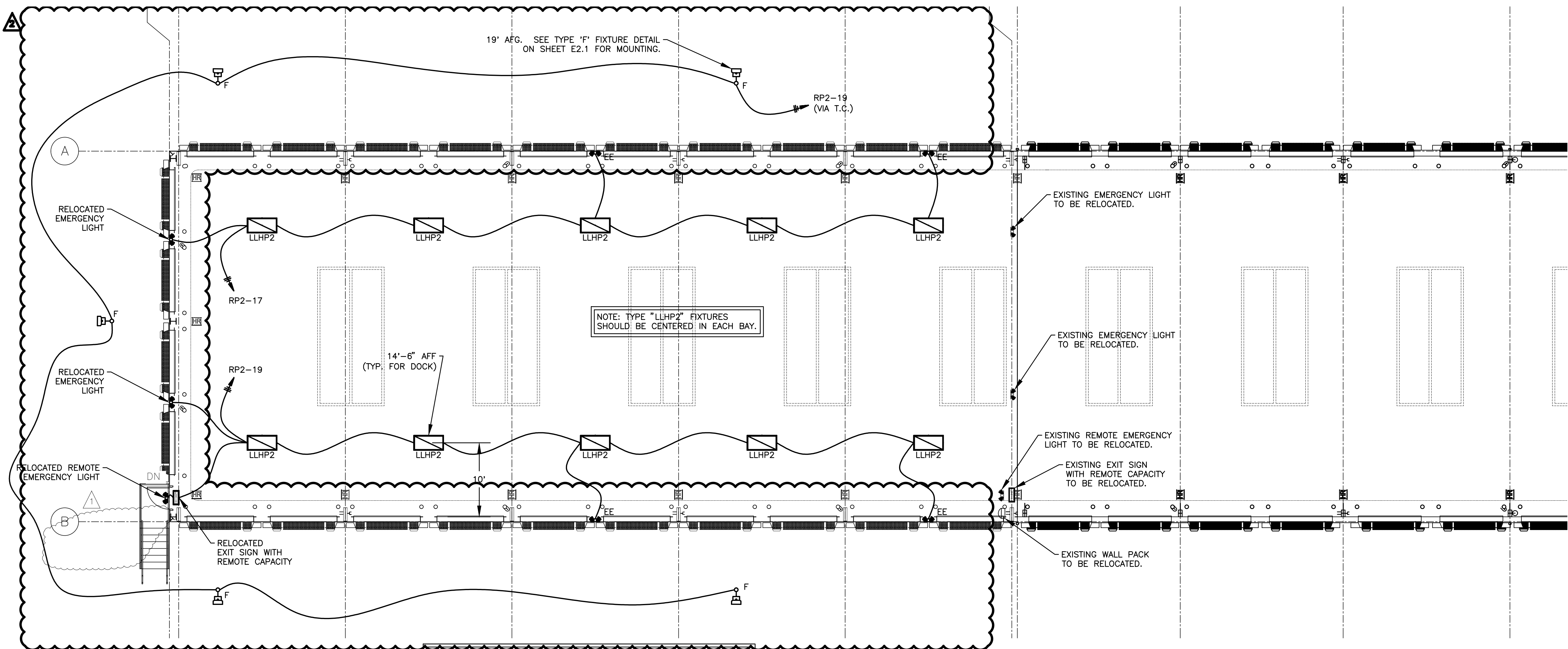

**LIGHTING PLAN**  
SCALE: 1/8" = 1'

- LIGHTING PLAN NOTES:**
- ALL EXIT SIGNS AND EMERGENCY LIGHTING UNITS ARE WIRED AHEAD OF ANY SWITCHING AND CONTROLS.
  - SEE DETAIL ON SHEET E2.1 FOR MOUNTING DETAIL FOR TYPE "F" FLOODLIGHTS.
  - CIRCUITS SHOWN AS "VA TC" SHALL BE CONTROLLED BY AN ASTRONOMICAL TIMELOCK.

- SPECIAL NOTES:**
- ALL EXTERIOR LIGHT FIXTURES TO BE BRONZE.

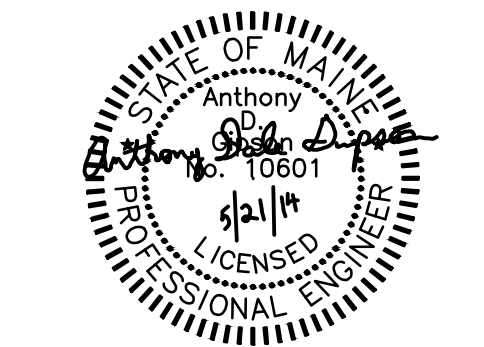

Contractor:  
**DF Chase, Inc.**  
3001 Armory Drive  
Suite 225  
Nashville, TN 37204



OFFICE RENOVATION & DOCK ADDITION:  
**OLD DOMINION FREIGHT LINE**  
**ODFL PORTLAND, ME**  
185 RAND ROAD  
PORTLAND, ME 04102

CONSTRUCTION PERMIT 4/25/2014  
DRAWINGS FOR PERMIT  
LIGHTING REV. 5/07/14  
SITE LIGHTING CHG 5/21/14

Project No. 13061.00  
The Architect hereby reserves its common law copyright and other property rights in these plans, items and designs which are not to be reproduced, changed or copied in any form or manner whatsoever, nor are they to be assigned to any third party without first obtaining the express written permission from the Architect. The drawing is not final or to be used for construction until signed by the Architect.

Sheet Name:  
**POWER & LIGHTING PLAN**

Sheet Number:

**E1.1**

ORA JOB# 01014