

LINE	LENGTH	BEARING
L1	28.46	S 291.01° E
L2	28.46	N 291.01° E
L3	339.89	N 302° 45' E

N/E
V/F HOLDINGS LLC
RAND ROAD
7 RAND ROAD
PORTLAND, ME 04104
REL. 3/24/10
BR. 3124 PG. 19

LINE	LENGTH	BEARING
L1	28.46	S 291.01° E
L2	28.46	N 291.01° E
L3	339.89	N 302° 45' E

N/E
V/F HOLDINGS LLC
RAND ROAD
7 RAND ROAD
PORTLAND, ME 04104
REL. 3/24/10
BR. 3124 PG. 19

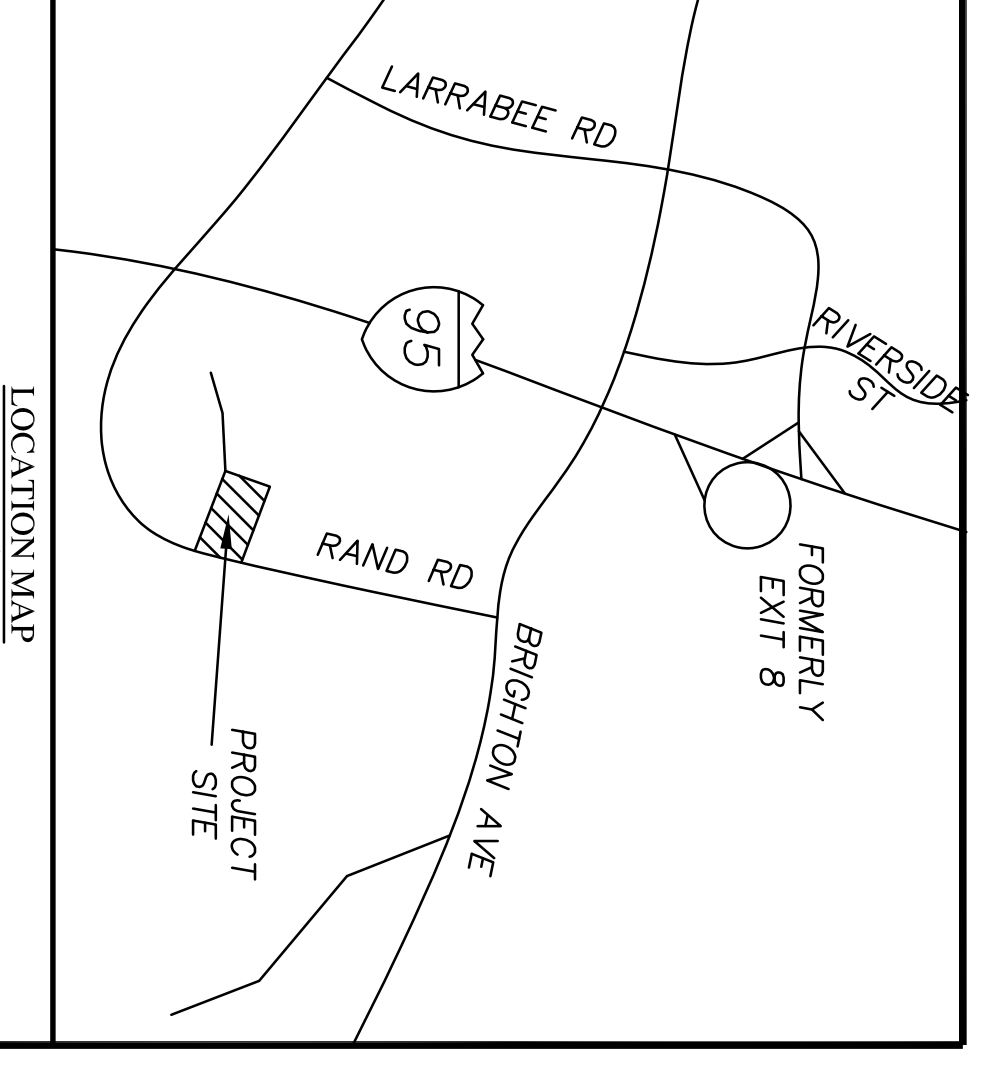
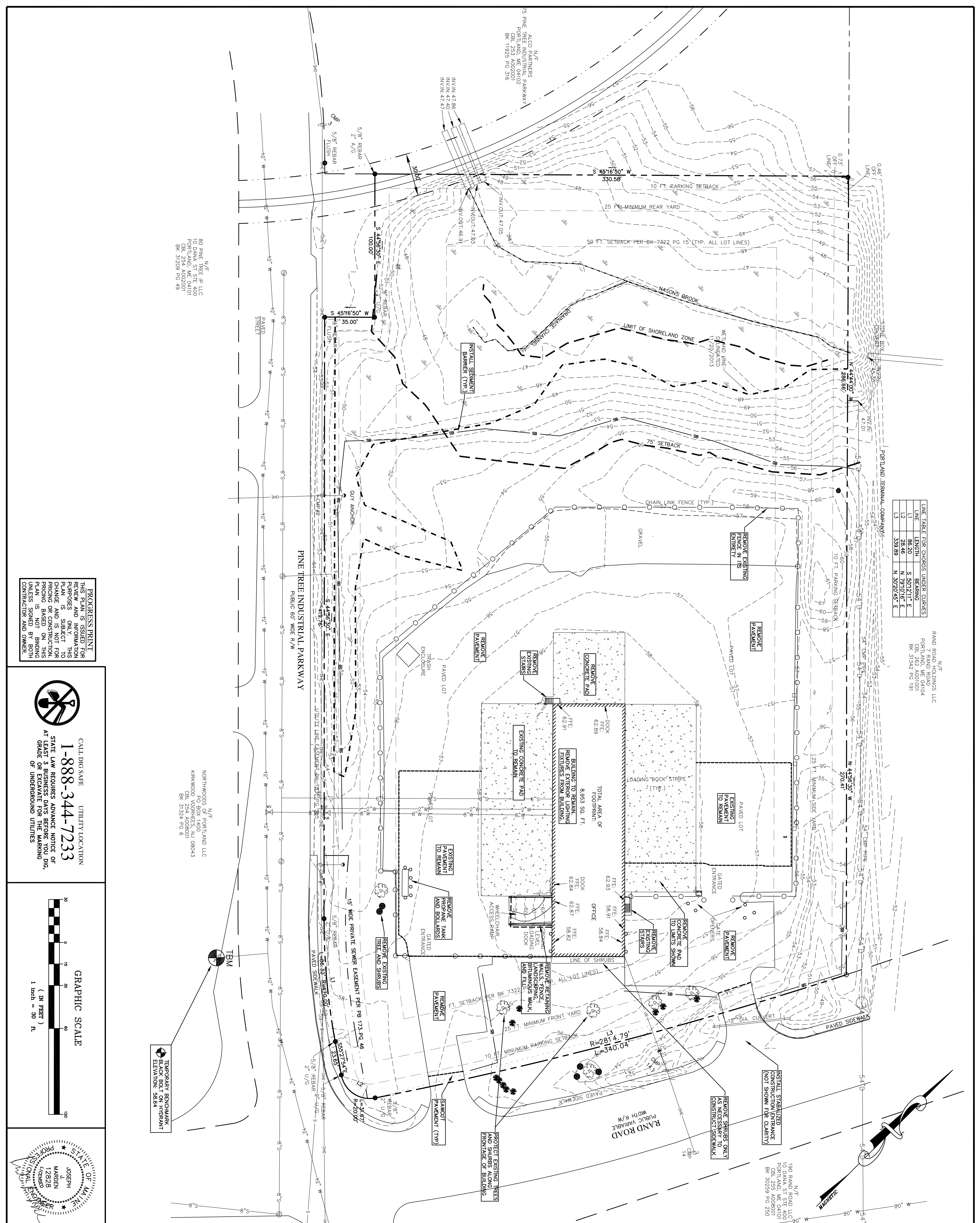

LOCATION MAP
NOT TO SCALE

- DEMOLITION NOTES:**
- EXISTING FEATURES NOT INTENDED FOR REMOVAL OR RELOCATION SHALL GENERALLY BE PROTECTED IN PLACE. THE CONTRACTOR MAY REMOVE EXISTING FEATURES THROUGH COORDINATION WITH THE OWNER.
 - MATERIAL REMOVED BY THE CONTRACTOR SHALL BECOME THE PROPERTY OF THE OWNER UNLESS OTHERWISE SPECIFIED BY THE CONTRACTOR.
 - THE CONTRACTOR SHALL LIMIT DISTURBANCE TO ON-SITE AREAS ONLY. SPECIAL CARE SHALL BE TAKEN TO AVOID DISTURBANCE OR DAMAGE TO FEATURES IN ADJACENT AREAS.
 - THE CONTRACTOR SHALL SECURE THE SITE ON A DAILY BASIS.
 - FOR WORK COMPLETION, THE CONTRACTOR SHALL STABILIZE THE SITE BY LEVELING DISTURBED AREAS OR SOIL PILES, AND STOCKPILING REMOVED VEGETATION FOR DISPOSAL.
 - THE CONTRACTOR SHALL CONTACT DISPOSE PRIOR TO COMMENCING WORK.
 - THE CONTRACTOR SHALL REPORT TO THE ENGINEER IF ANY UNDESIRABLE SUBSURFACE CONDITIONS ARE ENCOUNTERED INCLUDING BUT NOT LIMITED TO UNDERGROUND STORAGE TANKS, WASTE MATERIAL, OR UTILITIES.
 - EROSION CONTROL MEASURES SHALL BE PROVIDED PRIOR TO INITIATION OF SITE DEMOLITION EFFORTS.
 - THE DEMOLITION CONTRACTOR SHALL BE RESPONSIBLE FOR SITE SAFETY DURING ALL WORK. NO SITE OBSTRUCTION MAY REMAIN AFTER DEMO WORK IS COMPLETE.
- UTILITY NOTES:**
- INFORMATION REGARDING THE LOCATION OF EXISTING UNDERGROUND UTILITIES IS A COMPILATION OF THAT FOUND IN THE FIELD AND THAT SHOWN ON A PREVIOUS SET OF PLANS. THE CONTRACTOR SHALL BE RESPONSIBLE FOR FINDING ANY DISCREPANCY BETWEEN UTILITIES AS SHOWN AND AS FOUND. CONTRACTOR SHALL NOTIFY DIG-SAFE PRIOR TO EXCAVATION.
 - 1-888-344-7233

**PROPOSED BUILDING EXPANSION
& DEMOLITION PLAN**

PROJECT:
185 RAND ROAD, PORTLAND, ME 04102

PREPARED FOR:
OLD DOMINION FREIGHT LINES, INC.
500 OLD DOMINION WAY, THOMASVILLE, NC 27360

DATE: 02/26/14

FIELD WK: JMM/AC
DGN BY: RPL
CHD BY: CVN

SCALE: 1" = 30'
JOB #: 2454
MAP/LOT: 254/A07/001
FILE: 2454-SITE

SITELINES, PA
ENGINEERS-PLANNERS-SURVEYORS
LANDSCAPE ARCHITECTS
8 CUMBERLAND STREET, BRUNSWICK, ME 04011
207.725.1200
www.sitelinespa.com

DATE: 02/26/14

FIELD WK: JMM/AC
DGN BY: RPL
CHD BY: CVN

SCALE: 1" = 30'
JOB #: 2454
MAP/LOT: 254/A07/001
FILE: 2454-SITE

DATE: 02/26/14

FIELD WK: JMM/AC
DGN BY: RPL
CHD BY: CVN

SCALE: 1" = 30'
JOB #: 2454
MAP/LOT: 254/A07/001
FILE: 2454-SITE

PROGRESS PRINT
THIS PLAN IS ISSUED FOR REVIEW AND INFORMATION PURPOSES ONLY. THIS PLAN IS NOT BINDING ON THE CONTRACTOR AND OWNER. THIS PLAN IS NOT BINDING ON THE CONTRACTOR AND OWNER.

CALL DIG SAFE UTILITY LOCATION
1-888-344-7233
STATE LAW REQUIRES AVERAGE NOTICE OF AT LEAST 3 BUSINESS DAYS BEFORE YOU DIG. GRADE OF UNDERGROUND UTILITIES

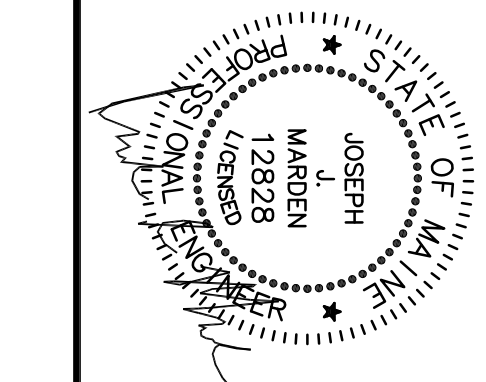
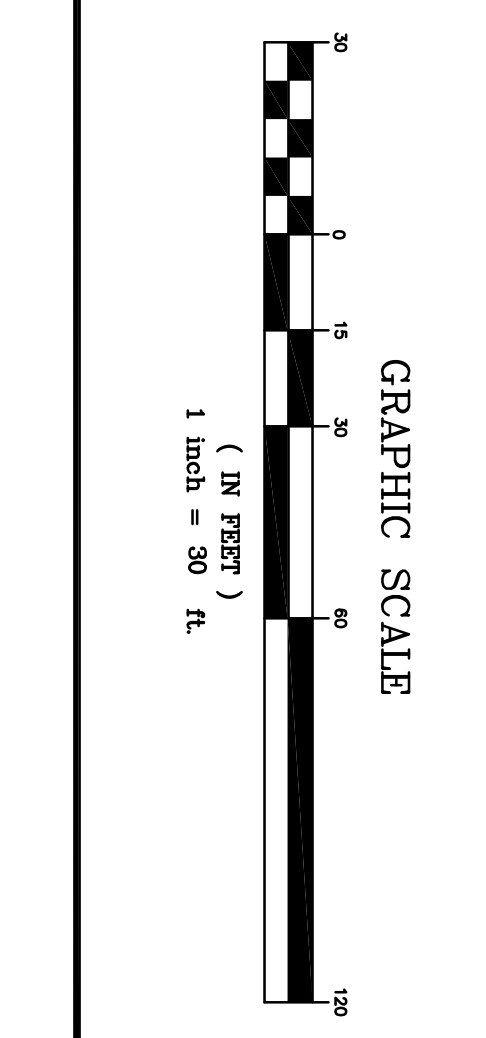

STATE OF MAINE
JOSEPH MARDEN
LICENSED PROFESSIONAL ENGINEER
12828