

CONTRACTOR  
**D.F. Chase**  
 3001 ARMORY DR  
 SUITE 225  
 NASHVILLE, TN 37204

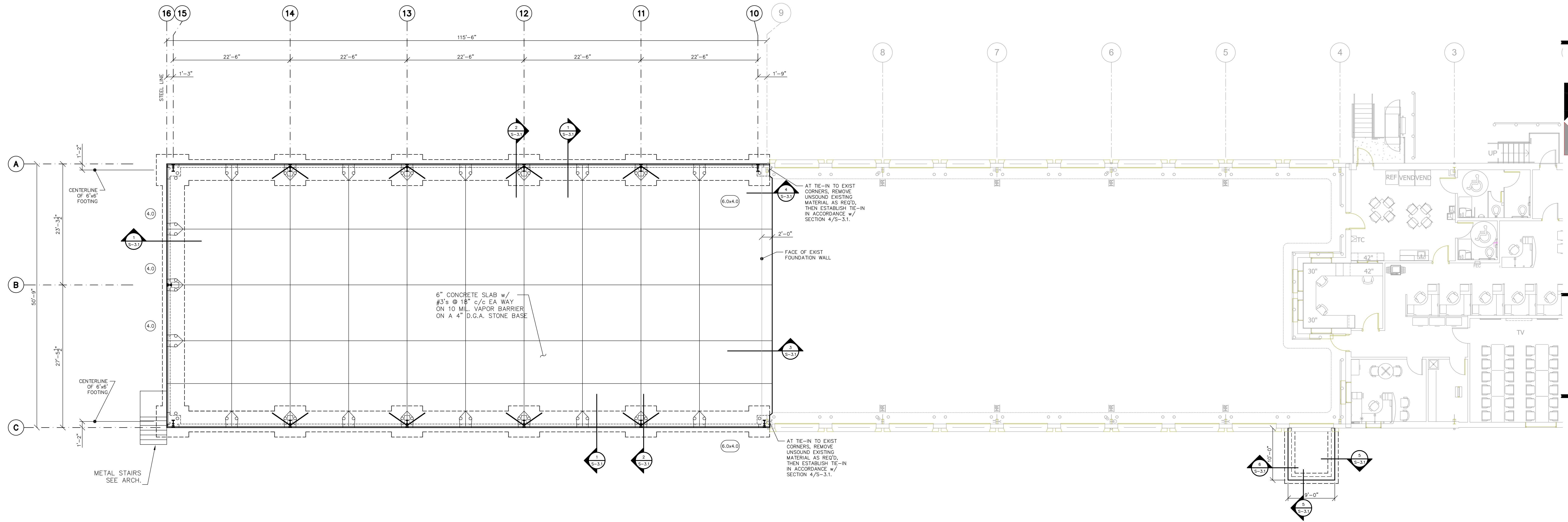

# FOUNDATION PLAN

T.F. DENOTES TOP OF FOOTING ELEVATION  
 T.F. EXTERIOR FOOTINGS = (-)5'-6" U.N.O.  
 FLOOR FLATNESS SHALL BE: Ff=30 Ff=20 MIN. OVERALL  
 Ff=20 Ff=14 MIN. LOCAL  
 NOTE: FINAL PEMB REACTIONS WILL DICTATE ACTUAL FOOTING SIZE AND PIER SHAPE

FOOTING SCHEDULE			
MARK	SIZE	REINFORCING	REMARKS
(4.0)	4'-0" x 4'-0" x 12"	(5) #5 BARS EACH WAY	
(6.0)	6'-0" x 6'-0" x 12"	(7) #5 BARS EACH WAY	
(6.0x4.0)	6'-0" x 4'-0" x 12"	(7) #5 SHORT BARS & (5) #5 LONG BARS	
FROST DEPTH = 48"			

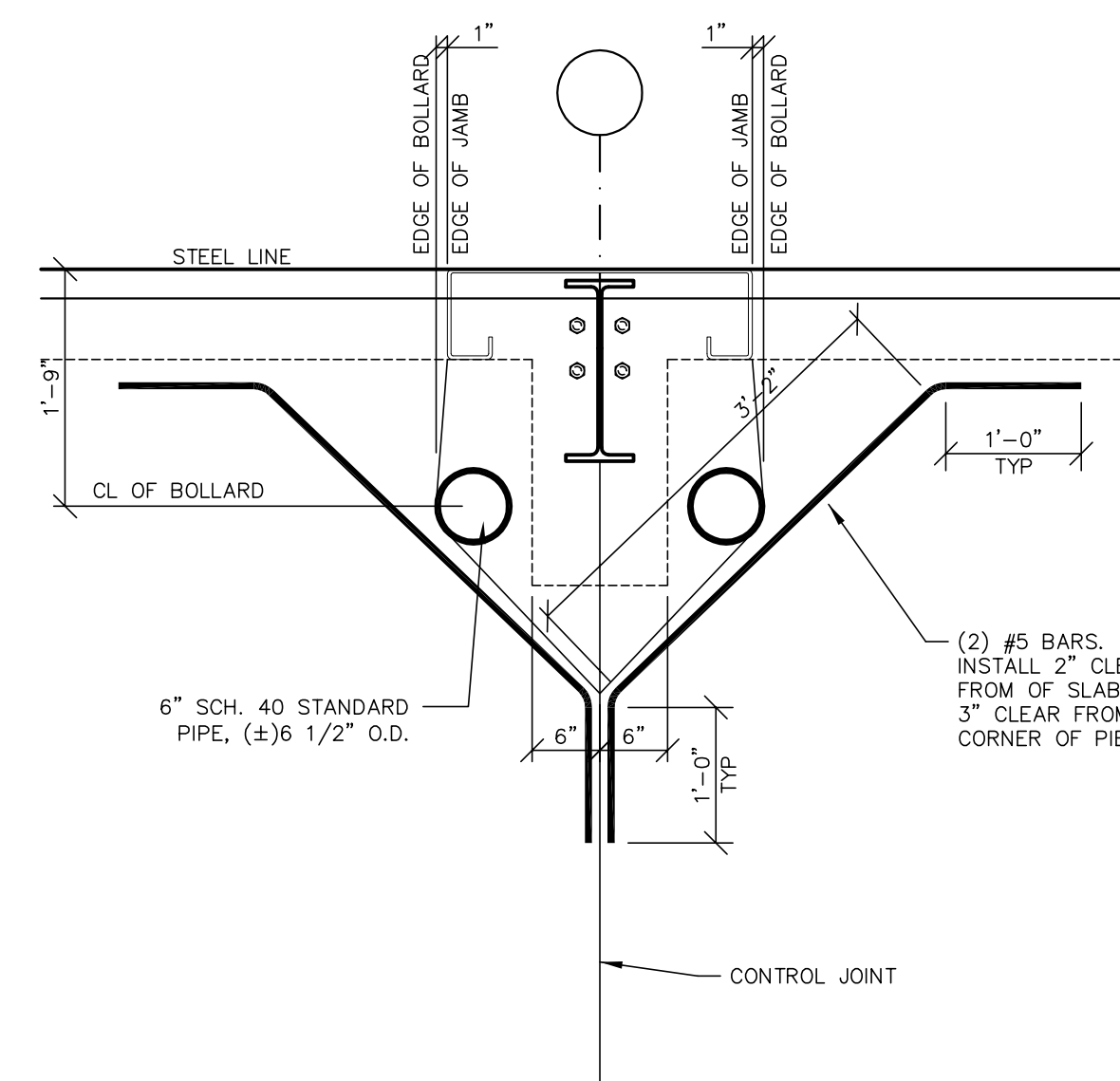

TYPICAL SLAB DETAIL AT EXTERIOR TERMINAL COLUMN

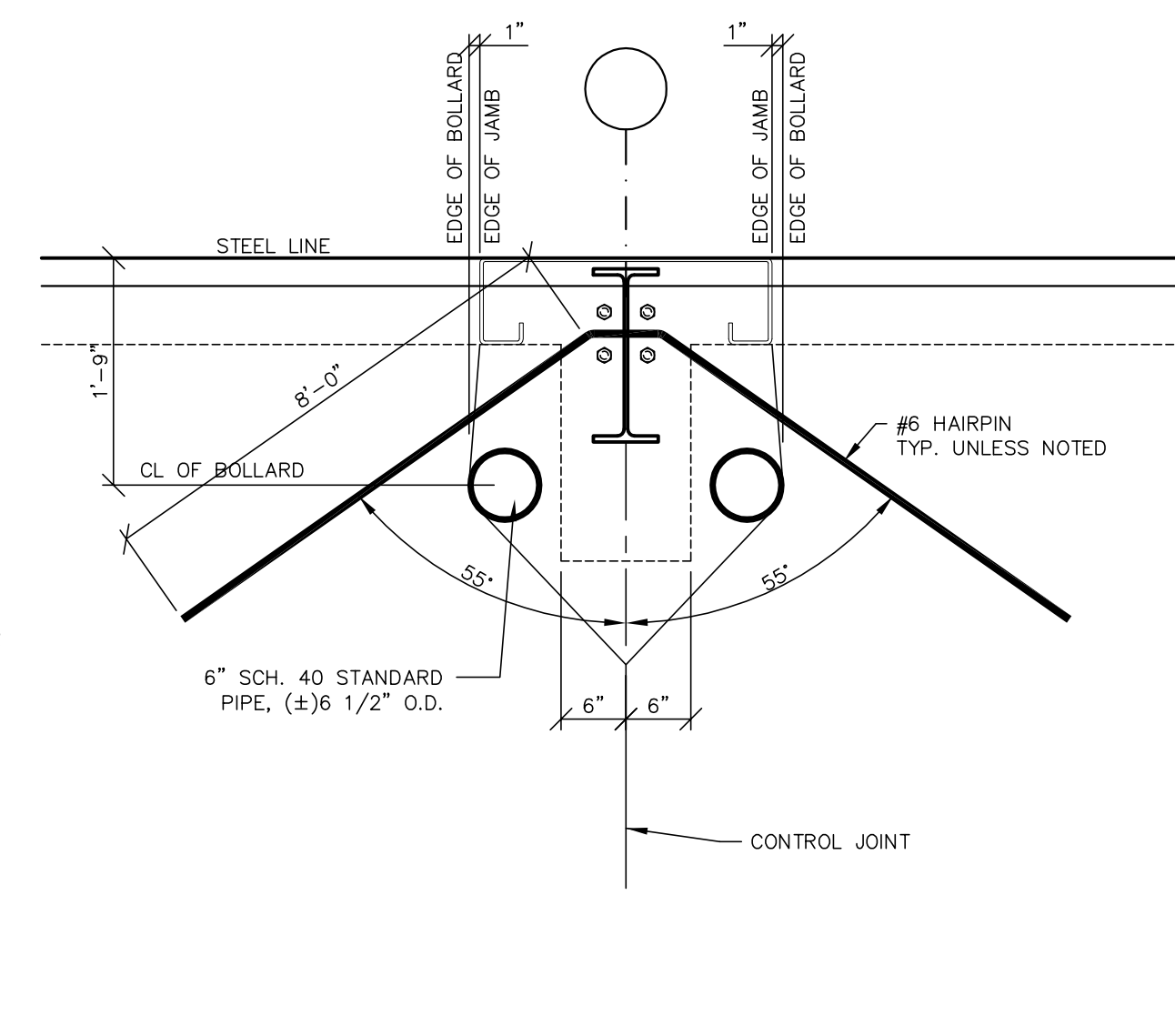

TYP. HAIRPIN ANCHOR

## TYP. DETAILS

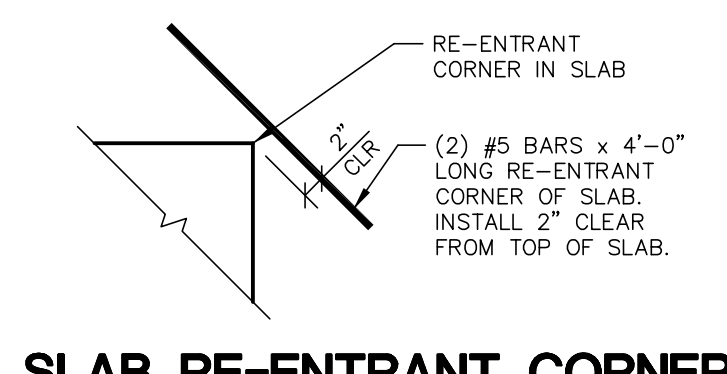

SLAB RE-ENTRANT CORNER

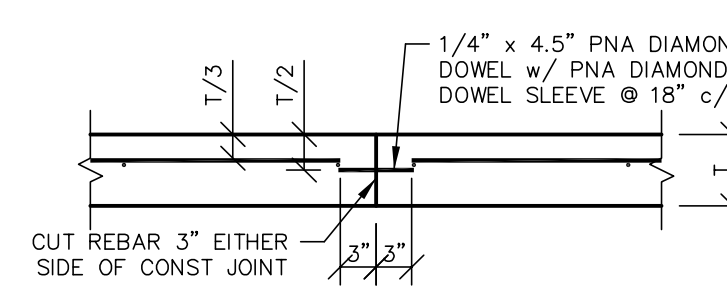

SLAB CONSTRUCTION JOINT

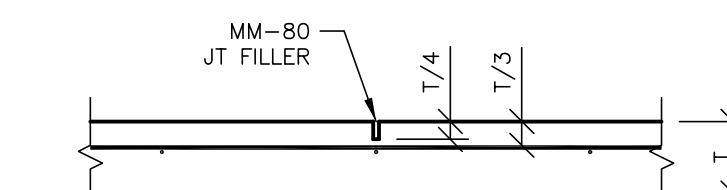

SLAB SAWED JOINT

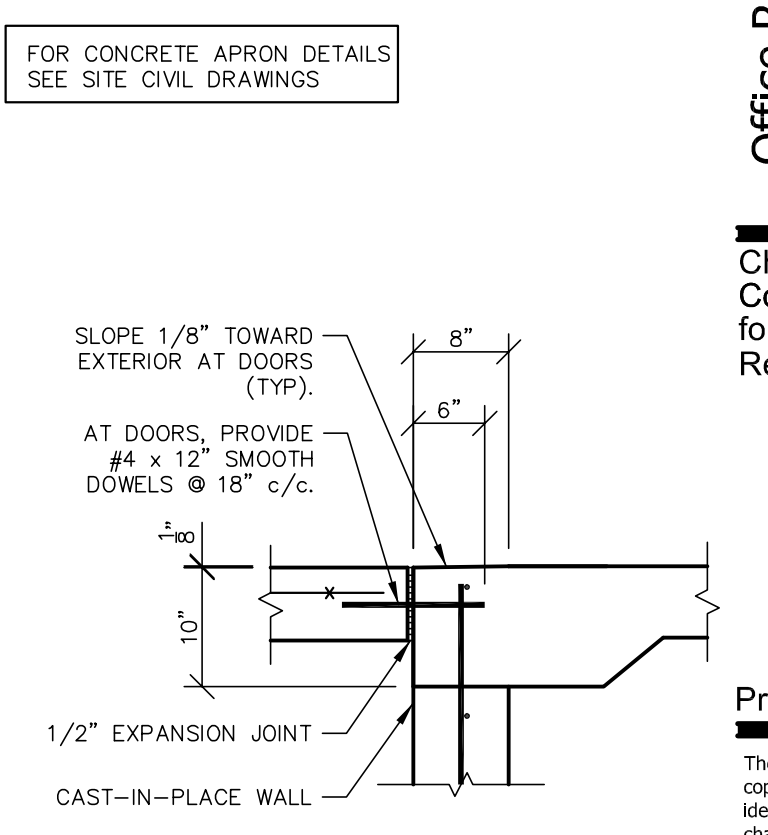

EXTERIOR MANDOR

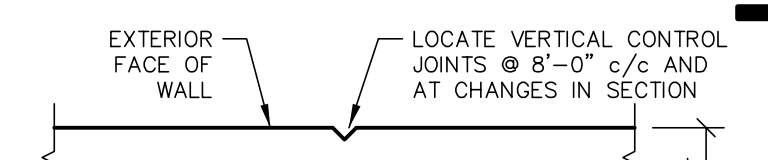

WALL CONTROL JOINT

Office Renovation & Dock Addition :  
**OLD DOMINION FREIGHT LINE**  
**ODFL PORTLAND, ME**  
 185 RAND ROAD,  
 PORTLAND, ME 04102

Check Set Construction Dwgs for Permit Revisions  
 03-26-14  
 04-09-14  
 04-21-14

Project No. 13061.00

The Architect hereby reserves its common law copyright and other property rights in these plans, ideas and designs which are not to be reproduced, changed or copied in any form or manner whatsoever, nor are they to be assigned to any third party without first obtaining the express written permission from the Architect. The drawing is not final or to be used for construction until signed by the Architect.

FOUNDATION PLAN