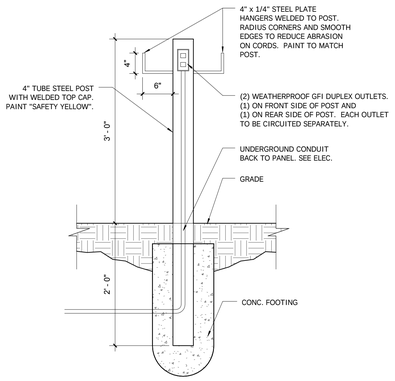

8 TRUCK HEATER POST
1" = 1'-0"

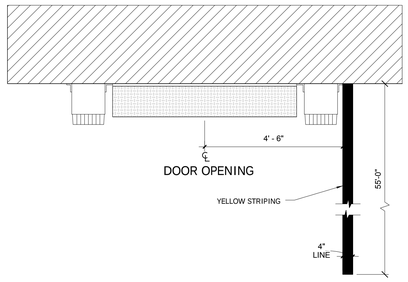

7 LOT STRIPING DETAIL
1/2" = 1'-0"

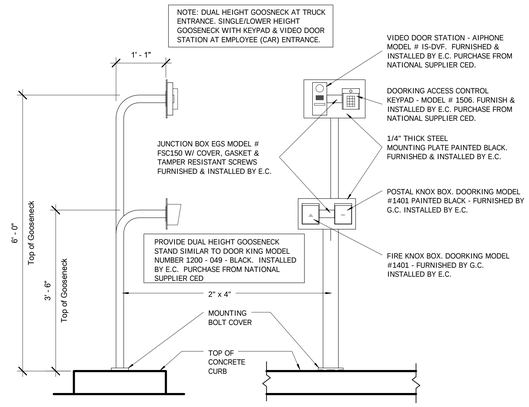

6 GATE ACCESS CONTROL AT TRUCK YARD ENTRANCE
3/4" = 1'-0"

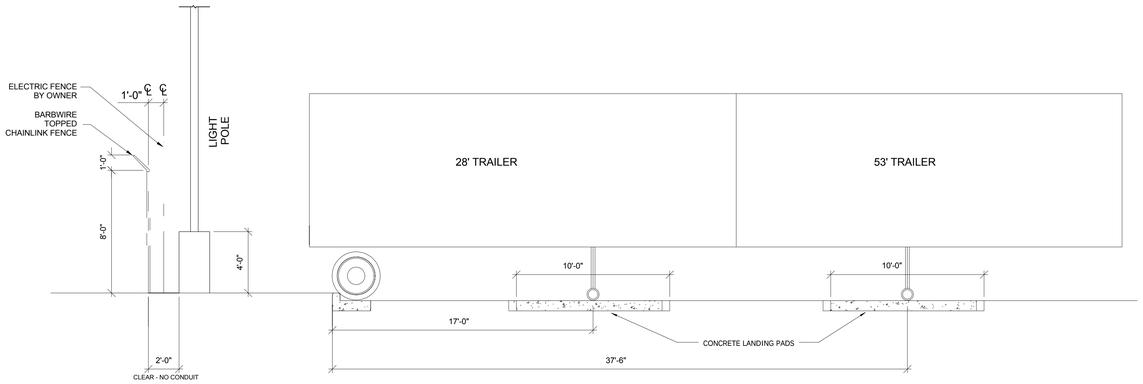

5 TRAILER PARKING/FENCE SECTION
1/4" = 1'-0"

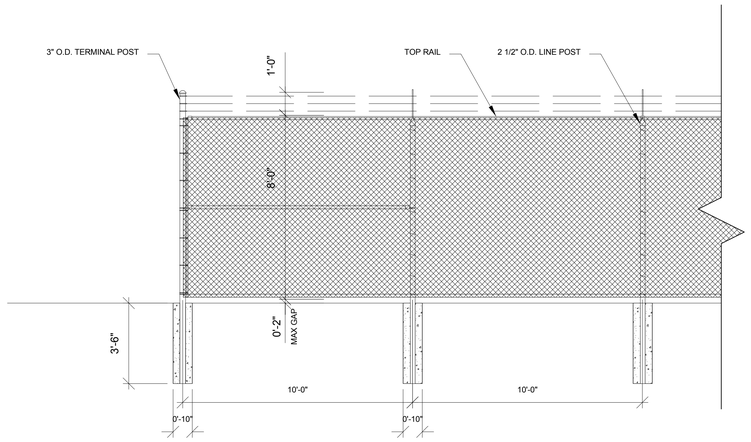

4 FENCE DETAIL - TYP SECTION
3/8" = 1'-0"

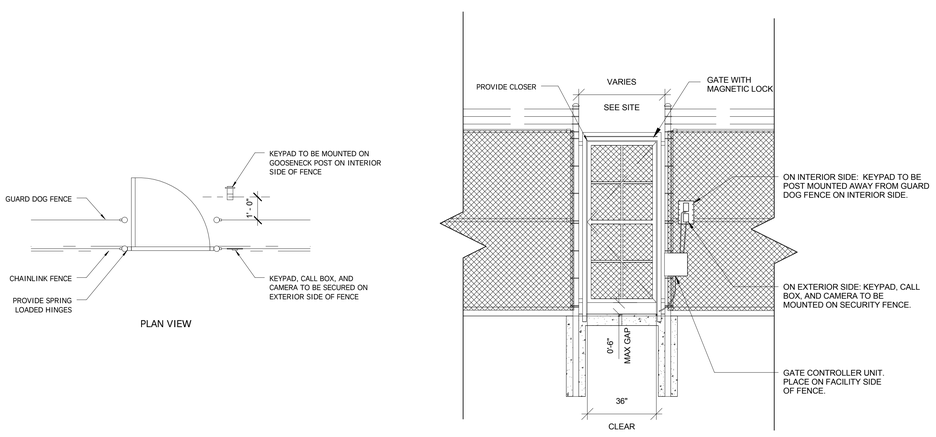

3 FENCE DETAIL - MAN GATE
3/8" = 1'-0"

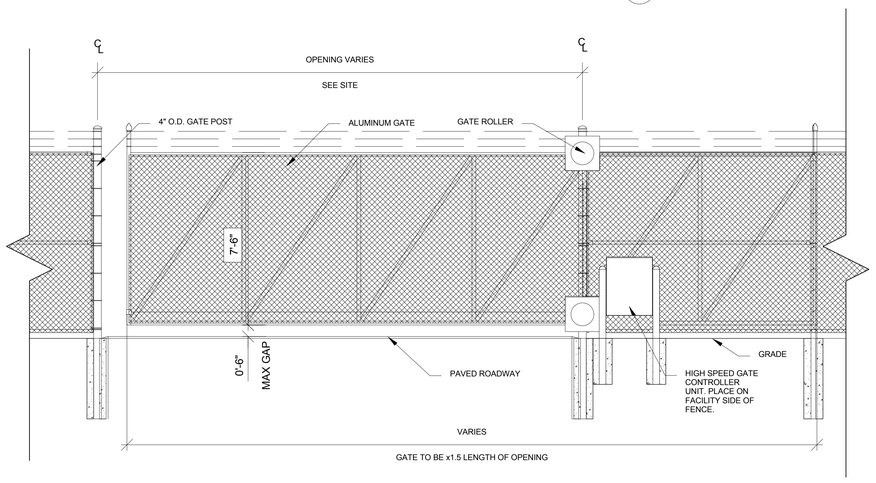

2 FENCE DETAIL - VEHICLE GATE
3/8" = 1'-0"

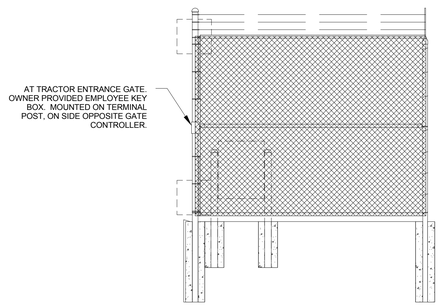

1 FENCE DETAIL - KEYBOX LOCATION
3/8" = 1'-0"

david mollenkopf architect
209 10th Ave S • Suite 414
Nashville, Tennessee 37203
v: 615.296.9146 • f: 615.733.0052
www.themdgllc.com
LICENSED ARCHITECT DAVID J. MOLLENKOPF 4096 STATE OF MAINE
4.16.14
NJ LICENSE 21AI01754900 - EXP 7/31/2015
Architect: David J. Mollenkopf

CHASE

Contractor:
DF Chase, Inc.
3001 Armory Drive
Suite 225
Nashville, TN 37204

OLD DOMINION FREIGHT LINE®

Phase II Terminal Addition for:
Old Dominoin Freight Line
ODFL PORTLAND, ME
185 RAND ROAD,
PORTLAND, ME 04102

PERMIT ISSUE 04/16/2014

Project No. 13061.00

The Architect hereby reserves its common law copyright and other property rights in these plans, ideas and designs which are not to be reproduced, changed or copied in any form or manner whatsoever; nor are they to be assigned to any third party without first obtaining the express written permission from the Architect. The drawing is not final or to be used for construction until signed by the Architect.

Sheet Name:
SITE DETAILS

Sheet Number:
A1.1