

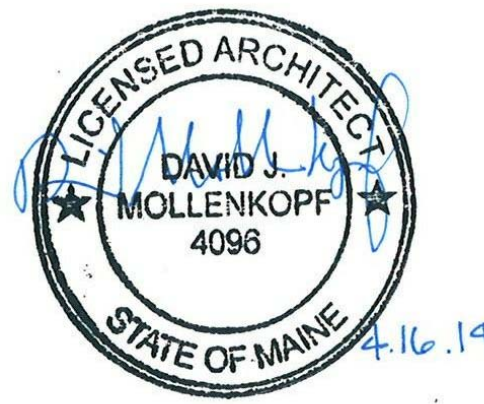

209 10th Ave S • Suite 414
Nashville, Tennessee 37203
v. 615.996.9146 • f. 615.733.0052
www.themdglc.com



NO LICENSE 21401754900 - EXP 7/31/2015
Architect: David J. Mollenkopf



Contractor:
DF Chase, Inc.
3001 Armory Drive
Suite 225
Nashville, TN 37204



Phase II Terminal Addition for:
Old Dominion Freight Line
ODFL PORTLAND, ME
185 RAND ROAD,
PORTLAND, ME 04102

PERMIT ISSUE 04/16/2014

Project No. 13061.00

The Architect hereby reserves its common law copyright and other property rights in these plans, ideas, and designs which are not to be reproduced, changed or copied in any form or manner whatsoever, nor are they to be assigned to any third party without first obtaining the express written permission from the Architect. This drawing is not final or to be used for construction until signed by the Architect.

Sheet Name:
SITE PLAN

Sheet Number:

A1.0

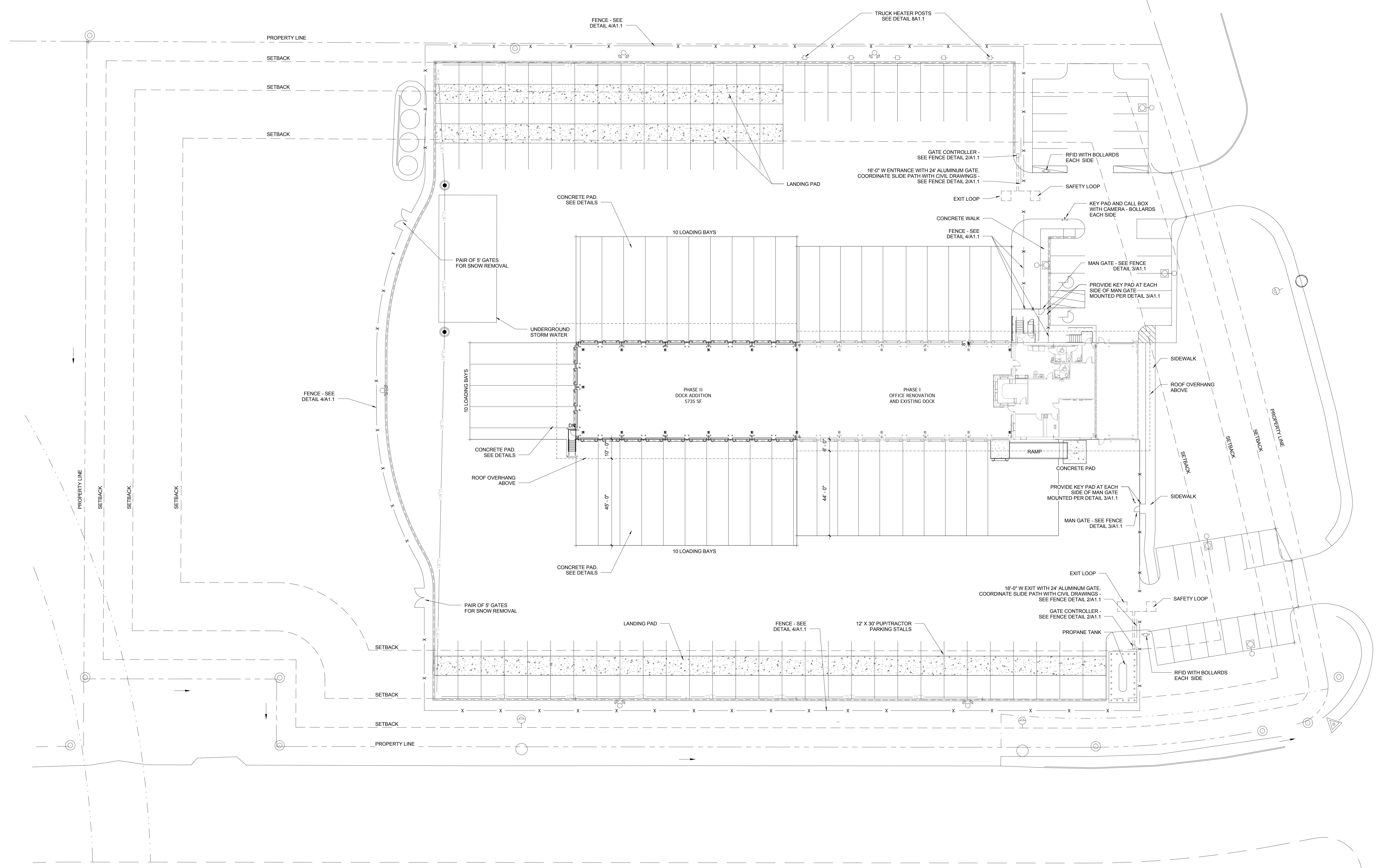

1 ARCHITECTURAL SITE PLAN - PHASE II
1" = 20'-0"