

PANEL SCHEDULE										
PANEL NUMBER	LP (EXISTING)									
LOCATION	SHOP									
DIRECTORY	DCT NO.	KW	A' PHASE	B' PHASE	C' PHASE	KW	AMPS/POLES	DCT NO.	DIRECTORY	DCT NO.
COMPRESSOR	3	1.92	*			9.03	100/3	2	PANEL 'RP2' IN DOCK (EXISTING)	
LIGHTING	7	0.62	*			2.40		8		
LIGHTING	9	0.90	*			2.40	40/3	10	HP-2	
SHOP LIGHTING	11	0.88	*			2.40		12		
H-2	13	1.00	*			2.40		14		
H-2	15	2.02	*			2.40	40/3	16	HP-3	
(EXISTING) R-WELDER	17	2.60	*			2.40		18		
SPARE	19	2.60	*			2.05		20		
SPARE	21	0.00	*			2.05	30/3	22	RTU-1	
WH-1	23	2.25	*			2.05		24		
WH-1	25	2.25	*			2.16		26		
(EXISTING) R - TRUCK HEAT	27	1.20	*			2.16	30/3	28	BATTERY CHARGER FOR LIFTS (EXISTING)	
(EXISTING) R - TRUCK HEAT	29	1.20	*			2.16		30		
(EXISTING) R - TRUCK HEAT	31	1.20	*			1.04		32		
(EXISTING) R - TRUCK HEAT	33	2.01	*			1.04	20/2	34	POWER TO SERVICE ISLAND (EXISTING)	
(EXISTING) R - TRUCK HEAT	35	2.01	*			0.00	20/1	36	SPARE	
(EXISTING) R - TRUCK HEAT	37	2.01	*			8.40		38		
(EXISTING) R - TRUCK HEAT	39	2.01	*			11.55	100/3	40	PANEL 'RP'	
(EXISTING) R - TRUCK HEAT	41	2.01	*			9.71		42		

MAIN BREAKER:	MCB	NOTES:	KW PHASE "A"	38.27
MAIN BUS:	400A		KW PHASE "B"	38.65
VOLTAGE:	208Y120V		KW PHASE "C"	40.48
AIC:	MATCH EXISTING		TOTAL KW	117.40
FRAME:				
TRIP:				
MOUNTING:				

PANEL SCHEDULE										
PANEL NUMBER	RP2 (EXISTING)									
LOCATION	DOCK									
DIRECTORY	DCT NO.	KW	A' PHASE	B' PHASE	C' PHASE	KW	AMPS/POLES	DCT NO.	DIRECTORY	DCT NO.
EXTERIOR LIGHTS	1	1.76	*			0.54	20/1	2	R - GENERAL PURPOSE RECEP	
DOCK LIGHTS	3	1.41	*			0.54	20/1	4	R - GENERAL PURPOSE RECEP	
DOCK LIGHTS	5	1.41	*			0.36	20/1	6	R - GENERAL PURPOSE RECEP	
EXTERIOR LIGHTS	7	0.25	*			0.00	20/1	8	SPARE	
(EXISTING) LIFT CHARGER	9	2.16	*			2.16		10		
(EXISTING) LIFT CHARGER	11	2.16	*			2.16	30/3	12	LIFT CHARGER (EXISTING)	
SPARE	13	2.16	*			2.16		14		
SPARE	15	0.00	*			2.16		16		
SPARE	17	0.00	*			2.16	30/3	18	LIFT CHARGER (EXISTING)	
SPARE	19	0.00	*			2.16		20		
SPARE	21	0.00	*			1.20	20/1	22	R - TRUCK HEAT (EXISTING)	
(EXISTING) LIFT CHARGER	23	1.08	*			1.20	20/1	24	R - TRUCK HEAT (EXISTING)	

MAIN BREAKER:	MLO	NOTES:	KW PHASE "A"	9.03
MAIN BUS:	100A		KW PHASE "B"	9.53
VOLTAGE:	208Y120V		KW PHASE "C"	10.53
AIC:	MATCH EXISTING		TOTAL KW	29.19
FRAME:				
TRIP:				
MOUNTING:				

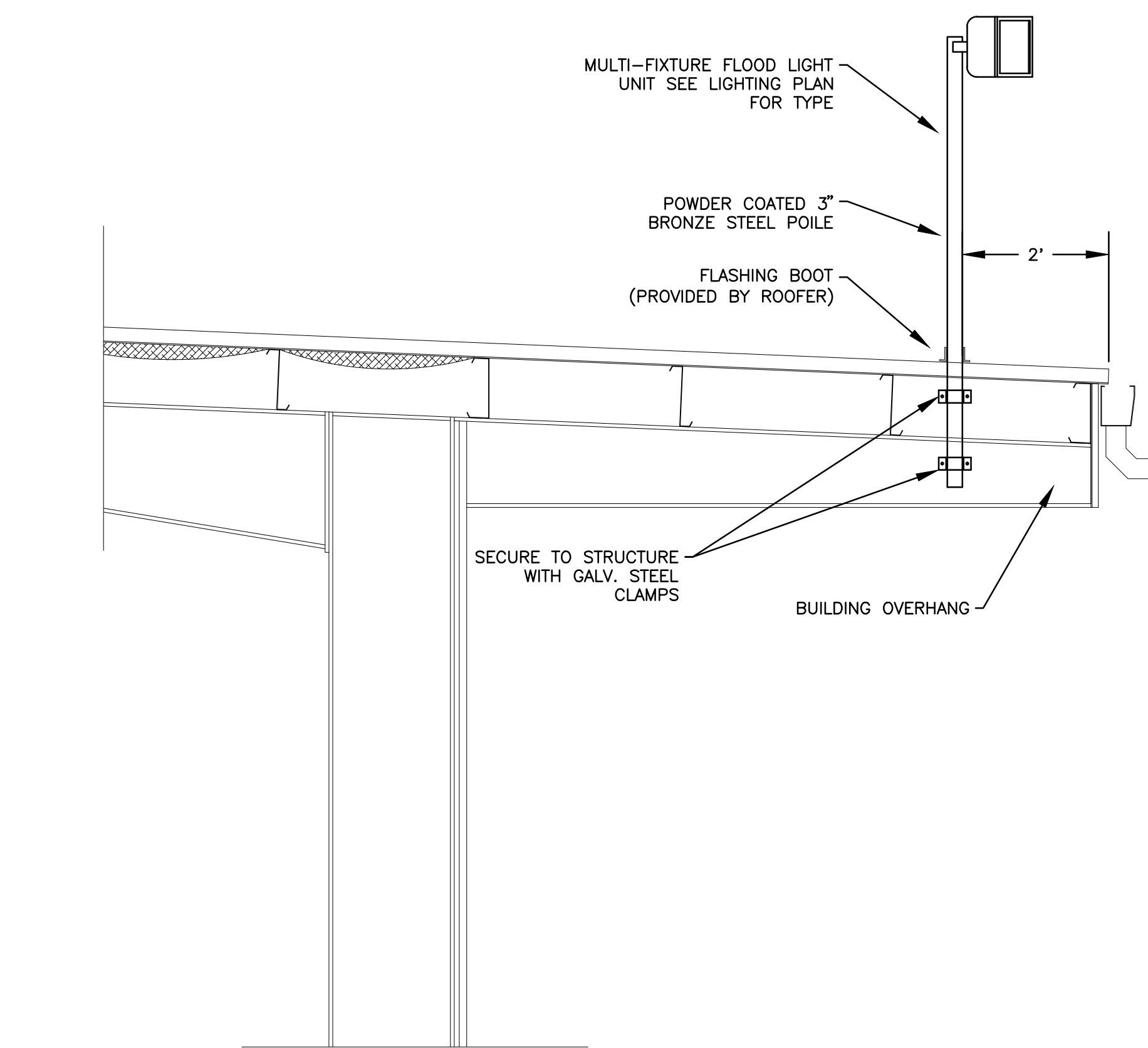

TYPE "F" FLOOD LIGHT DETAIL  
NOT TO SCALE

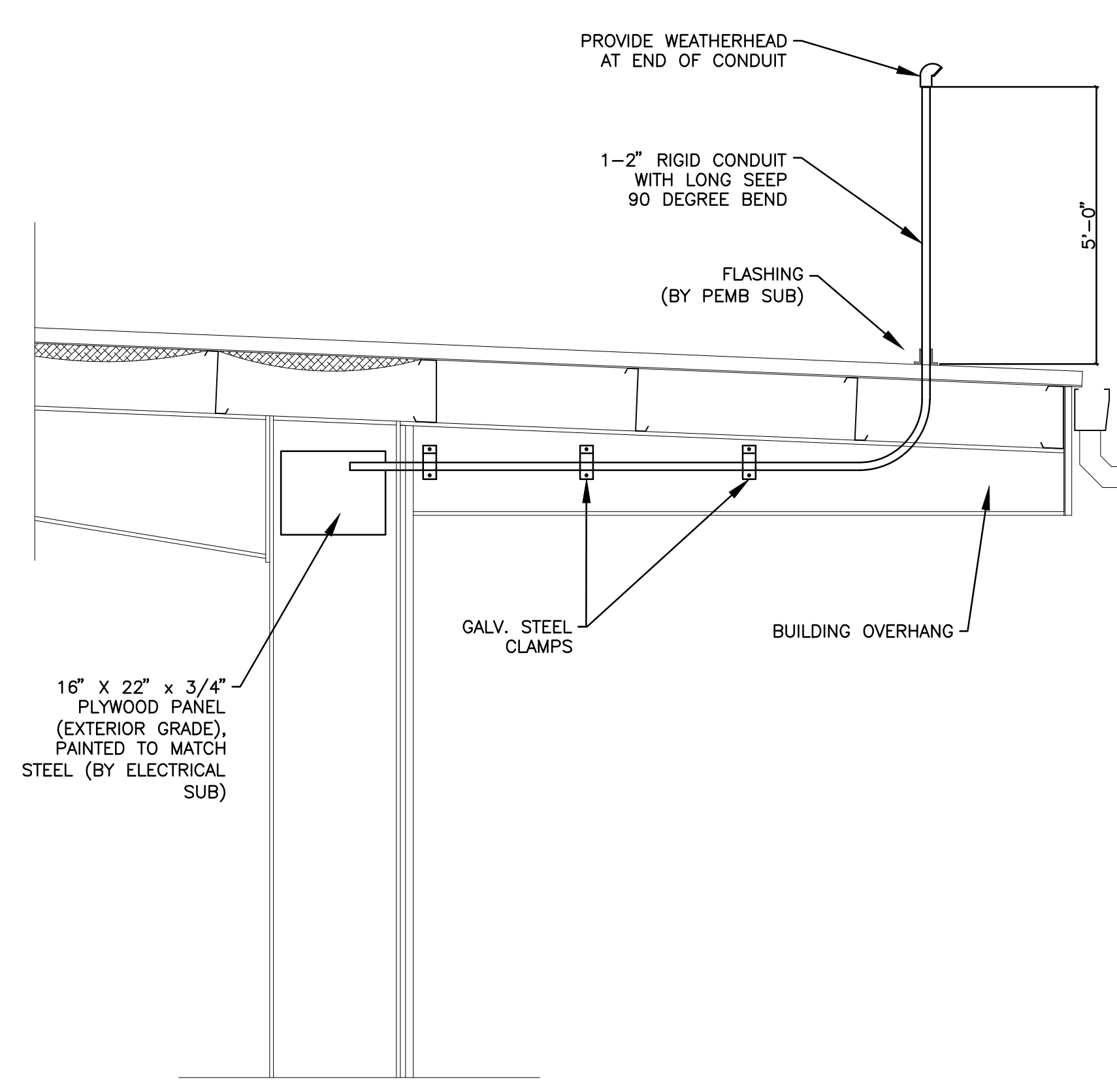

ANTENNA DETAIL  
NOT TO SCALE

PANEL SCHEDULE										
PANEL NUMBER	RP									
LOCATION	DOCK									
DIRECTORY	DCT NO.	KW	A' PHASE	B' PHASE	C' PHASE	KW	AMPS/POLES	DCT NO.	DIRECTORY	DCT NO.
EXTERIOR LIGHTS	1	20/1	1.32	*		0.72	20/1	2	R - GENERAL PURPOSE RECEP	
MICROWAVE	3	20/1	1.20	*		0.76	20/1	4	R - COPIER	
GARBAGE DISPOSAL	5	20/1	0.75	*		0.18	20/1	6	R - TIME CLOCK	
R - GENERAL PURPOSE RECEP	7	20/1	0.18	*		0.72	20/1	8	R - SYSTEMS FURNITURE	
R - VENDING	9	20/1	1.00	*		0.72	20/1	10	R - GENERAL PURPOSE RECEP	
R - VENDING	11	20/1	1.00	*		0.72	20/1	12	R - SYSTEMS FURNITURE	
R - REFRIGERATOR	13	20/1	1.50	*		0.30	20/1	14	TELEVISION	
R - WATER FOUNTAIN	15	20/1	0.50	*		0.72	20/1	16	R - DISPATCH	
R - COUNTER	17	20/1	0.36	*		0.54	20/1	18	R - DISPATCH	
R - GENERAL PURPOSE RECEP	19	20/1	0.36	*		0.36	20/1	20	R - TELEPHONE BACKBOARD (TBB)	
R - BRADLEY SINK	21	20/1	1.20	*		0.72	20/1	22	R - GENERAL PURPOSE RECEP	
R - BRADLEY SINK	23	20/1	1.20	*		0.72	20/1	24	R - GENERAL PURPOSE RECEP	
R - GENERAL PURPOSE RECEP	25	20/1	0.64	*		1.00	20/1	26	ELECTRIC GATE *	
R - GENERAL PURPOSE RECEP	27	20/1	0.54	*		1.20	20/1	28	R - TRUCK HEATER *	
R - GENERAL PURPOSE RECEP	29	20/1	0.54	*		1.20	20/1	30	R - TRUCK HEATER *	
EF-2	31	20/1	0.20	*		0.20	20/1	32	RFID GATE READERS *	
H-2	33	20/2	1.00	*		1.00	20/1	34	OVERHEAD DOOR *	
H-2	35	20/2	1.00	*		1.00	20/1	36	OVERHEAD DOOR *	
H-3	37	20/2	1.00	*		0.00	20/1	38	SPARE	
H-3	39	20/2	1.00	*		0.00	20/1	40	SPARE	
H/C LIFT	41	20/1	0.50	*		0.00	20/1	42	SPARE	

MAIN BREAKER:	MLO	NOTES:	KW PHASE "A"	8.40
MAIN BUS:	100A	* MOVED FROM EXISTING 240/120V PANEL	KW PHASE "B"	11.55
VOLTAGE:	208Y120V		KW PHASE "C"	9.71
AIC:	10,000		TOTAL KW	29.66
FRAME:				
TRIP:				
MOUNTING:				

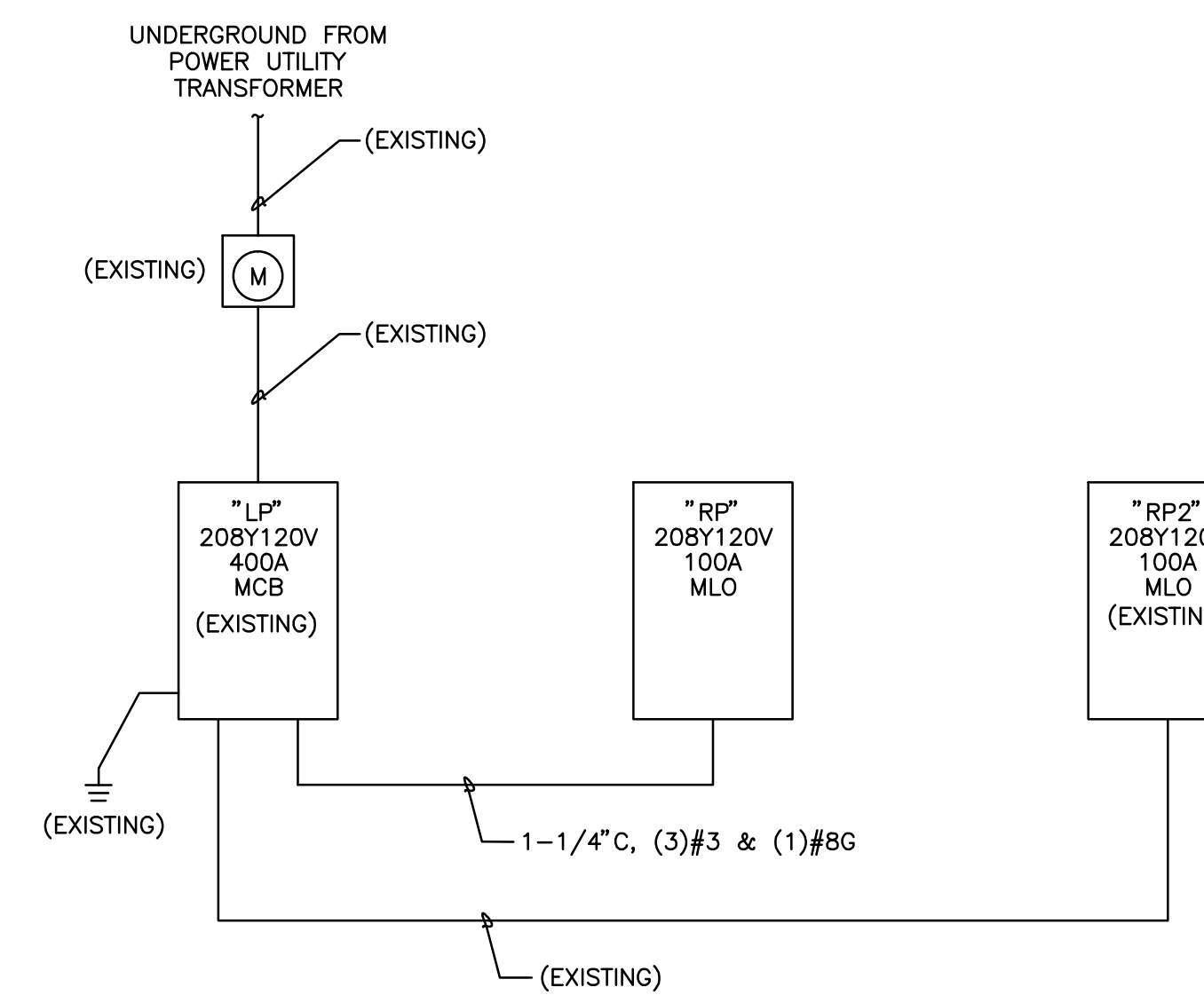

RISER DIAGRAM  
NOT TO SCALE

FIXTURE SCHEDULE						
TYPE	MANUFACTURER	CATALOG#	LAMPS	VOLTAGE	MOUNTING	TYPE/REMARKS
LL-A	COLUMBIA	LLT24-35LWG-FS-A13P-EU	LED	120	RECESSED	2'x4' LED DAY-IN
LL-AE	COLUMBIA	LLT24-35LWG-FS-A13P-EU-ELL4	LED	120	RECESSED	SAME TYPE AS "LL-A" EXCEPT WITH EMERGENCY BATTERY PACK
LL-B	COLUMBIA	LLT24-35MLG-FS-A13P-EU	LED	120	RECESSED	2'x4' LED DAY-IN
LL-RE	COLUMBIA	LLT24-35MLG-FS-A13P-EU-ELL4	LED	120	RECESSED	SAME TYPE AS "LL-B" EXCEPT WITH EMERGENCY BATTERY PACK
LLHP	COLUMBIA	LLHP2-50L-W-E120	LED	120	SURFACE	HIGHWAY
LLHPE	DELETED					
LLHP2	COLUMBIA	LLHP2-50H-W-E120	LED	120	SURFACE	HIGHWAY WITH EMBEDDED MOTION SENSOR
LLHP2E	DELETED					
D	HUBBELL	TRPC-13LU-5K-BZ	LED	120	WALL	TRAPEZOID COMPACT WALLPACK
E1	DUALITE	EVCUGWD4	LED	120	SURFACE	EXIT SIGN WITH REMOTE CAPACITY
E2	DUALITE	EVO-D-B	(2) 1W LED HEADS	120	WALL	REMOTE EMERGENCY LIGHTING UNIT
EE	DUALITE	EV-2	(2) 1W LED HEADS	120	WALL	EMERGENCY LIGHTING UNIT
F	BEACON	AL-D/72NB-220/5K/4X4/UNV/SF3/FV/BZ	LED	120	POLE ABOVE ROOF	2 FLOODLIGHTS ON 3" STEEL, 10' POLE THRU ROOF WITH BULLHORN BRACKET & VISOR

NOTE:  
ALL LIGHTING FIXTURES, CX SERIES LIGHTING CONTROL PANELS AND SWITCHES, DIMMER SWITCHES, OCCUPANCY SENSORS AND POWER PACKS SHALL BE PURCHASED BY ELECTRICAL CONTRACTOR THROUGH NATIONAL ACCOUNT. CONTACT TODD TYLER OF CONSOLIDATED ELECTRICAL DISTRIBUTORS FOR LIGHTING PACKAGE QUOTE.

TODD TYLER (todd@cedsc.com)  
1815 S 900 W SALT LAKE CITY, UT 84104  
(801) 486-3501

POWER/WIRING INFORMATION FOR HVAC EQUIPMENT				
HVAC#	DISCONNECT SIZE	CONDUIT/WIRE SIZE	FEEDER PANEL	FEEDER BREAKER(S)
AC-2	RATED SWITCH	3/4"	(5)#12 & (1)#12G	HP-2
AC-3	RATED SWITCH	3/4"	(5)#12 & (1)#12G	HP-3
EF-2	CIRCUIT BREAKER	1/2"	(2)#12 & (1)#12G	RP
H-1	240V, 30A NON-FUSIBLE	1/2"	(2)#12 & (1)#12G	LP
H-2	240V, 30A NON-FUSIBLE	1/2"	(2)#12 & (1)#12G	RP
H-3	240V, 30A NON-FUSIBLE	1/2"	(2)#12 & (1)#12G	RP
HP-2	240V, 60A NON-FUSIBLE, NEMA 3R	3/4"	(3)#8 & (1)#10G	LP
HP-3	240V, 60A NON-FUSIBLE, NEMA 3R	3/4"	(3)#8 & (1)#10G	LP
RTU-1	240V, 30A NON-FUSIBLE, NEMA 3R	1/2"	(3)#10 & (1)#10G	LP
WH-1	240V, 30A NON-FUSIBLE	1/2"	(2)#10 & (1)#10G	LP

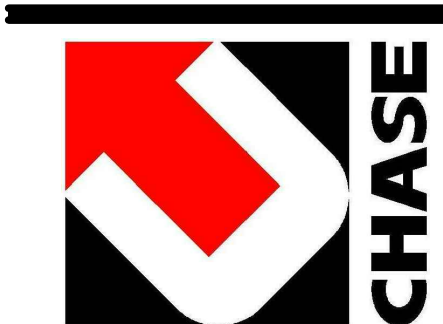
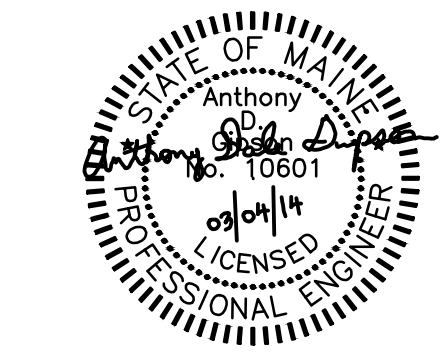

Contractor:  
**DF Chase, Inc.**  
3001 Army Drive  
Suite 225  
Nashville, TN 37204



Existing Terminal Renovation for:  
**OLD DOMINION FREIGHT LINE**  
**ODEL PORTLAND, ME**  
185 RAND ROAD,  
PORTLAND, ME 04102

FOR PERMIT 2/14/14

EMERG. LIGHTING CHG 3/04/14

Project No. 13061.00

The Architect hereby reserves its common law copyright and other property rights in these plans, design and designs which are not to be reproduced, changed or copied in any form or manner whatsoever, nor are they to be assigned to any third party without first obtaining the express written permission from the Architect. The drawing is not final or to be used for construction until signed by the Architect.

Sheet Name:  
SCHEDULES &  
RISER DIAGRAM

Sheet Number: