

ME LICENSE #ARC409 - EXP 4/31/2015
Architect: David J. Mollenkopf



Contractor:
DF Chase, Inc.
3001 Army Drive
Suite 225
Nashville, TN 37204



Terminal Renovation for:
Old Dominion Freight Line
ODFL PORTLAND, ME
185 RAND ROAD,
PORTLAND, ME 04102

PERMIT ISSUE 02/14/2014

Project No. 13061.00

The Architect hereby reserves its common law copyright and other property rights in these plans, ideas, and designs which are not to be reproduced, changed or copied in any form or manner, whatsoever, nor are they to be assigned to any third party without first obtaining the express written permission from the Architect. This drawing is not final or to be used for construction until signed by the Architect.

Sheet Name:
RENOVATION ELEVATIONS

Sheet Number:

A3.1

EXTERIOR KEYNOTES

- 1 NEW VERTICAL PLATFORM LIFT - SIMILAR TO SAVARIA V-1504
- 2 NEW GALVANIZED, GRATED METAL STAIRS AND LANDINGS WITH GALVANIZED METAL RAILINGS. TYPICAL ALL NEW STAIRS AND RAILINGS.
- 3 NEW INSULATED METAL MAN DOOR
- 4 PORTABLE FORKLIFT RAMP MOVED TO THIS LOCATION
- 5 NEW DOCK LEVELER
- 6 NEW 8'-6" X 10'-0" JANUS 2500 SERIES OVERHEAD COILING DOOR.
- 7 INSTALL NEW DOCK SEAL - FDS SERIES SEAL BY RITE-HITE (FROMMELT).
- 8 NEW BOLLARD GUARD
- 10 EXISTING DOCK DOOR NUMBER SIGNAGE TO BE REMOVED. NEW DOCK DOOR NUMBER SIGNAGE TO BE ATTACHED TO GUTTER, CENTERED ABOVE DOOR. RENUMBER DOORS AS SHOWN.
- 11 NEW METAL PANEL BETWEEN COLUMN LINE 4 AND EXISTING CMU WALL ON NORTH AND SOUTH SIDE. MATCH WITH EXISTING PANEL PROFILE. PROVIDE FRAMING AS REQUIRED.
- 12 EXISTING ELECTRICAL PANEL
- 13 EXISTING WALL PACK LIGHT
- 14 NEW WALL PACK LIGHT TIED INTO EMERGENCY POWER
- 15 NEW EMERGENCY LIGHT TIED INTO EMERGENCY POWER. TO BE DUAL-LITE EVO-9-D.

EXTERIOR GENERAL NOTES

ACCESS BOX, OFCI, COORDINATE LOCATION W/ OWNER

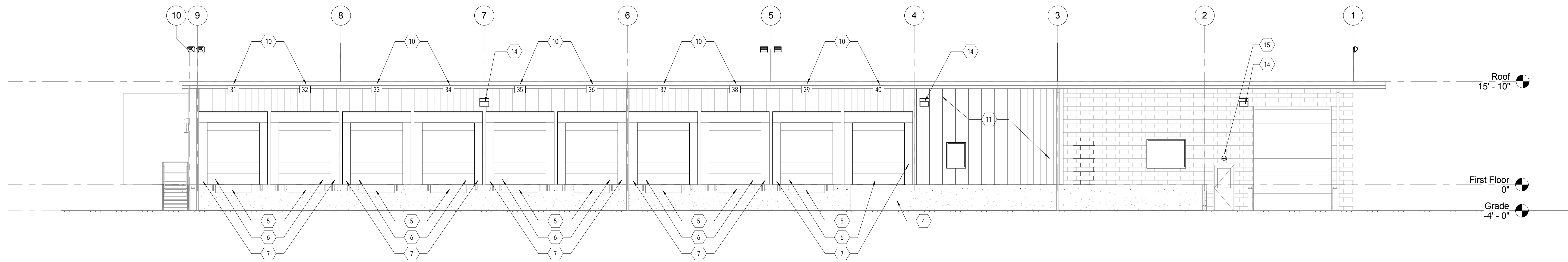

3 SOUTH ELEVATION
1/8" = 1'-0"

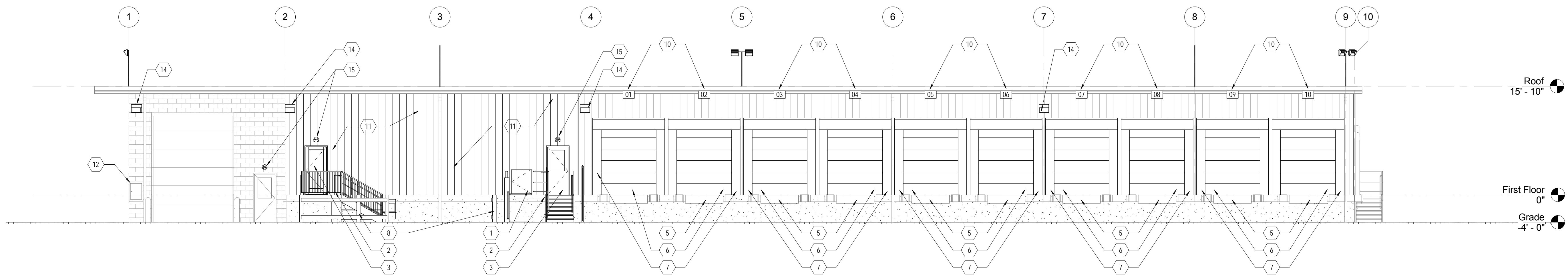

2 NORTH ELEVATION
1/8" = 1'-0"

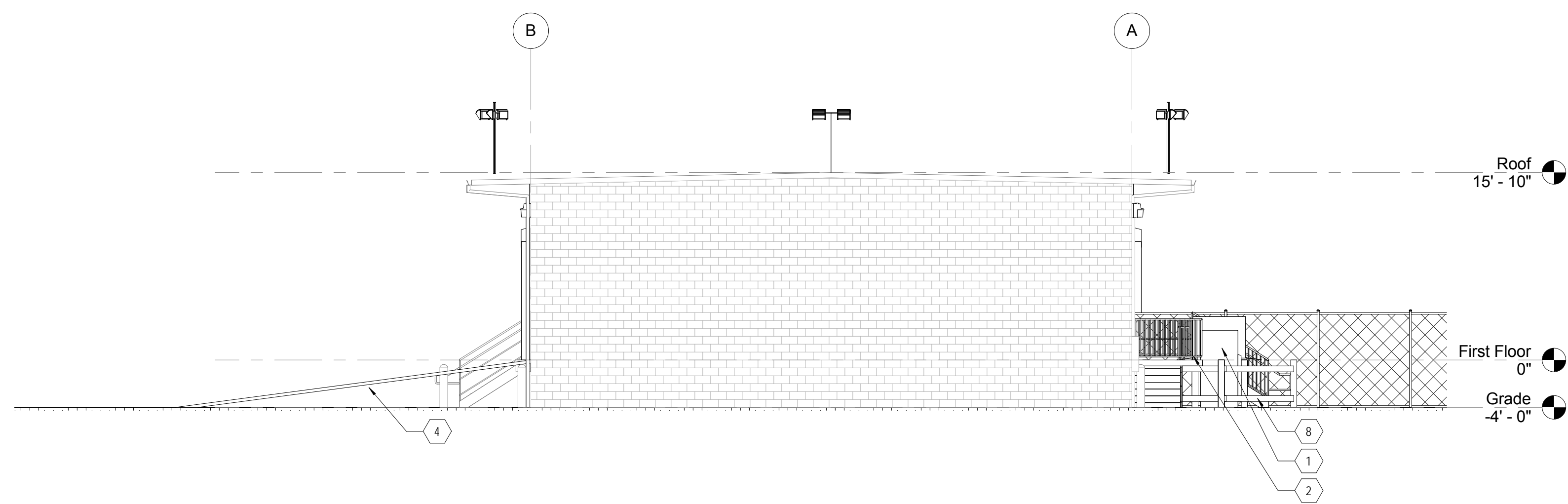

1 EAST ELEVATION
1/8" = 1'-0"

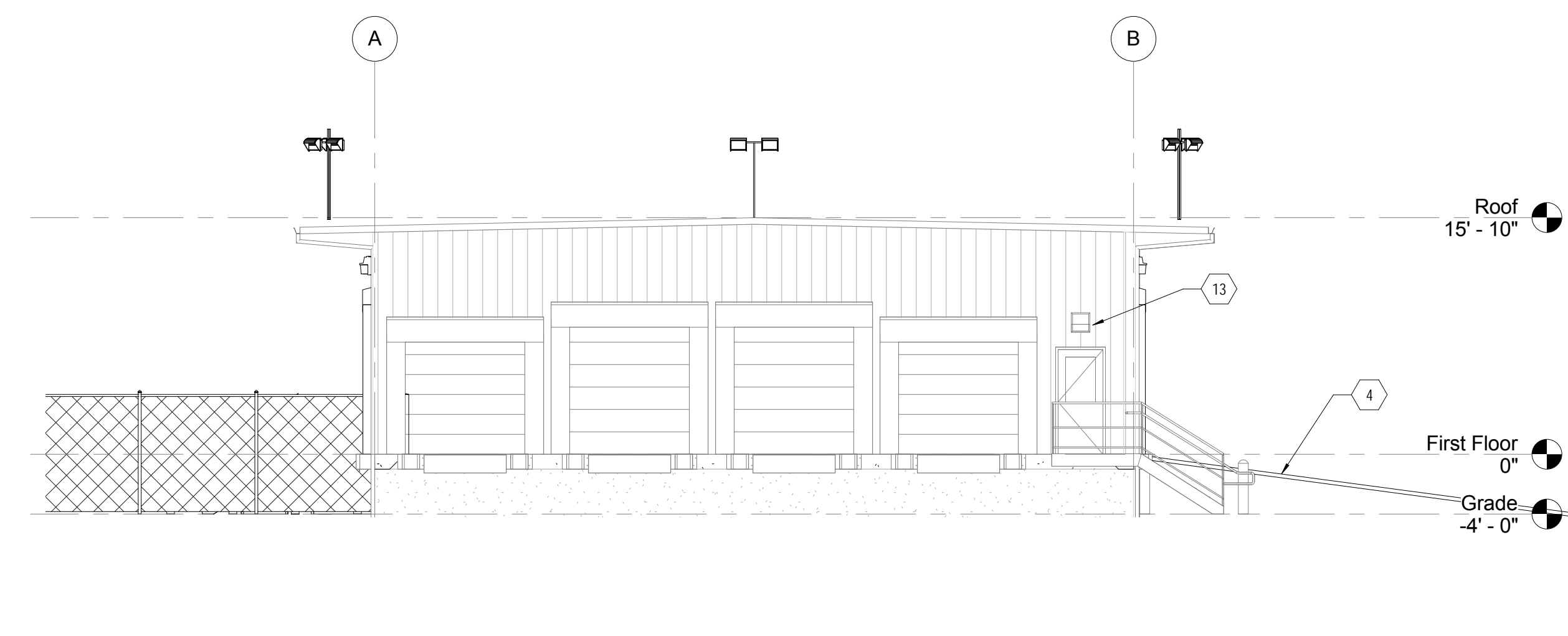

4 WEST ELEVATION
1/8" = 1'-0"