

GENERAL NOTES	CONSTRUCTION KEYNOTES	WALL LEGEND
<p>REFER TO GENERAL NOTES SHEET A0.2 FOR GENERAL CONDITIONS AND REQUIREMENTS FOR CONSTRUCTION.</p> <p>THE CONTRACTOR IS TO PERFORM THE WORK OUTLINED IN THESE DOCUMENTS IN ALL AREAS OF CONSTRUCTION UNLESS NOTED OTHERWISE.</p> <p>ALL DIMENSIONS ARE FROM FACE OF FINISH TO FACE OF FINISH, UNLESS NOTED OTHERWISE.</p> <p>CONTRACTOR SHALL COORDINATE STUD SIZE AND GAUGE NECESSARY FOR HEIGHT OF WALL, AS WELL AS FOR STRUCTURAL, MECHANICAL, PLUMBING OR ELECTRICAL CLEARANCES PRIOR TO BEGINNING CONSTRUCTION. ANY DISCREPANCIES WITH THE LAYOUT AS DIMENSIONED SHALL BE COORDINATED IMMEDIATELY WITH THE ARCHITECT.</p> <p>CONTRACTOR SHALL REINFORCE METAL STUD CONSTRUCTION WITH FIRE-RESISTANT WOOD BLOCKING AT ALL LOCATIONS WHERE WALL CABINETS, SHELVING, GRAB BARS, ACCESSORIES, ETC. ARE TO BE INSTALLED.</p>	<p>1 WALK-OFF MAT (5'-0" X 7'-0"), C/S PEDIMAT AA WITH ALUM. TAPERED ANGLE FRAME & 7323 "CASTLE GRAY" TREAD INSERTS. PROVIDE 1" VINYL EDGE STRIPS ALL 4 SIDES. SYSTEM DEPTH APPROX. 1/2"</p> <p>2 PROPOSED TV LOCATION CONFIRM WITH OWNER. SEE DETAIL 15/AB.1 FOR SHELF DETAIL.</p> <p>3 PROVIDE WALL MOUNTED TV BRACKET - COORDINATE INSTALLATION LOCATION AND SIZE OF TV WITH OWNER. PROVIDE BLOCKING AS NECESSARY. NOTED OTHERWISE.</p> <p>4 MARKER BOARD - 4' X 4'. OFCI. VERIFY LOCATION WITH OWNER. CONTRACTOR TO INSTALL BLOCKING AS REQUIRED.</p> <p>5 TIMECLOCK PROVIDED BY OWNER, CONTRACTOR INSTALLED. CONTRACTOR TO PROVIDE JUNCTION BOX. SEE DETAIL 4/AB.1</p> <p>6 ADA DUAL-LEVEL DRINKING FOUNTAIN</p> <p>7 FRIDGE (OFCI)</p> <p>8 VENDING MACHINE (OFCI)</p> <p>9 FUR OUT EXISTING WALLS</p> <p>10 CONTRACTOR SHALL SUPPLY AND INSTALL BUILDING STANDARD SEMI RECESSED FIRE EXTINGUISHER CABINET WITH MAXIMUM PROJECTION FROM WALL OF 4". CABINET BOTTOM NOT LESS THAN 34" A.F.F., AND/OR CABINET TOP NOT TO EXCEED 60" A.F.F.</p> <p>11 CONTRACTOR SHALL SUPPLY AND INSTALL BUILDING STANDARD SURFACE-MOUNTED FIRE EXTINGUISHER. EXTINGUISHER BOTTOM NOT LESS THAN 34" A.F.F., AND/OR TOP NOT TO EXCEED 60" A.F.F.</p> <p>12 STRAP HOOKS, TYP. 11/AB.1. FIELD COORDINATE EXACT LOCATIONS WITH OWNER.</p> <p>13 RAIN CURTAIN HOLDER, SEE DTL. 7/AB.1. TYPICAL EVERY FOUR (4) DOCK DOORS. FIELD COORDINATE EXACT LOCATIONS WITH OWNER.</p> <p>14 BROOM / SHOVEL HOOKS (LEIGH/CRAWFORD TOOL HANGER, AUBUCHON # 60749) SEE DETAILS 12/AB.1. FIELD COORDINATE EXACT LOCATIONS & NUMBER WITH OWNER.</p> <p>15 CLIPS FOR MANIFEST CLIPBOARDS, COORDINATE WITH OWNER. SEE 9/AB.1</p> <p>16 PIPE BOLLARD GUARD - SEE 8/AB.1</p> <p>17 AIR HOSE REEL 8/AB.1</p> <p>18 AIR LOOP - OWNER WILL PROVIDE AIR LOOP COMPONENTS</p> <p>19 INSTALL NEW SERIES 2500, 8'-6" X 10'-0" OVERHEAD COILING DOOR BY JANUS.</p> <p>20 INSTALL NEW DOCK SEAL. FDS SERIES SEAL BY RITE-HITE (FROMMELT).</p> <p>21 VERTICAL PLATFORM LIFT SIMILAR TO SAVARIA V-1504. WWW.SAVARIA.COM</p> <p>22 CORNELL ERC20 FIRE SHUTTER - WITHOUT COUNTERTOP</p> <p>23 KAESER AIRCENTER AIR COMPRESSOR UNIT - OWNER FURNISHED</p> <p>24 PORTABLE DOCK RAMP RELOCATED TO NEW DOOR</p> <p>25 RE-PAINT EXISTING MAN DOORS</p> <p>26 RE-PAINT EXISTING BOLLARDS.</p> <p>27 WHERE EXISTING OPENINGS ARE TO BE INFILLED AT EXISTING WALLS, DRYWALL CONTRACTOR IS TO INFILL OPENING WITH FRAMING AND COVER WITH 5/8" GYP BOARD. INFILL EXTERIOR OF OPENING WITH SIMILAR MATERIAL AS ADJACENT SURFACE.</p> <p>28 EDGE OF ROOF ABOVE</p>	<p>1 HR FIRE RATED</p> <p>3 HR FIRE RATED</p> <p>CMU</p>

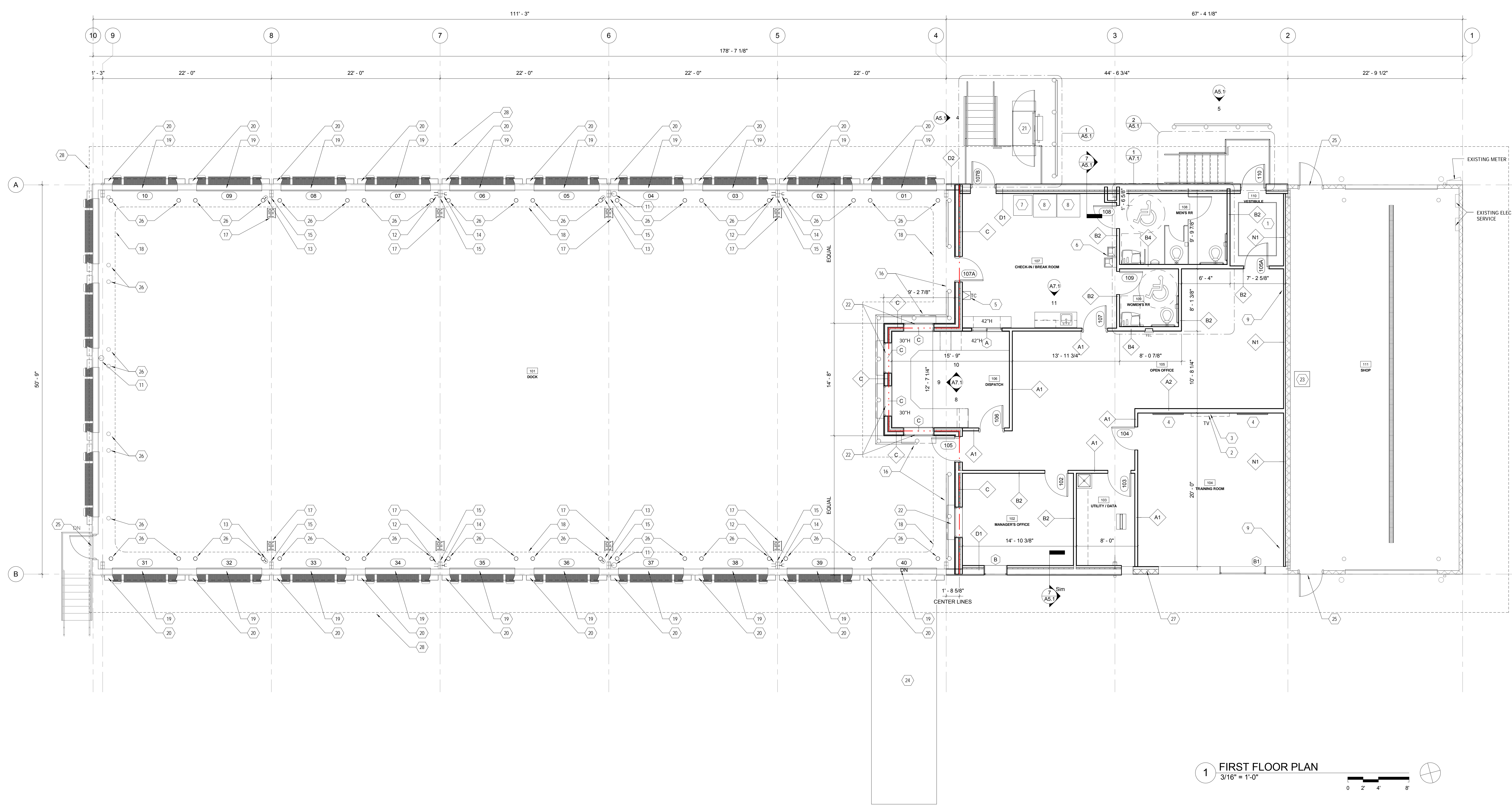

1 FIRST FLOOR PLAN
3/16" = 1'-0"



909 10th Ave South • Suite 414
Nashville, Tennessee 37203
v. 615.296.9146 • f. 615.733.0052

LICENSED ARCHITECT
DAVID J. MOLLENKOPF
4098
STATE OF TENNESSEE
ME LICENSE #ARC009 - EXP 4/31/2015
Architect: David J. Mollenkopf



Contractor:
DF Chase, Inc.
3001 Army Drive
Suite 225
Nashville, TN 37204



Terminal Renovation for:
Old Dominion Freight Line
ODFL PORTLAND, ME
185 RAND ROAD,
PORTLAND, ME 04102

PERMIT ISSUE 02/14/2014

Project No. 13061.00
The Architect hereby reserves its common law copyright and other property rights in these plans, ideas, and designs which are not to be reproduced, changed or copied in any form or manner whatsoever, nor are they to be assigned to any third party without first obtaining the express written permission from the Architect. This drawing is not final or to be used for construction until signed by the Architect.

Sheet Name:
RENOVATION FLOOR PLAN

Sheet Number:

A2.2