

DAILY SUMMARY REPORT

Report Number: J3091112.0002
Service Date: 01/28/10
Report Date: 02/01/10
Task:

Terracon

15 Holly St.
Scarborough, ME 04074
207-396-5374

Client

BKA Architects
Attn: Matt Pelletier
142 Crescent Street
Brockton, MA 02302

Project

W.B. Mason Expansion
106 Pine Tree Industrial Parkway
Portland, ME 04102

Project No. J3091112

A Terracon representative visited the above-referenced site to provide construction monitoring services limited to excavation observation and subgrade preparation.

Earthwork activities (subgrade preparation) were in general accordance with project specifications.

Locations of today's project activities are illustrated on the attached Field Sketch.

Please refer to the attached report no(s). 0002A, 0002B for further information.

Weather during today's activities was clear, 30's F

Lunch/Nonchargeable:

Report Distribution

(1) BKA Architects

Reviewed by 
Wendell Shedd

The tests were performed in general accordance with applicable ASTM, AASHTO, or DOT test methods. This report is exclusively for the use of the client indicated above and shall not be reproduced except in full without the written consent of our company. Test results transmitted herein are only applicable to the actual samples tested at the location(s) referenced and are not necessarily indicative of the properties of other apparently similar or identical materials.

EXCAVATION OBSERVATION REPORT

Report Number: J3091112.0002A
Service Date: 01/28/10
Report Date: 02/01/10
Task:

Terracon

15 Holly St.
Scarborough, ME 04074
207-396-5374

Client

BKA Architects
Attn: Matt Pelletier
142 Crescent Street
Brockton, MA 02302

Project

W.B. Mason Expansion
106 Pine Tree Industrial Parkway
Portland, ME 04102

Project No. J3091112

Services Requested By: Skip Schofield, Turner Brothers, LLC

Observation Location(s): Column line E between 15 and 18, and line 18 between E and G.

Excavated Material Description: Native soil

Exposed Subgrade Review: The exposed subgrade consisted of clay and was observed to be firm and stable.

Summary: Based on our observations, excavation activities at the above-referenced locations appeared to have been completed in accordance with project plans and specifications. Results were reported to Skip Schofield, Turner Brothers, LLC at the completion of today's activities.

Additional Comments: Clay was over excavated 1-2 feet.

Terracon Rep: Ethan M. Marro
Contractor: Turner Brothers, LLC

Lunch/Nonchargeable:

Report Distribution

(1) BKA Architects

Reviewed by

Wendell Shedd

The tests were performed in general accordance with applicable ASTM, AASHTO, or DOT test methods. This report is exclusively for the use of the client indicated above and shall not be reproduced except in full without the written consent of our company. Test results transmitted herein are only applicable to the actual samples tested at the location(s) referenced and are not necessarily indicative of the properties of other apparently similar or identical materials.

SUBGRADE PREPARATION REVIEW REPORT

Report Number: J3091112.0002B
Service Date: 01/28/10
Report Date: 02/01/10
Task:

Terracon

15 Holly St.
Scarborough, ME 04074
207-396-5374

Client

BKA Architects
Attn: Matt Pelletier
142 Crescent Street
Brockton, MA 02302

Project

W.B. Mason Expansion
106 Pine Tree Industrial Parkway
Portland, ME 04102

Project No. J3091112

Services Requested By: Skip Schofield, Turner Brothers, LLC
Foundation Type: Continuous footing
Observed Location(s): Along line E between 15 and 17.5
Subgrade Description: 1-2 feet of crushed stone over woven geotextile over clay

Summary: The foundation subgrade appeared firm and stable. Based on our observations, the foundation subgrade preparation at the above-referenced locations appeared to be in general accordance with project specifications. Results were reported to Skip Schofield, Turner Brothers, LLC at the completion of today's activities.

Additional Comments: Subgrade was over excavated 1-2 feet. A woven geotextile fabric was laid down and then 1-2 feet of crushed stone was placed.

Terracon Rep: Ethan M. Marro
Contractor: Turner Brothers, LLC

Lunch/Nonchargeable:

Report Distribution

(1) BKA Architects

Reviewed by

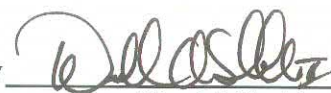

Wendell Shedd

The tests were performed in general accordance with applicable ASTM, AASHTO, or DOT test methods. This report is exclusively for the use of the client indicated above and shall not be reproduced except in full without the written consent of our company. Test results transmitted herein are only applicable to the actual samples tested at the location(s) referenced and are not necessarily indicative of the properties of other apparently similar or identical materials.

FIELD SKETCH

Project: W. B. Mason Expansion

Project No.: J3091112

Date: 1/28/2010

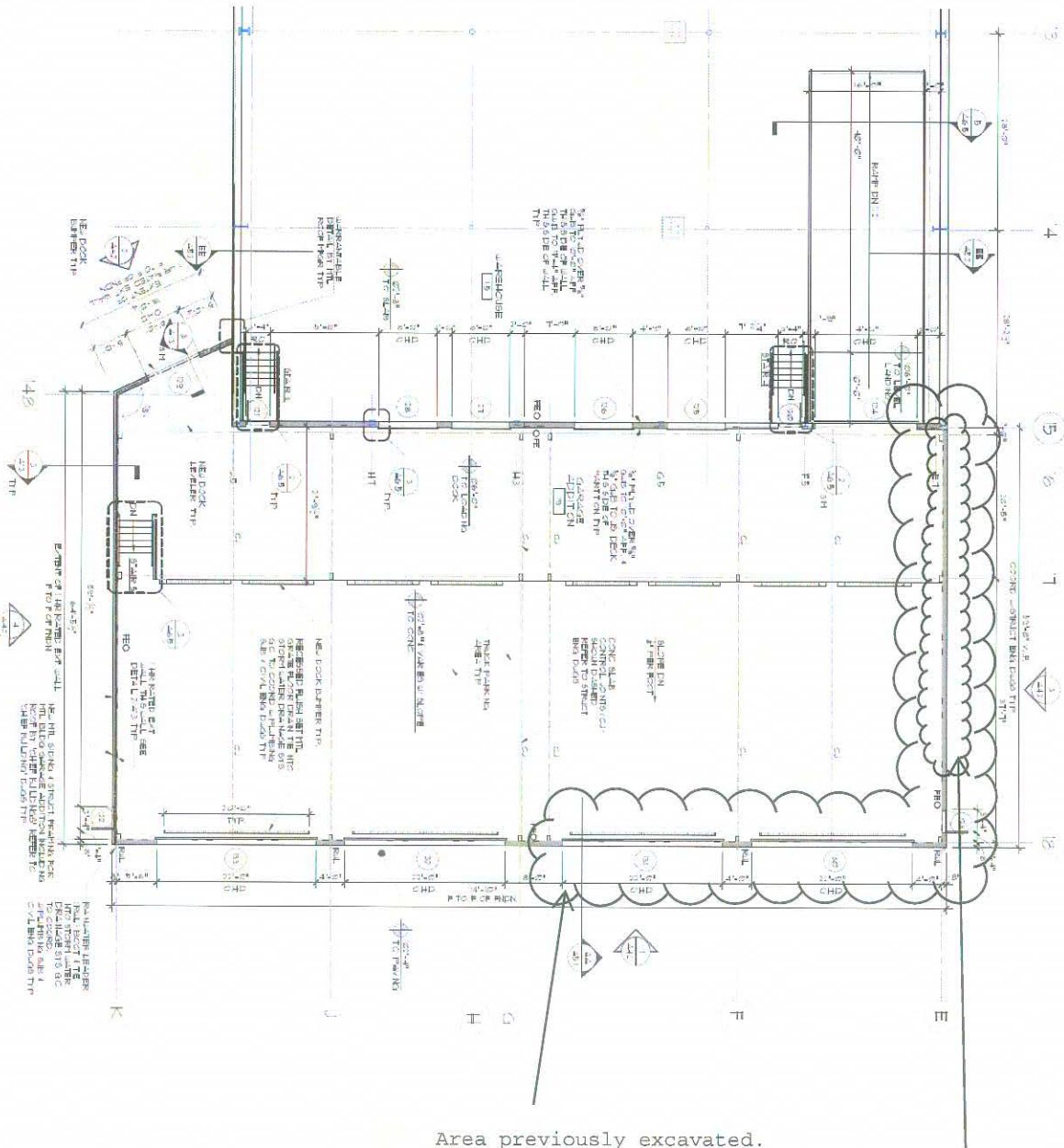

Area previously excavated.

1-2' of stone placed on geotextile fabric.