

DAILY SUMMARY REPORT

Report Number: J3091112.0029
Service Date: 04/15/10
Report Date: 04/16/10
Task:

Terracon

15 Holly St.
Scarborough, ME 04074
207-396-5374

Client

BKA Architects
Attn: Matt Pelletier
142 Crescent Street
Brockton, MA 02302

Project

W.B. Mason Expansion
106 Pine Tree Industrial Parkway
Portland, ME 04102

Project No. J3091112

A Terracon representative visited the above-referenced site to provide construction monitoring services limited to concrete observation and testing.

Cast-in-place concrete construction was reviewed and appeared to be in general accordance with project specifications. Prior to the concrete placement the subgrade was reviewed and appeared firm and stable. Formwork was reviewed and appeared geometrically correct and adequately braced. Reinforcing steel was reviewed and appeared to be in general accordance with project specifications. Concrete compressive strength specimens were fabricated in general accordance with ASTM C31.

Locations of today's project activities are illustrated on the attached Field Sketch.

Please refer to the attached report no(s). 0029A for further information.

Laboratory test result report no(s). 0029B will be issued under separate cover.

Weather during today's activities was clear 40's.

Report Distribution

(1) BKA Architects

Reviewed by



Wendell Shedd

The tests were performed in general accordance with applicable ASTM, AASHTO, or DOT test methods. This report is exclusively for the use of the client indicated above and shall not be reproduced except in full without the written consent of our company. Test results transmitted herein are only applicable to the actual samples tested at the location(s) referenced and are not necessarily indicative of the properties of other apparently similar or identical materials.

CAST-IN PLACE CONCRETE REPORT

Report Number: J3091112.0029A
Service Date: 04/15/10
Report Date: 04/16/10
Task:

Terracon

15 Holly St.
Scarborough, ME 04074
207-396-5374

Client

BKA Architects
Attn: Matt Pelletier
142 Crescent Street
Brockton, MA 02302

Project

W.B. Mason Expansion
106 Pine Tree Industrial Parkway
Portland, ME 04102

Project No. J3091112

Services Requested By: Skip Schofield, Turner Brothers LLC

Placement Type and Location(s): Slab-on-grade - Ramp between column lines E and E.6, 13 and 14.
Slab-on-grade between lines E and K, 15 and 18.

Subgrade Review: The subgrade consisted of structural fill. and was observed to be firm and stable.

Reinforcing Steel Review: Reinforcing steel was reviewed and was observed to be in general accordance with the project drawings identified below.

Formwork Review: Formwork was reviewed and was observed to be in general accordance with project drawings identified below.

Concrete Type: 4000-psi concrete supplied by Dragon Products (Mix ID: 3/8 4000)

Method of Placement: Pump

Method of Consolidation: Vibratory screed

Tests Performed: Concrete slump and air measurements were performed and the results were in accordance with project specifications.

Test Specimens Fabricated: A total of 12 compressive strength specimens [Set No(s): 10-12] were fabricated during todays concrete activities.

Summary: Based on our observations, cast-in-place concrete construction activities at the above-referenced locations appeared to be completed in general accordance with the project plans and specifications. Results were reported to Skip Schofield, Turner Brothers LLC at the completion of today's activities.

Referenced Drawings: A1.3

Terracon Rep: Ethan M. Marro
Contractor: Turner Brothers LLC

Report Distribution

(1) BKA Architects

Reviewed by



Wendell Shedd

The tests were performed in general accordance with applicable ASTM, AASHTO, or DOT test methods. This report is exclusively for the use of the client indicated above and shall not be reproduced except in full without the written consent of our company. Test results transmitted herein are only applicable to the actual samples tested at the location(s) referenced and are not necessarily indicative of the properties of other apparently similar or identical materials.

FIELD SKETCH

Project: W. B. Mason Expansion



Project No.: J3091112 **Date:** 4/15/2010

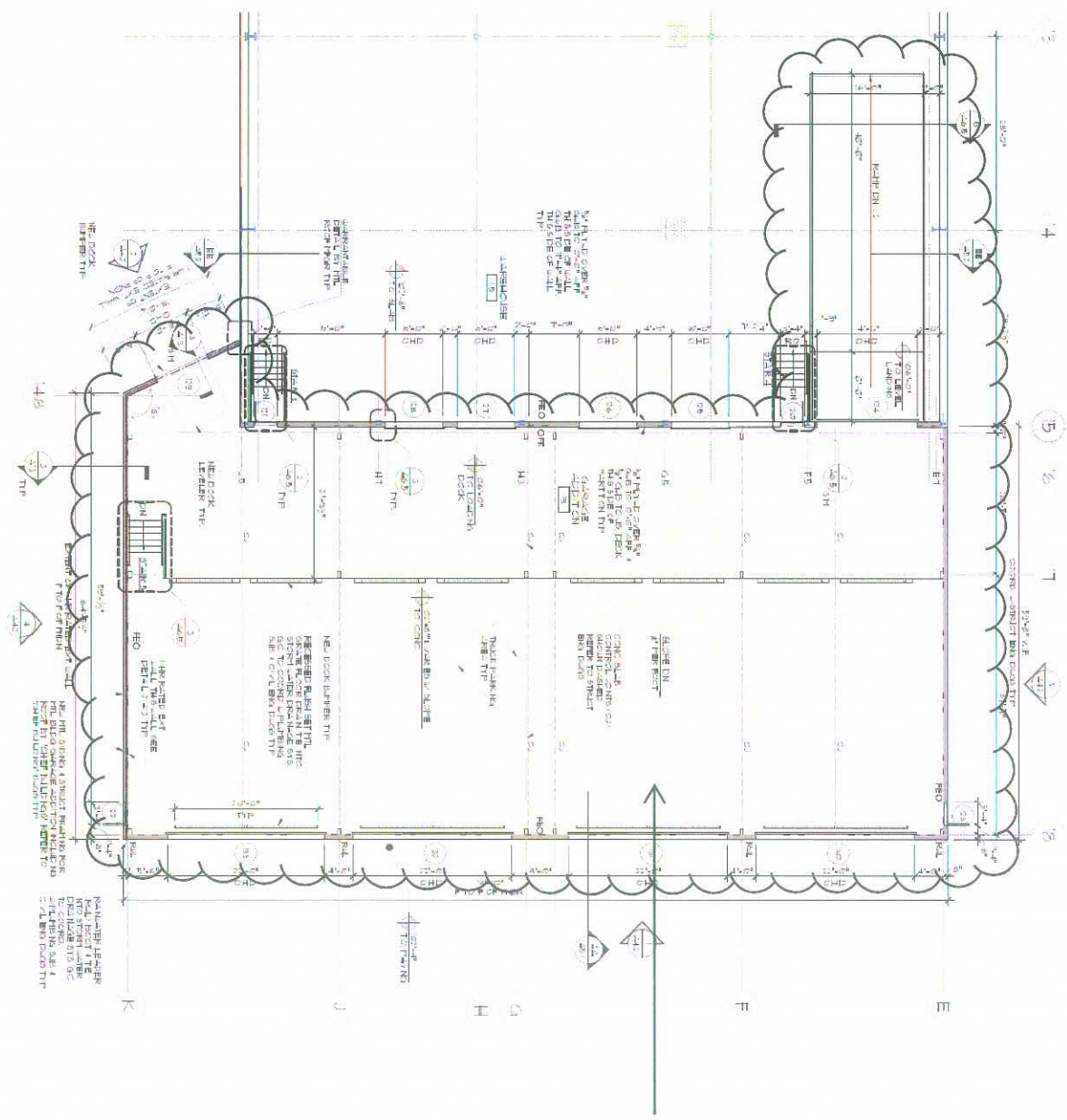

Concrete placement for slabs-on-grade.

Not to Scale

DFS Revision 2