

DAILY SUMMARY REPORT

Report Number: J3091112.0008
Service Date: 02/03/10
Report Date: 02/08/10
Task:

Terracon

15 Holly St.
Scarborough, ME 04074
207-396-5374

Client

BKA Architects
Attn: Matt Pelletier
142 Crescent Street
Brockton, MA 02302

Project

W.B. Mason Expansion
106 Pine Tree Industrial Parkway
Portland, ME 04102

Project No. J3091112

A Terracon representative visited the above-referenced site to provide construction monitoring services limited to concrete observation and testing.

Cast-in-place concrete construction was reviewed and appeared to be in general accordance with project specifications. Prior to the concrete placement the subgrade was reviewed and appeared firm and stable. Formwork was reviewed and appeared geometrically correct and adequately braced. Reinforcing steel was reviewed and appeared to be in general accordance with project specifications. Concrete compressive strength specimens were fabricated in general accordance with ASTM C31.

Locations of today's project activities are illustrated on the attached Field Sketch.

Please refer to the attached report no(s). 0008A for further information.

Laboratory test result report no(s). 0008B will be issued under separate cover.

Weather during today's activities was clear, 20's F

Lunch/Nonchargeable:

Report Distribution

(1) BKA Architects

Reviewed by

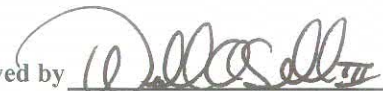

Wendell Shedd

The tests were performed in general accordance with applicable ASTM, AASHTO, or DOT test methods. This report is exclusively for the use of the client indicated above and shall not be reproduced except in full without the written consent of our company. Test results transmitted herein are only applicable to the actual samples tested at the location(s) referenced and are not necessarily indicative of the properties of other apparently similar or identical materials.

CAST-IN PLACE CONCRETE REPORT

Report Number: J3091112.0008A
Service Date: 02/03/10
Report Date: 02/08/10
Task:

Terracon

15 Holly St.
Scarborough, ME 04074
207-396-5374

Client	Project
BKA Architects Attn: Matt Pelletier 142 Crescent Street Brockton, MA 02302	W.B. Mason Expansion 106 Pine Tree Industrial Parkway Portland, ME 04102 Project No. J3091112

Services Requested By:	Skip Scholfield, Turner Brother, LLC
Placement Type and Location(s):	Isolated footing and continuous footing - Continuous footing along line 17 between E and F. Isolated footing at lines 16 and F, and along line 4 at lines B and C.
Subgrade Review:	The subgrade consisted of existing fill and was observed to be firm and stable.
Reinforcing Steel Review:	Reinforcing steel was reviewed and was observed to be in general accordance with the project drawings identified below.
Formwork Review:	Formwork was reviewed and was observed to be in general accordance with project drawings identified below.
Concrete Type:	3000-psi concrete supplied by Dragon Products (Mix ID: 3000 3/4)
Method of Placement:	Chute
Method of Consolidation:	Mechanical vibrator
Tests Performed:	Concrete slump, air and temperature measurements were performed and the results were in accordance with project specifications.
Test Specimens Fabricated:	A total of 4 compressive strength specimens [Two Sets] were fabricated during todays concrete activities.
Weather Protection:	Thermal blankets
Summary:	Based on our observations, cast-in-place concrete construction activities at the above-referenced locations appeared to be completed in general accordance with the project plans and specifications. Results were reported to Skip Schofield at the completion of today's activities.
Referenced Drawings:	S1, S2, S4

Terracon Rep: Ethan M. Marro
Contractor: Turner Brothers, LLC

Lunch/Nonchargeable:

Report Distribution

(1) BKA Architects

Reviewed by 
Wendell Shedd

The tests were performed in general accordance with applicable ASTM, AASHTO, or DOT test methods. This report is exclusively for the use of the client indicated above and shall not be reproduced except in full without the written consent of our company. Test results transmitted herein are only applicable to the actual samples tested at the location(s) referenced and are not necessarily indicative of the properties of other apparently similar or identical materials.

FIELD SKETCH

Project: W. B. Mason Expansion

Project No.: J3091112 Date: 2/3/2010

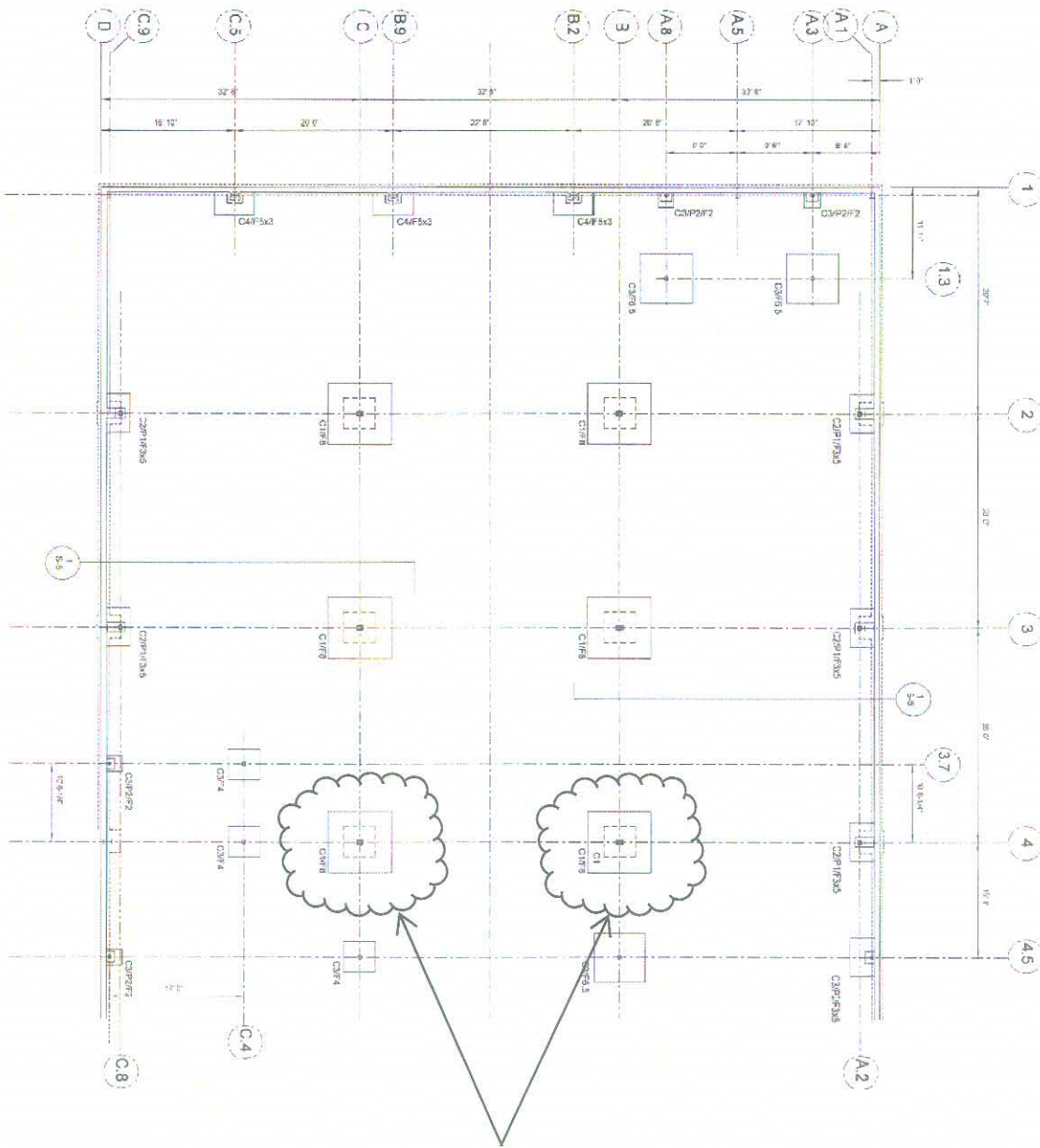

Concrete placed for footings.

Not To Scale