

Location of Construction: 130 Taft Ave	Owner: Leasee/Buyer's Name:	Phone: 775-5445	Permit No: 70172
Owner Address: P&P Construction BRC (Bedard Roofing & Construction) P.O. Box 977 Biddeford, ME 04005	Address: Construction) P.O. Box 977 Biddeford, ME 04005	Phone: 284-6786	Permit Issued: PERMIT ISSUED MAR - 5 1997 ZONE: CH-PORTLAND
Past Use: 1-fam	Proposed Use: Same	COST OF WORK: \$ 15,000.00	PERMIT FEE: \$ 95.00
FIRE DEPT. <input type="checkbox"/> Approved <input type="checkbox"/> Denied	INSPECTION: Use Group: R3 Type: 5B DOC 896 JLL	Signature: PEDESTRIAN ACTIVITIES DISTRICT (P.A.D.)	Zoning Approval: Special Zone or Reviews: <input type="checkbox"/> Shoreland <input type="checkbox"/> Wetland <input type="checkbox"/> Flood Zone <input type="checkbox"/> Subdivision <input type="checkbox"/> Site Plan major <input type="checkbox"/> minor <input type="checkbox"/> mm
Proposed Project Description: Build 2nd story to portion of house (27 x 23) ENCLOSE EXISTING DECK Enclose existing deck (14 x 22)	Signature: Action: <input type="checkbox"/> Approved <input type="checkbox"/> Approved with Conditions <input type="checkbox"/> Denied	Date: 18 September 1996	Zoning Appeal: <input type="checkbox"/> Variance <input type="checkbox"/> Miscellaneous <input type="checkbox"/> Conditional Use <input type="checkbox"/> Interpretation <input type="checkbox"/> Approved <input type="checkbox"/> Denied
Permit Taken By: Mary Greeik	Date Applied For: 18 September 1996	Signature: Date: 18 September 1996	Historic Preservation: <input type="checkbox"/> Not in District or Landmark <input type="checkbox"/> Does Not Require Review <input type="checkbox"/> Requires Review

- This permit application doesn't preclude the Applicant(s) from meeting applicable State and Federal rules.
- Building permits do not include plumbing, septic or electrical work.
- Building permits are void if work is not started within six (6) months of the date of issuance. False information may invalidate a building permit and stop all work.

NOTE: Please send copy of Permit to Daniel Brown
 do PROP [unclear] Ave
 510 [unclear] Portland, ME 04103

PERMIT ISSUED WITH REQUIREMENTS
PERMIT ISSUED WITH REQUIREMENTS

CERTIFICATION
 I hereby certify that I am the owner of record of the named property, or that the proposed work is authorized by the owner of record and I agree to conform to all applicable laws of this jurisdiction. In addition, if a permit for work described in the application issued, I certify that the code official's authorized representative shall have the authority to enter all areas covered by such permit at any reasonable hour to enforce the provisions of the code(s) applicable to such permit

SIGNATURE OF APPLICANT: *Cecilia Bedard* ADDRESS: _____ PHONE: _____
 DATE: 18 September 1996

RESPONSIBLE PERSON IN CHARGE OF WORK, TITLE: _____ PHONE: _____
 White-Permit Desk Green-Assessor's Canary-D.P.W. Pink-Public File Ivory Card-Inspector

CEO DISTRICT: 4
D. Adams
A. Pires

COMMENTS

3-0-97 Stop work order issued, not permitted.
 3-11-97 Contractors met on site.
 3-21-97 Nothing further.
 4-17-97 Mandating pump-out foundation on existing structure,
 4-22-97 Foundation permit. Contractor to remove work 4/28/97.
 New contractor - legal problems w/ Joe Betts & sons.
 7-14-97 P&P construction to relocate lift. Generator on site.
 Joe Betts had been legally cleared and supposedly arrested ??
 Shaper made Masonry no longer representing themselves,
 7-30-97 P&P construction has bid for and contract to construct foundation
 walls. General - checked setbacks - ok. Foundation not sure who will be
 building addition. P&P not involved w/ rest of job according to
 Davey Brown, Heavy Specialist.
 9/11/97 Tell Shaper to clamp all shingles on ground, put
 hand nail on collar & truss & 1st to second floor. Andy & Paul.
 Steps Mark done as in plans of

	Type	Inspection Record	Date
Foundation:	_____	_____	_____
Framing:	_____	_____	_____
Plumbing:	_____	_____	_____
Final:	_____	_____	_____
Other:	_____	_____	_____

273-A-014

GABLE END

New construction

Corrugated
RIDGE VENT

12/5

VINYL
GABLE
VENT

ALUMINUM
TRIM

vinyl Double Hung Windows
INSUL-TILT
1/2 SCREEN

12" overhang on front
only

1ST Floor 23' wide
2ND Floor 24' wide

concrete Foundation

DOUBLE 4"
VINYL SIDING

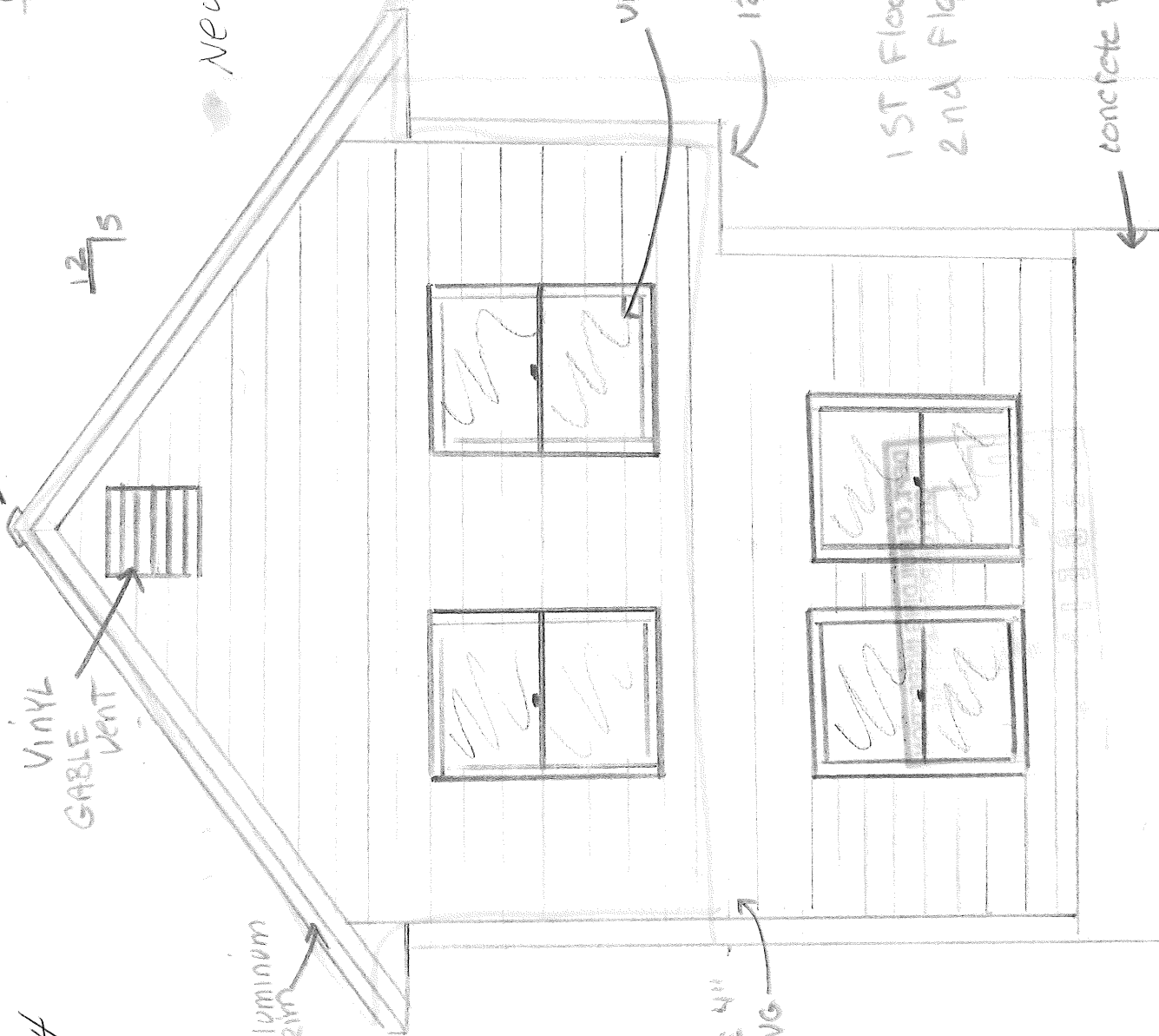

RECEIVED
DEPT. OF BUILDING INSPECTION
CITY OF PORTLAND, ME
SEP 18 1936

15/16
Felt
Under
Shingles

20 Year
Bird Shingles (TAN)

3FT
Ice +
Weather
Shield
ON
Edges

1 FT.
SOFFIT
OVER
HANG

6X10
ENTRANCE

31'-0"
6'-8"
Steel Door

RIDGE
VENT

8" Aluminum
Drip
EDGE

Aluminum
TRIM

2nd
Floor
24' W

1st Floor
23' W

← 52' →

FRONT VIEW

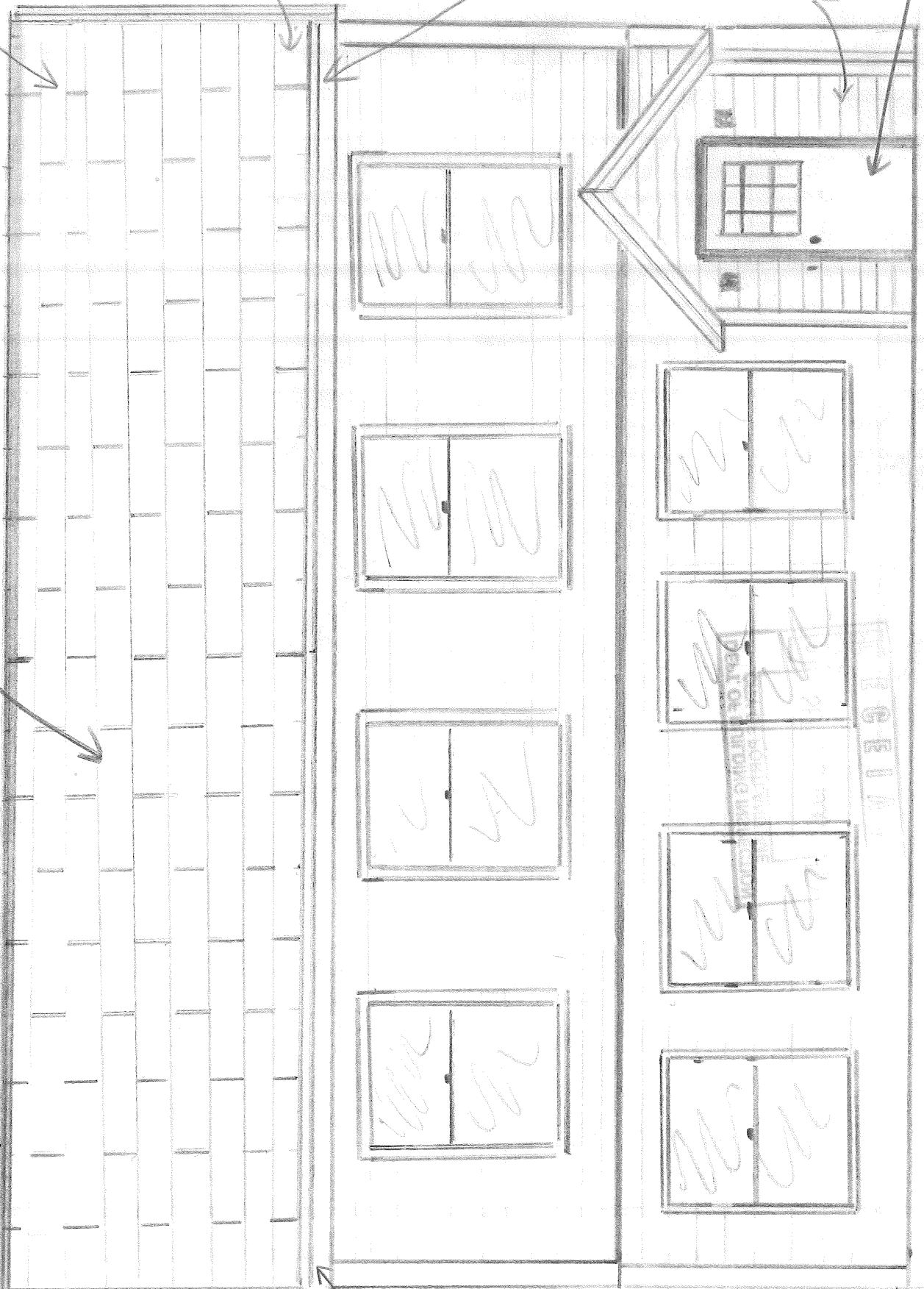

DEPT. OF BUILDING INSPECTION
CITY OF PORTLAND, ME
SEP 18 1996
RECEIVED

DIAGRAM OF FRAMING

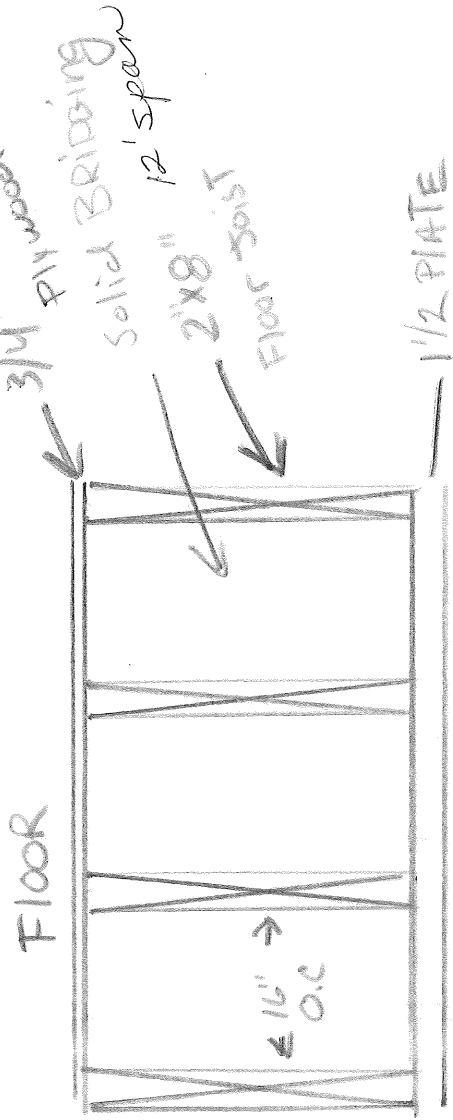

TRUSSES

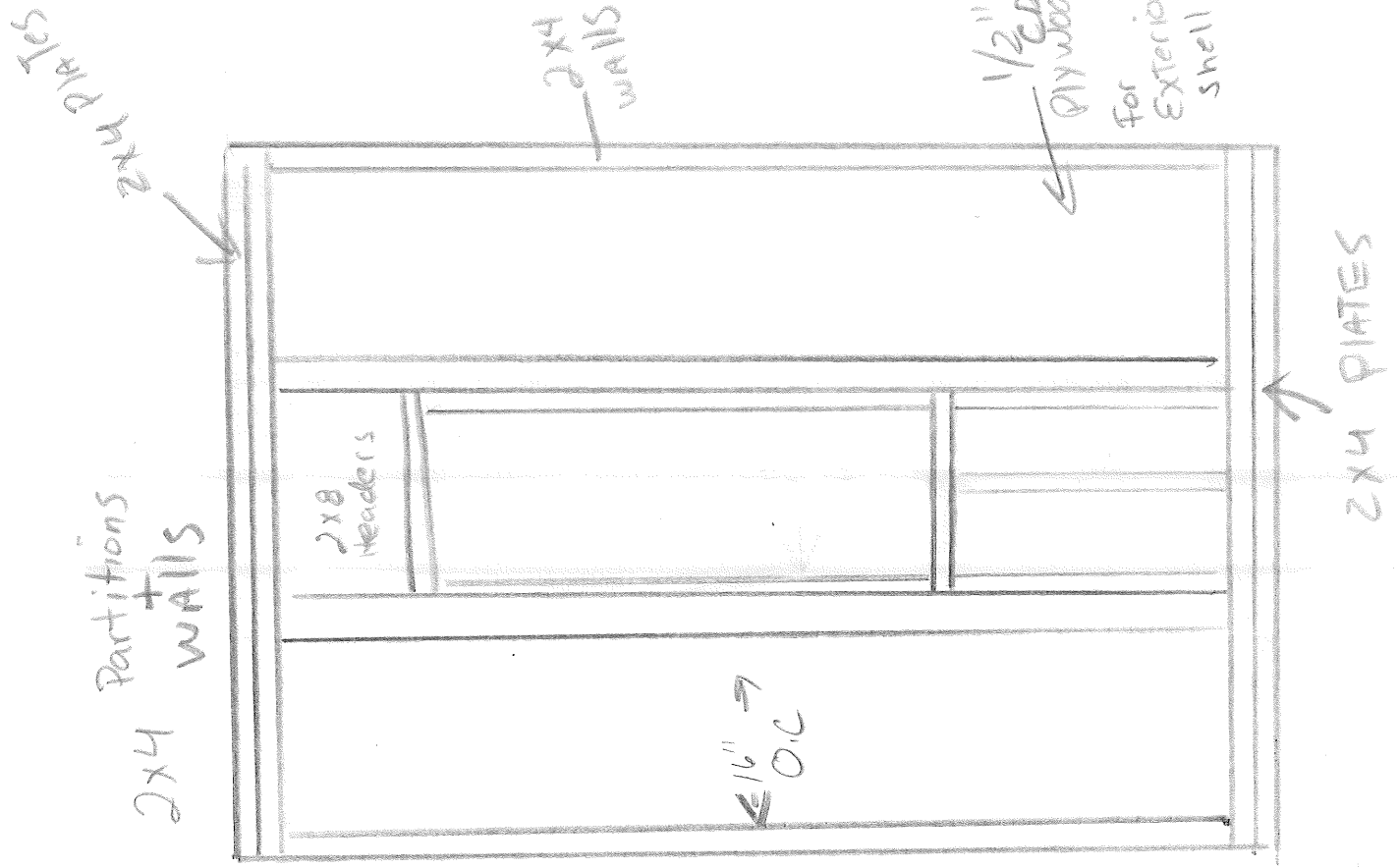
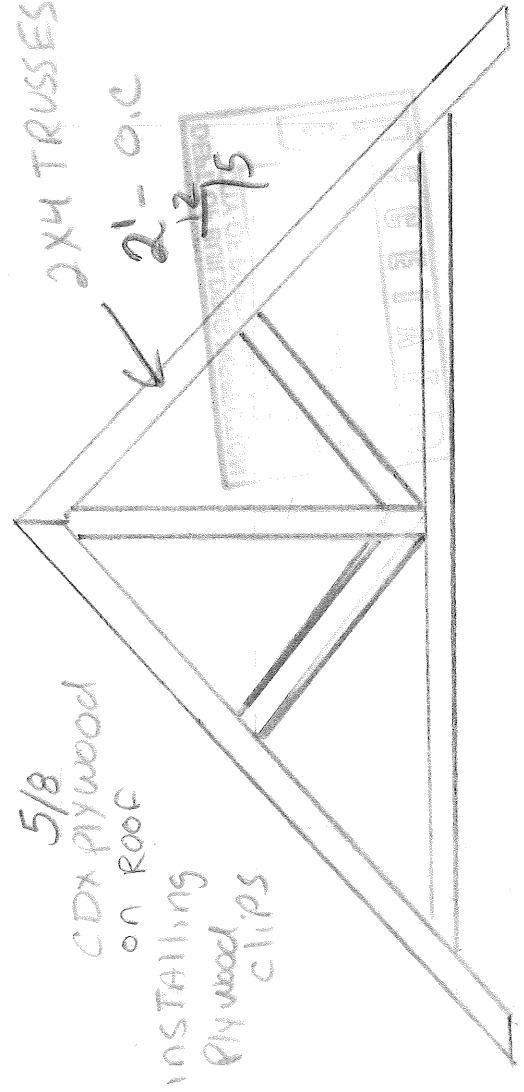

DEPT. OF BUILDING INSPECTION
CITY OF PORTLAND, ME
SEP 18 1996
RECEIVED

CARRYING GIRDER FOR SECOND FLOOR

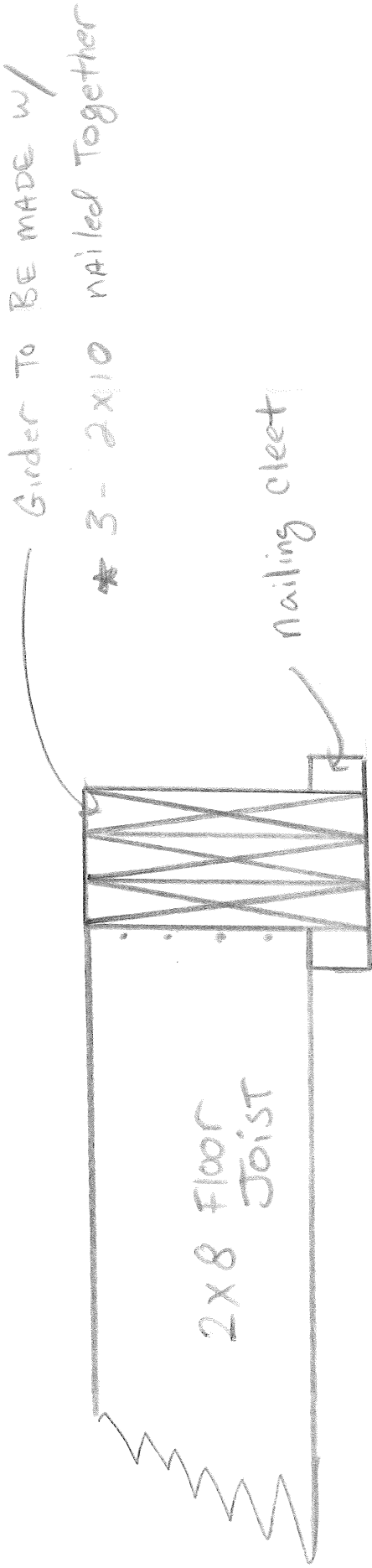

CONCRETE FOOTING + WALL S

FOR 14X22 addition
ON BACK OF HOUSE

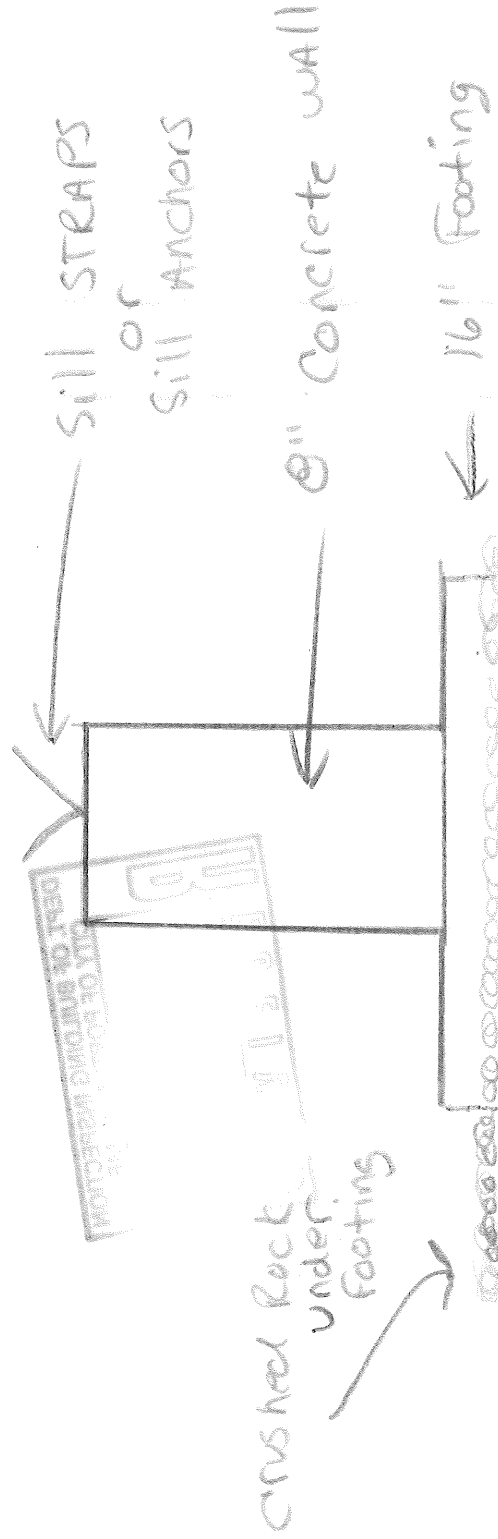

DEPT. OF BUILDING INSPECTION
CITY OF PORTLAND, ME
SEP 18 1936
RECEIVED

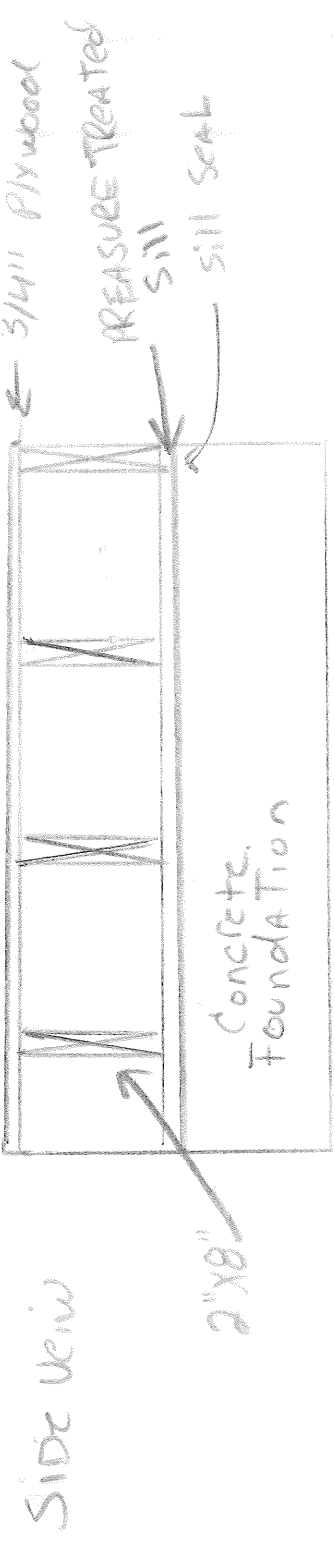

EXTERIOR 14X22 ADDITION ON BACK OF HOUSE
 (JUST TO BE FRAMED AND DECKED)

2"x8" Floor Joist 16" O.C
 ← 22' → Top View



DEPT. OF BUILDING INSPECTION
CITY OF PORTLAND, ME
SEP 18 1975
RECEIVED

SECOND FLOOR ADDITION

FLOOR PLAN

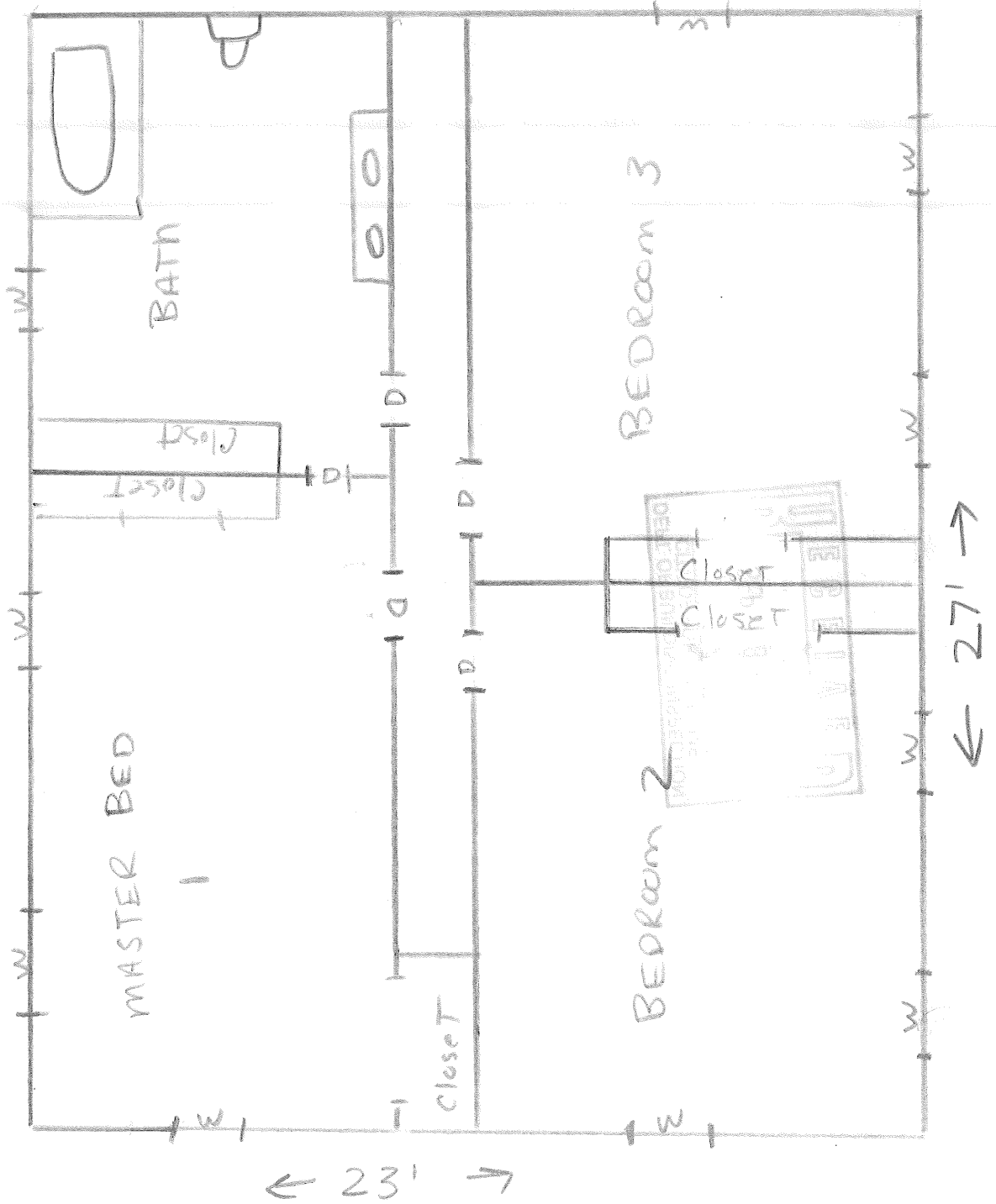

DEPT. OF BUILDING INSPECTION
CITY OF PORTLAND, ME
SEP 18 1986
RECEIVED