

Permit No **961005**

**PERMIT ISSUED**

Permit Issued: **OCT - 9 1996**

**CITY OF PORTLAND**

Location of Construction: **122 Pine Tree Ind Park** Owner: **Knowles, Ellen** Phone: \_\_\_\_\_

Owner Address: \_\_\_\_\_ Leasee/Buyer's Name: \_\_\_\_\_ Business Name: \_\_\_\_\_

Contractor Name: **Burr Signe** Address: **10 Rutlandwood So. Fld., ME 04106 799-1183** Phone: \_\_\_\_\_

Past Use: **Office Supply Co.** Proposed Use: \_\_\_\_\_

**COST OF WORK:** \$ \_\_\_\_\_ **PERMIT FEE:** \$ **45.00**

**FIRE DEPT.**  Approved  Denied **INSPECTION:** Use Group: \_\_\_\_\_ Type: \_\_\_\_\_

Signature: \_\_\_\_\_ **PEDESTRIAN ACTIVITIES DISTRICT (P.U.D.)**  Approved  Approved with Conditions  Denied

Signature: \_\_\_\_\_ Action: \_\_\_\_\_ Date: \_\_\_\_\_

Permit Taken By: **Mary Greshk** Date Applied For: **01 October 1996**

- This permit application doesn't preclude the Applicant(s) from meeting applicable State and Federal rules.
- Building permits do not include plumbing, septic or electrical work.
- Building permits are void if work is not started within six (6) months of the date of issuance. False information may invalidate a building permit and stop all work..

**CERTIFICATION**

I hereby certify that I am the owner of record of the named property, or that the proposed work is authorized by the owner of record and that I have been authorized by the owner to make this application as his authorized agent and I agree to conform to all applicable laws of this jurisdiction. In addition, if a permit for work described in the application issued, I certify that the code official's authorized representative shall have the authority to enter all areas covered by such permit at any reasonable hour to enforce the provisions of the code(s) applicable to such permit

SIGNATURE OF APPLICANT **Randy Burr** ADDRESS: \_\_\_\_\_ DATE: **01 October 1996** PHONE: \_\_\_\_\_

RESPONSIBLE PERSON IN CHARGE OF WORK, TITLE \_\_\_\_\_ PHONE: \_\_\_\_\_

**White-Permit Desk Green-Assessor's Canary-D.P.W. Pink-Public File Ivory Card-Inspector**

Zone: **Z-1** CBL: **254-A-009**

Zoning Approval: \_\_\_\_\_

**Special Zone or Reviews:**

Shoreland  Wetland  Flood Zone  Subdivision  Site Plan  major  minor  mm

**Zoning Appeal**

Variance  Miscellaneous  Conditional Use  Interpretation  Approved  Denied

**Historic Preservation**

Not in District or Landmark  Does Not Require Review  Requires Review

**Action:**

Approved  Approved with Conditions  Denied

Date: \_\_\_\_\_

**CEO DISTRICT**

**4**

Faint, illegible text, possibly a list or index.

Large, heavily shaded rectangular area, likely a redacted section of the document.

Faint, illegible text, possibly a signature or a short paragraph.

DEPT. OF BUILDING INSPECTION  
CITY OF PORTLAND, ME  
OCT - 1 1996  
RECEIVED

DEPT. OF BUILDING INSPECTION  
CITY OF PORTLAND, ME  
OCT - 1 1996  
RECEIVED

10/1/96  
G.R. THAYER  
2000 BROADWAY  
PORTLAND, ME 04102

*[Faint, illegible handwritten text, possibly bleed-through from the reverse side of the page]*

DEPT. OF BUILDING INSPECTION  
CITY OF PORTLAND, ME  
OCT - 1 1996  
RECEIVED

PLANS

CONCRETE

DEPT. OF BUILDING INSPECTION  
CITY OF PORTLAND, ME  
OCT - 1 1996  
RECEIVED

RECEIVED  
OCT 1 1996

DEPT. OF BUILDING INSPECTION  
CITY OF PORTLAND, ME

PLUMBING  
1706

1706

1706

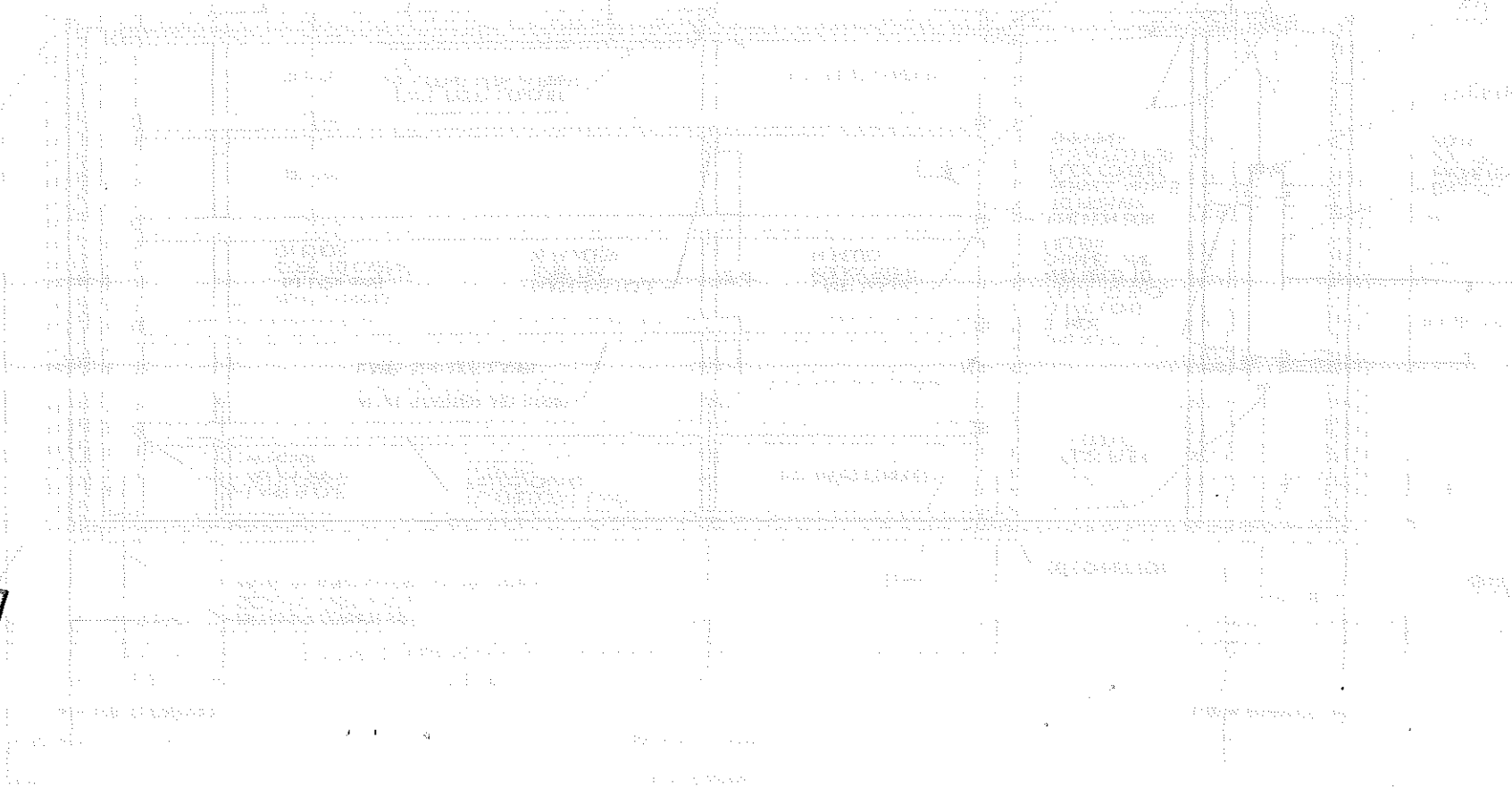

DEPT. OF BUILDING INSPECTION  
CITY OF PORTLAND, ME  
OCT - 1 1996  
RECEIVED



TRAMPALIN (1991-92)  
 ...  
 ...

MON  
 ...  
 ...

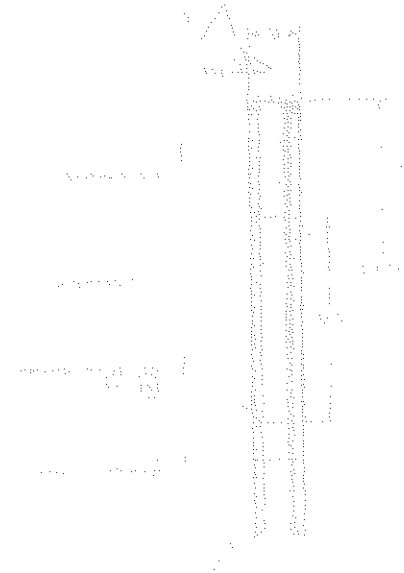
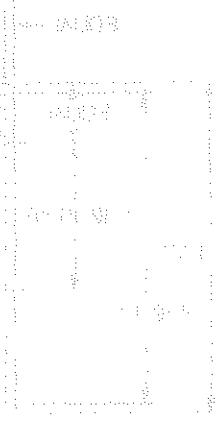
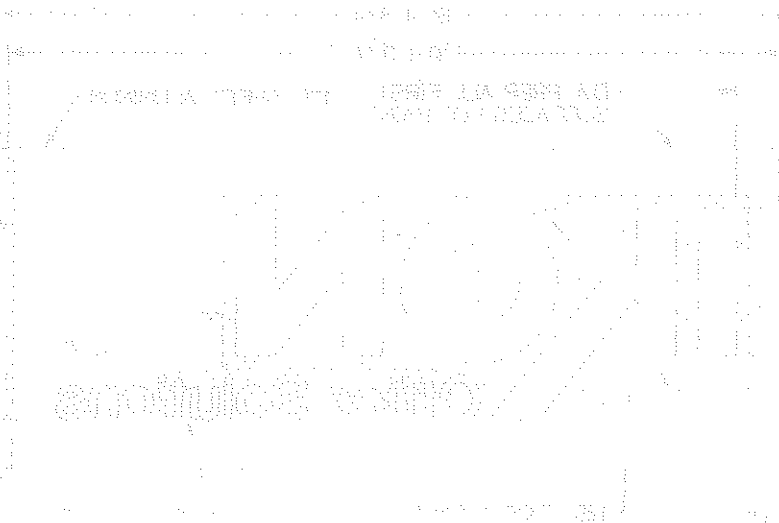

DEPT. OF BUILDING INSPECTION  
 CITY OF PORTLAND, ME  
 OCT - 1 1996  
 RECEIVED

...  
 ...  
 ...

...  
 ...

...  
 ...

SIGUS TO BE REPLACED





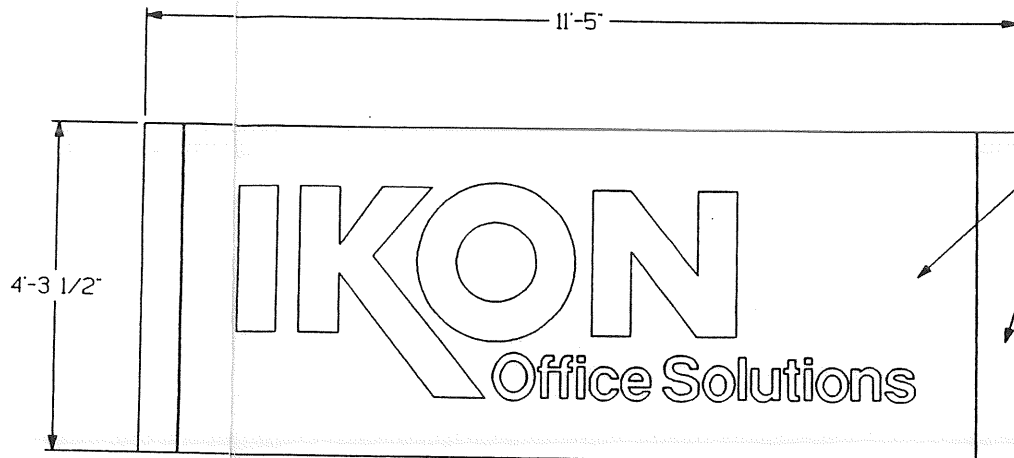

AKZO SEMI-GLOSS BLACK PAINT  
(SURFACE PREPARATION PRIMER  
AND APPLICATION PER MANUFACTURERS  
RECOMMENDATIONS)

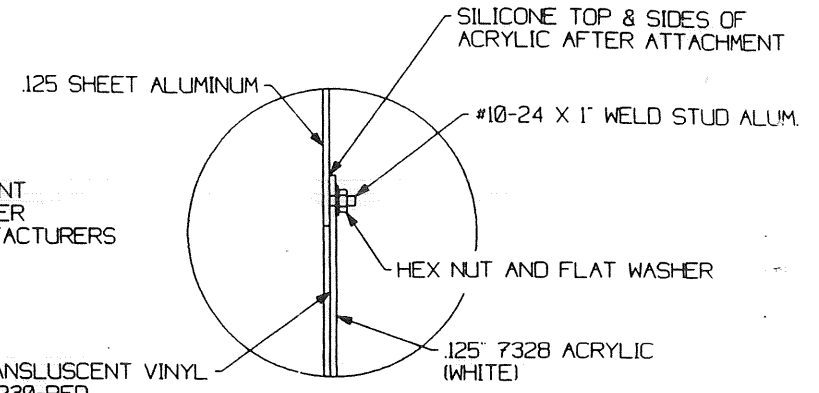

TYPICAL FACE SECTION WITH ACRYLIC BACKUP

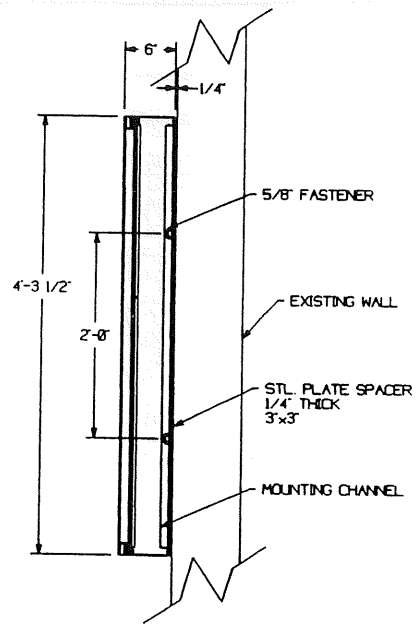

TYP. WALL CONNECTION

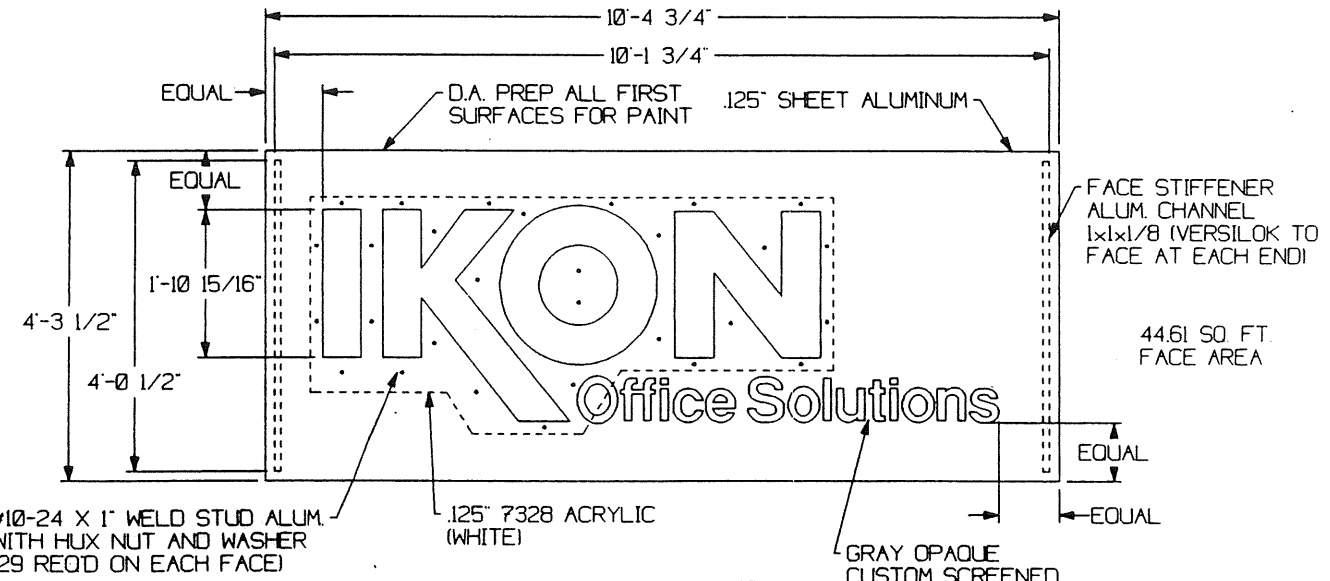

WALL 50 SIGN FACE

NOTE: DO NOT USE THIS DRAWING FOR GRAPHIC LAYOUT.

WALL 50 SIGN

CLIENT **IKON**  
825 DUPOROTAIL ROAD  
WAYNE, PA 19087

**CAMPBELL CONSULTING**  
7119 AFTON DRIVE, SUITE 202, KNOXVILLE, TN 37918



DATE 10 JUNE 1996  
DRAWN BY: KC

PROJECT # 96-403  
DRAWING # B403019

SHEET 1 OF 3

REVISED 6/24/96

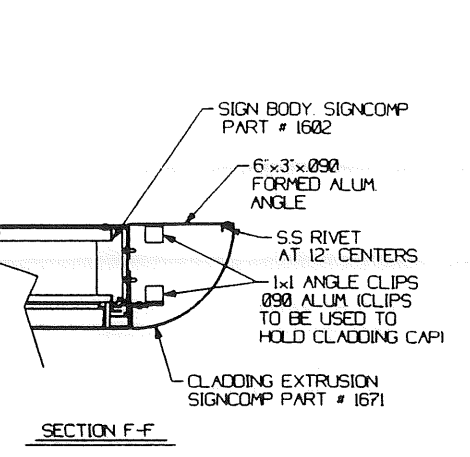
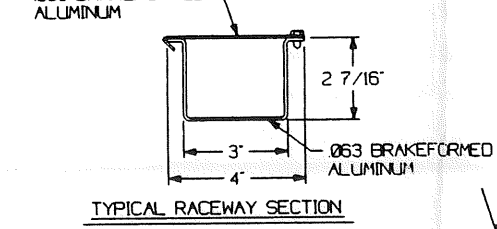
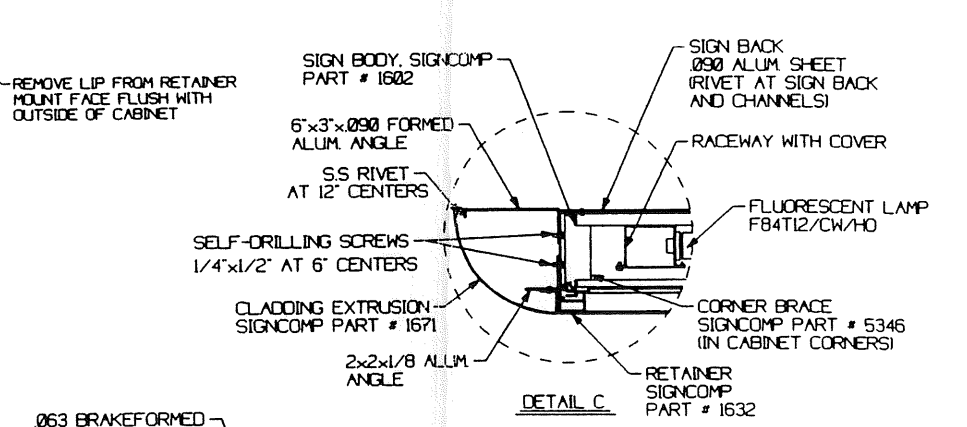
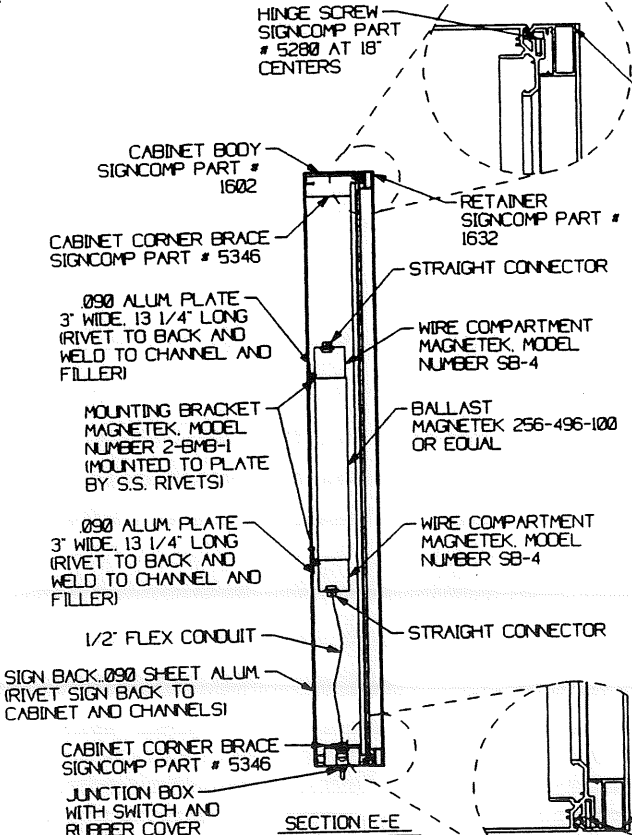
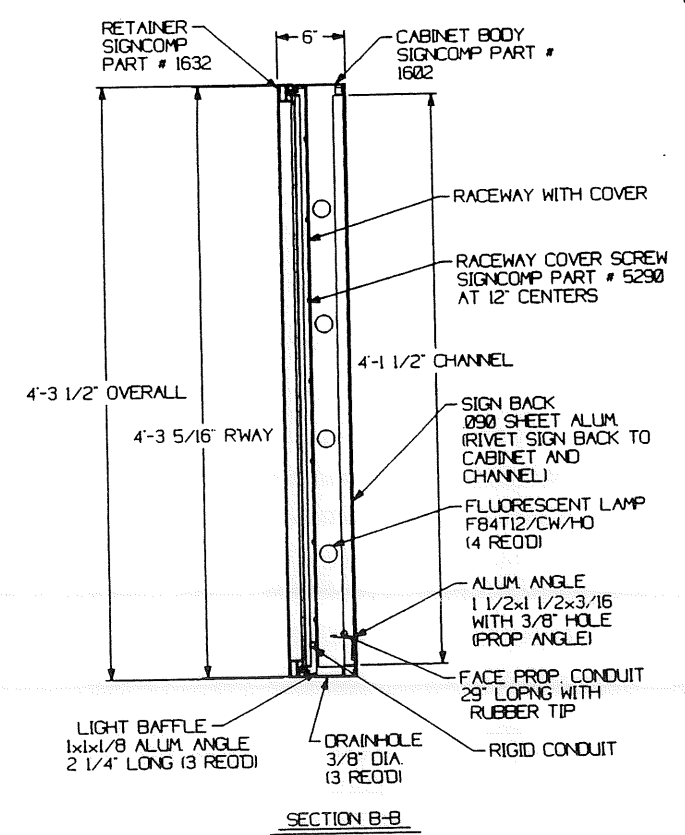
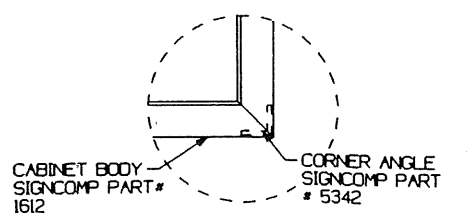
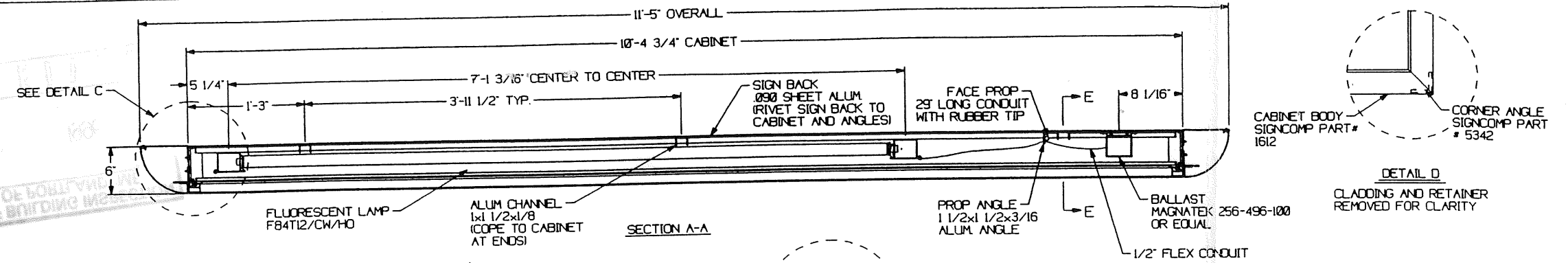

WALL 50 SIGN

REVISED 6/20/96  
REVISED 6/24/96

CLIENT <b>IKON</b> 825 DUPOROTAIL ROAD WAYNE, PA 19087	<b>CAMPBELL CONSULTING</b> 7119 AFTON DRIVE, SUITE 202, KNOXVILLE, TN 37918	DATE	10 JUNE 1996	PROJECT #	96-403	SHEET
		DRAWN BY:	KC	DRAWING #	B403019	3 OF 3

**COLORS:**  
 OUTSIDE- BLACK, AKZO SEMI-GLOSS  
 INSIDE SURFACES- WHITE  
 CLADDING- BLACK, AKZO SEMI-GLOSS

CLADDING CAP  
 SIGNCOMP PART # 5440 (4 REOD)  
 USE SIGNCOMP SCREW PART # 5040 TO SECURE. MATCH DRILL TO ANGLE CLIPS

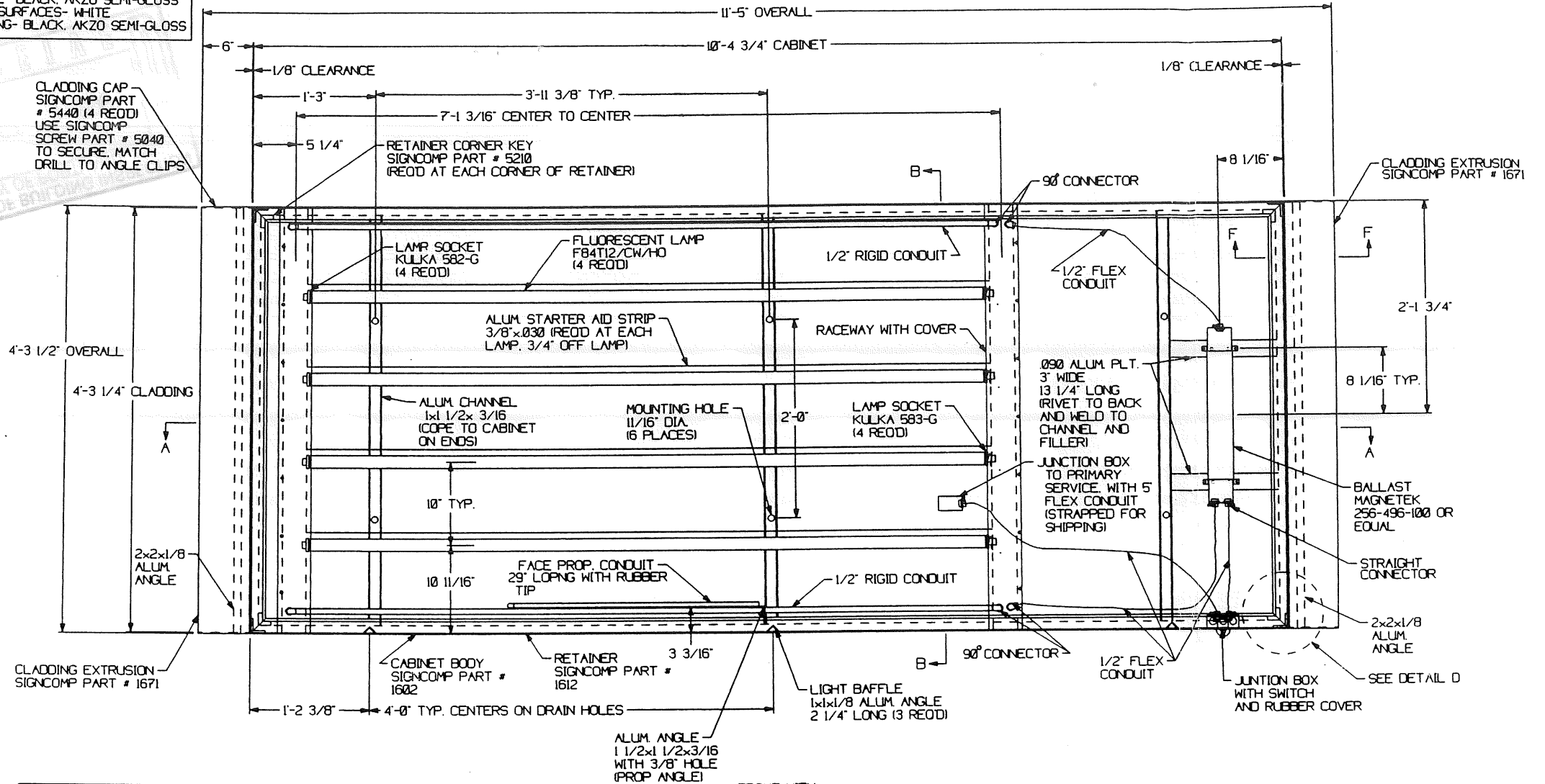

**NOTE:**  
 SIGN FACE REMOVED FOR CLARITY.

**NOTE:**  
 MAXIMUM LINE CURRENT = 350 AMPS

FRONT VIEW

WALL 50 SIGN

REVISED 6/20/96  
 REVISED 6/24/96

CLIENT <b>IKON</b> 825 DUPOROTAIL ROAD WAYNE, PA 19087	<b>CAMPBELL CONSULTING</b> 7119 AFTON DRIVE, SUITE 202, KNOXVILLE, TN 37918	DATE 10 JUNE 1996	PROJECT # 96-403	SHEET
		DRAWN BY: KC	DRAWING # B403019	2 OF 3

Permit No: **961003**

**PERMIT ISSUED**

Permit Issued: **OCT - 9 1996**

**CITY OF PORTLAND**

Zone: **F-1** CBL: 254-A-009

Zoning Approval: *[Signature]* 10/6/96

**Special Zone or Reviews:**

Shoreland  Wetland  Flood Zone  Subdivision  Site Plan  minor  mm

**Zoning Appeal**

Variance  Miscellaneous  Conditional Use  Interpretation  Approved  Denied

**Historic Preservation**

Not in District or Landmark  Does Not Require Review  Requires Review

**Action:**

Approved  Approved with Conditions  Denied

Date: *10/3/96*

*[Signature]*

**CEO DISTRICT** **4**

*A. Powers*

Location of Construction: 122 Pine Tree Ind Pkwy Knowles, Ellen

Owner: Taft Locke Companies AKA Ellen Knowles

Leasee/Buyer's Name: Ellen Knowles

Address: 10 Buttonwood So. Ptld, ME 04106 799-1183

Contractor Name: Burr Signs

Past Use: Office Supply Co.

Proposed Use: Same

**COST OF WORK:** \$

**PERMIT FEE:** \$ 45.00

**INSPECTION:** Use Group: Type:

Approved  Denied

Signature: *[Signature]* Date: 01 October 1996

**PEDESTRIAN ACTIVITIES-DISTRICT (P.A.D.)**

Action:  Approved  Approved with Conditions  Denied

Proposed Project Description:

Erect Signage 100 Sq Ft

UL: BB701532, BB701533

Permit Taken By: Mary Gresik

Date Applied For: 01 October 1996

1. This permit application doesn't preclude the Applicant(s) from meeting applicable State and Federal rules.

2. Building permits do not include plumbing, septic or electrical work.

3. Building permits are void if work is not started within six (6) months of the date of issuance. False information may invalidate a building permit and stop all work.

**CERTIFICATION**

I hereby certify that I am the owner of record of the named property, or that the proposed work is authorized by the owner of record and that I have been authorized by the owner to make this application as his authorized agent and I agree to conform to all applicable laws of this jurisdiction. In addition, if a permit for work described in the application issued, I certify that the code official's authorized representative shall have the authority to enter all areas covered by such permit at any reasonable hour to enforce the provisions of the code(s) applicable to such permit

*[Signature]*

SIGNATURE OF APPLICANT Randy Burr

ADDRESS: 01 October 1996

PHONE:

RESPONSIBLE PERSON IN CHARGE OF WORK, TITLE

White-Permit Desk Green-Assessor's Canary-D.P.W. Pink-Public File Ivory Card-Inspector

UL STICKER #s  
BB 701532  
BB 701533

SIGNAGE

PLEASE ANSWER ALL QUESTIONS

ADDRESS: 128 PINETREE IND. PKWY. ZONE: I1

OWNER: TAFT LOCKE COMPANIES Ellen Knowles MICA

APPLICANT: BURR SIGNS

ASSESSOR NO.: 254-A-009

SINGLE TENANT LOT? YES  NO

MULTI TENANT LOT? YES  NO

FREESTANDING SIGN? YES  NO  DIMENSIONS \_\_\_\_\_  
(ex. pole sign..)

MORE THAN ONE SIGN? YES  NO  DIMENSIONS \_\_\_\_\_

BLDG. WALL SIGN? YES  NO  DIMENSIONS 4'3 1/2" x 11'5"  
(attached to bldg)

MORE THAN ONE SIGN? YES  NO  DIMENSIONS 4'3 1/2" x 11'5"

LIST ALL EXISTING SIGNAGE AND THEIR DIMENSIONS: 2 S/F 5' x 20'

WALL MOUNTS TO BE REMOVED AND REPLACED  
BY NEW SMALLER ONES. *OK*

LOT FRONTAGE (FEET) \_\_\_\_\_

BLDG FRONTAGE (FEET) \_\_\_\_\_

AWNING YES  NO  IS AWNING BACKLIT? YES  NO

HEIGHT OF AWNING: \_\_\_\_\_

IS THERE ANY COMMUNICATION, MESSAGE, TRADEMARK OR SYMBOL ON IT? \_\_\_\_\_

A SITE SKETCH AND BUILDING SKETCH SHOWING EXACTLY WHERE EXISTING AND NEW  
SIGNAGE IS LOCATED MUST BE PROVIDED. SKETCHES AND/OR PICTURES OF THE  
PROPOSED SIGNS ARE ALSO REQUIRED.

# Signage Solutions - Exterior Plot Plan

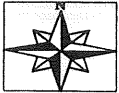

1KN0982

122 Pine Tree Industrial  
Parkway

Portland, ME

Drawn By: RB Date: 9/13

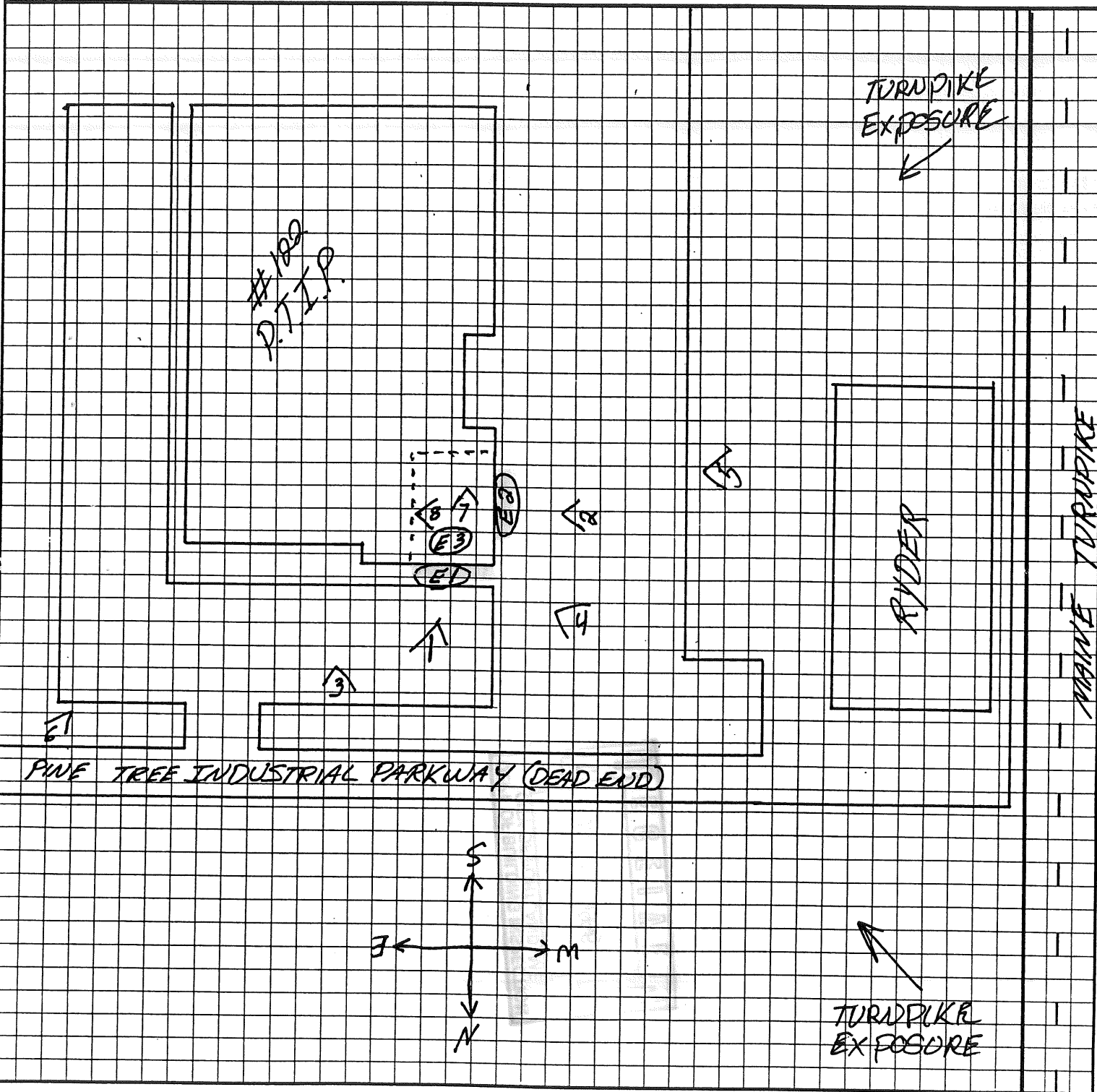

NEW SIGNS TO BE INSTALLE IN SAME LOCATION.

Cabinet Sign is available in two sizes being 50-25 Square Feet. The word IKON is illuminated red with the word Office Solutions non-illuminated gray first surface vinyl.



MODEL	A	B	C
50 S.F. Sign	4'-4"	11'-5"	1'-11 <sup>5</sup> / <sub>16</sub> "
25 S.F. Sign	3'-1"	8'-1"	1'-4 <sup>1</sup> / <sub>2</sub> "

COMMENTS

D-11-90 NO CHANGE YET.

1-27-97 Signag install per submitted.

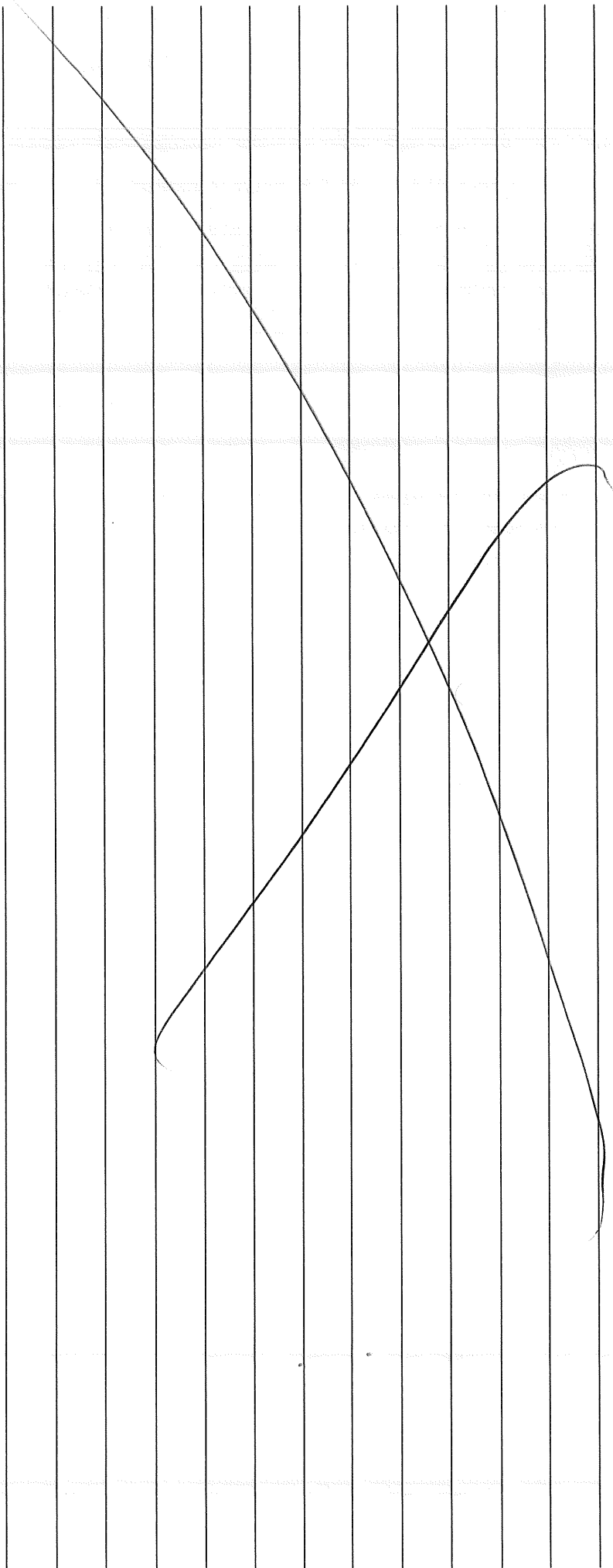

Type	Inspection Record	Date
Foundation:		
Framing:		
Plumbing:		
Final:		
Other:		

Type

Inspection Record

Date

Foundation: \_\_\_\_\_

Framing: \_\_\_\_\_

Plumbing: \_\_\_\_\_

Final: \_\_\_\_\_

Other: \_\_\_\_\_

\_\_\_\_\_

\_\_\_\_\_

\_\_\_\_\_

\_\_\_\_\_

\_\_\_\_\_