

Permit No: **960371**

**PERMIT ISSUED**

MAY 15 1996

CITY OF PORTLAND

Zone: **CB-236 B-011**

Zoning Approval: *[Signature]*

Special Zone or Reviews:

Shoreland  
 Wetland  
 Flood Zone  
 Subdivision  
 Site Plan major  minor  mm

Zoning Appeal

Variance  
 Miscellaneous  
 Conditional Use  
 Interpretation  
 Approved  
 Denied

Historic Preservation

Not in District or Landmark  
 Does Not Require Review  
 Requires Review

Action:

Approved  
 Approved with Conditions  
 Denied

Date: *[Signature]*

CEO DISTRICT **4**

Location of Construction: **Stroudwater Christian Church** Phone: **772-2193**

Owner: **Stroudwater Christian Church** Business Name: **Stroudwater Christian Church**

1520 Westbrook Street Phone: **772-2193**

Owner Address: **Stroudwater Christian Church**

Contractor Name: **Stroudwater Christian Church** Address: **Stroudwater Christian Church**

Past Use: **Church/community rooms**

Proposed Use: **Some w/int reno**

COST OF WORK: **\$1,500.00** PERMIT FEE: **\$30.00**

FIRE DEPT.  Approved  Denied INSPECTION:  Approved  Denied

Use Group: **236 B-011** Type: **236 B-011**

Signature: *[Signature]* Signature: *[Signature]*

PEDESTRIAN ACTIVITIES DISTRICT (PAD)

Action:  Approved  Approved with Conditions  Denied

Signature: *[Signature]* Date: *[Signature]*

Permit Taken By: **Vicki Dover** Date Applied For: **May 6, 1996**

Proposed Project Description:

**Interior renovations as per plans**

1. This permit application doesn't preclude the Applicant(s) from meeting applicable State and Federal rules.

2. Building permits do not include plumbing, septic or electrical work.

3. Building permits are void if work is not started within six (6) months of the date of issuance. False information may invalidate a building permit and stop all work..

**Mail to: Al Withee**  
**9 Glendale Drive**  
**Scarborough, 04074**

**CERTIFICATION**

I hereby certify that I am the owner of record of the named property, or that the proposed work is authorized by the owner of record and that I have been authorized by the owner to make this application as his authorized agent and I agree to conform to all applicable laws of this jurisdiction. In addition, if a permit for work described in the application issued, I certify that the code-official's authorized representative shall have the authority to enter all areas covered by such permit at any reasonable hour to enforce the provisions of the code(s) applicable to such permit

*Al Withee*  
 SIGNATURE OF APPLICANT **Al Withee** ADDRESS: **9 Glendale Dr, Scarborough 04074** PHONE: **883-9651** DATE: **5/8/96**

RESPONSIBLE PERSON IN CHARGE OF WORK, TITLE

**White-Permit Desk Green-Assessor's Canary-D.P.W. Pink-Public File Ivory Card-Inspector**



1520 Westbrook St.  
Portland, ME 04102 (207) 772-2193

Rev. William H. Chadwick  
Senior Pastor

Stroudwater  
Christian Church



### SECOND FLOOR PLAN

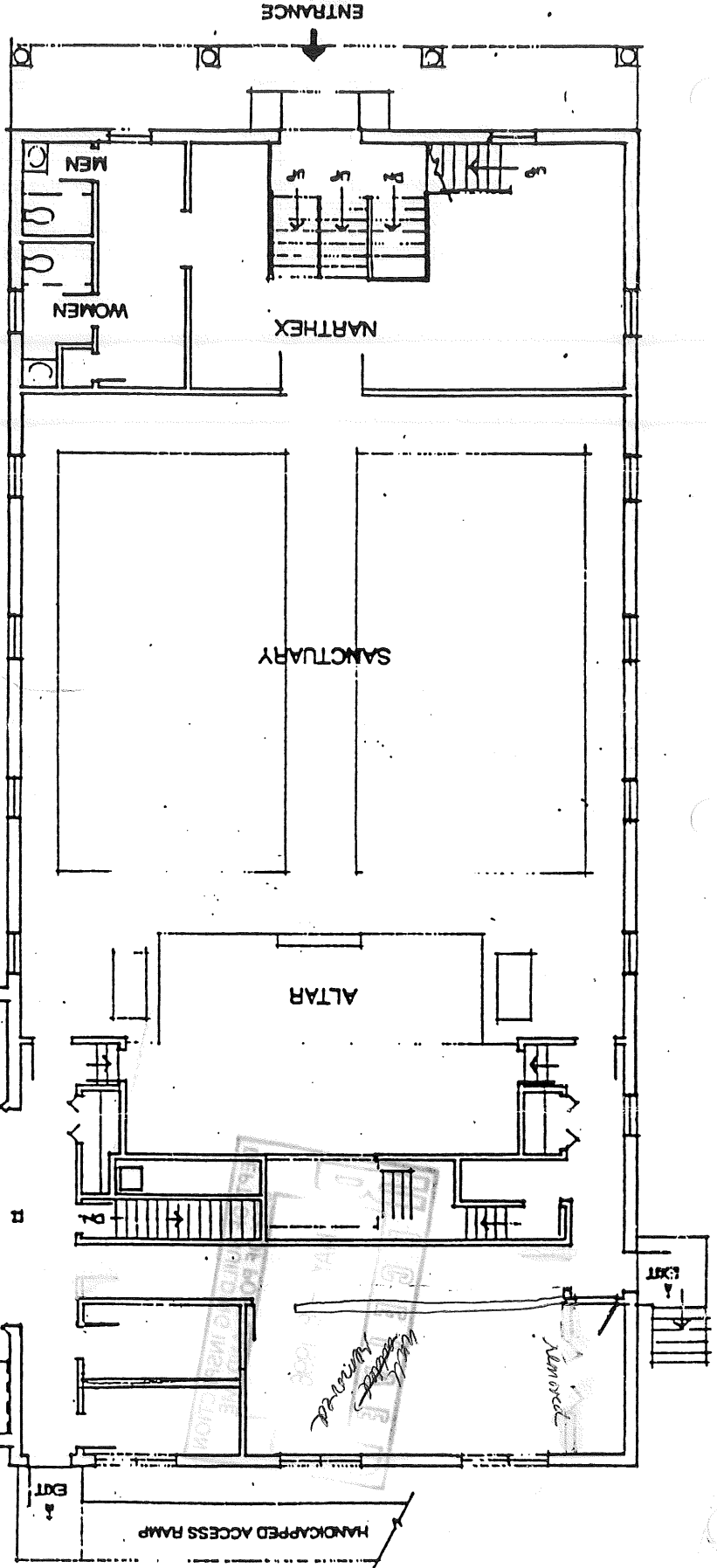
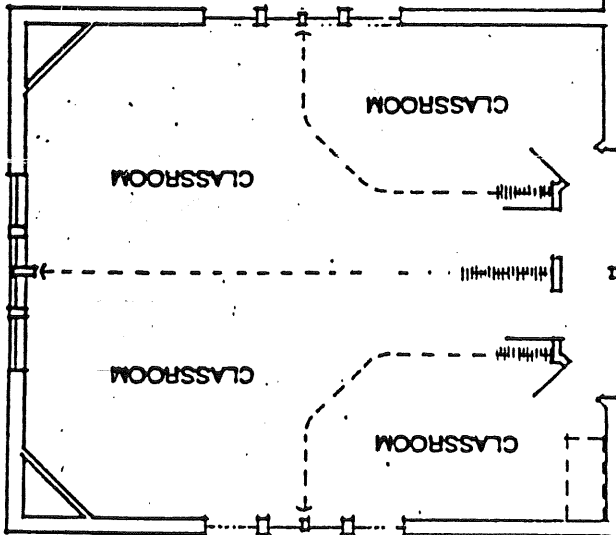

*Inspected 9/21/96*

*Tabled - Lack of funds  
3-26-96*

**Proposed CHANGES**  
1-9-96

RECEIVED MAY 2 1996

DEPT. OF BUILDING INSPECTION

CITY OF PORTLAND, ME

MAY 9 1996

RECEIVED  
MAY - 8 1996  
DEPT. OF BUILDING INSPECTION  
CITY OF PORTLAND, ME

1  
2  
3  
4  
5  
6  
7  
8  
9  
10

ADDITION  
REMOVE

# EXISTING Structure

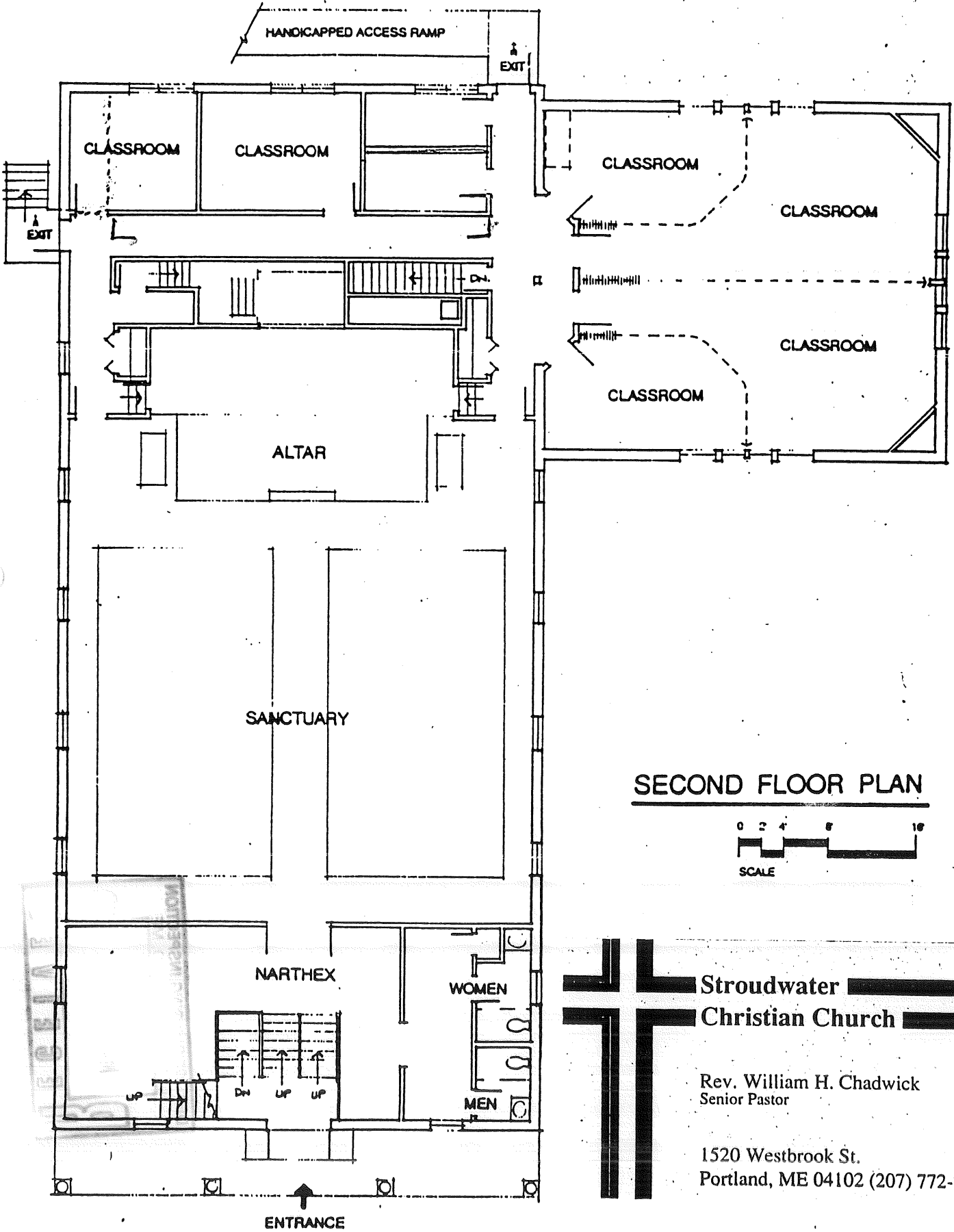

## SECOND FLOOR PLAN



**Stroudwater  
Christian Church**

Rev. William H. Chadwick  
Senior Pastor

1520 Westbrook St.  
Portland, ME 04102 (207) 772-2193

DEPT. OF BUILDING INSPECTION  
CL. ME  
MAY - 19 - 1954  
**RECEIVED**

RECEIVED (mirrored text)

DEPT. OF BUILDING INSPECTION (mirrored text)

MAY 19 1954 (mirrored text)

RECEIVED (mirrored text)

DEPT. OF BUILDING INSPECTION (mirrored text)

MAY 19 1954 (mirrored text)

RECEIVED (mirrored text)

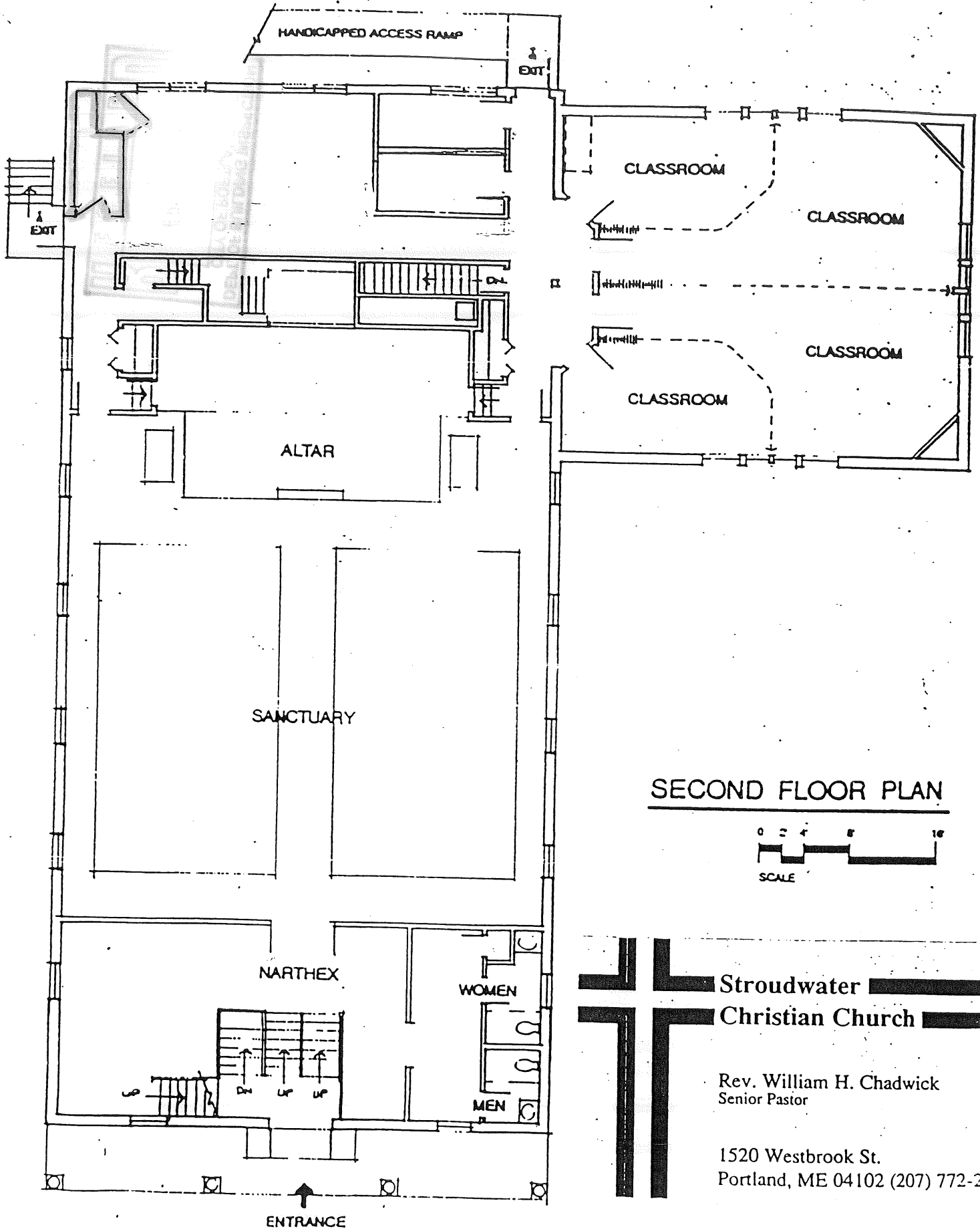

**SECOND FLOOR PLAN**



**Stroudwater  
Christian Church**

Rev. William H. Chadwick  
Senior Pastor

1520 Westbrook St.  
Portland, ME 04102 (207) 772-21

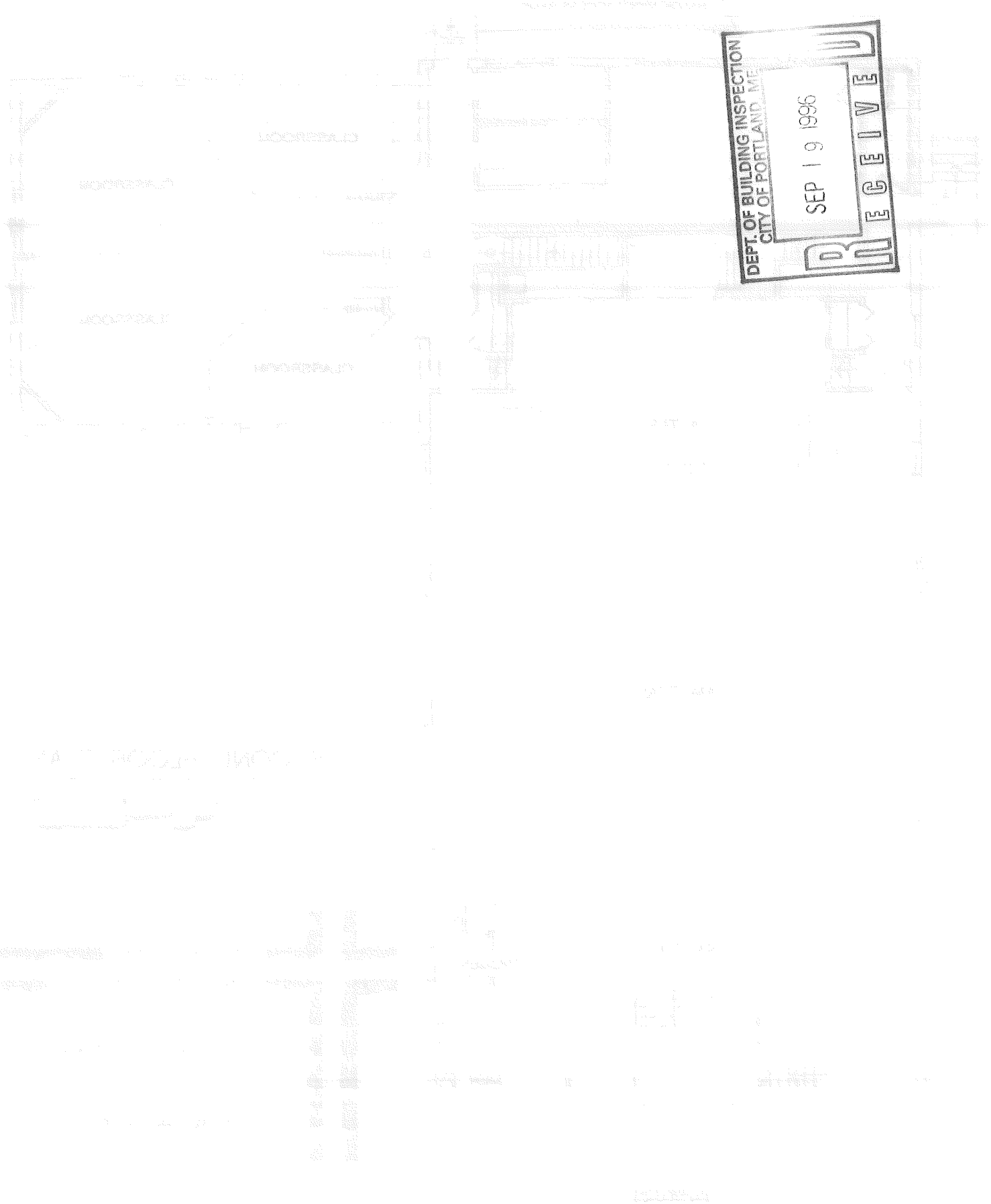

DEPT. OF BUILDING INSPECTION  
CITY OF PORTLAND, ME

SEP 19 1996

RECEIVE

1A JACKSON HWY



Proposed  
Tabled - Lack of funds  
3-26-96

1st application

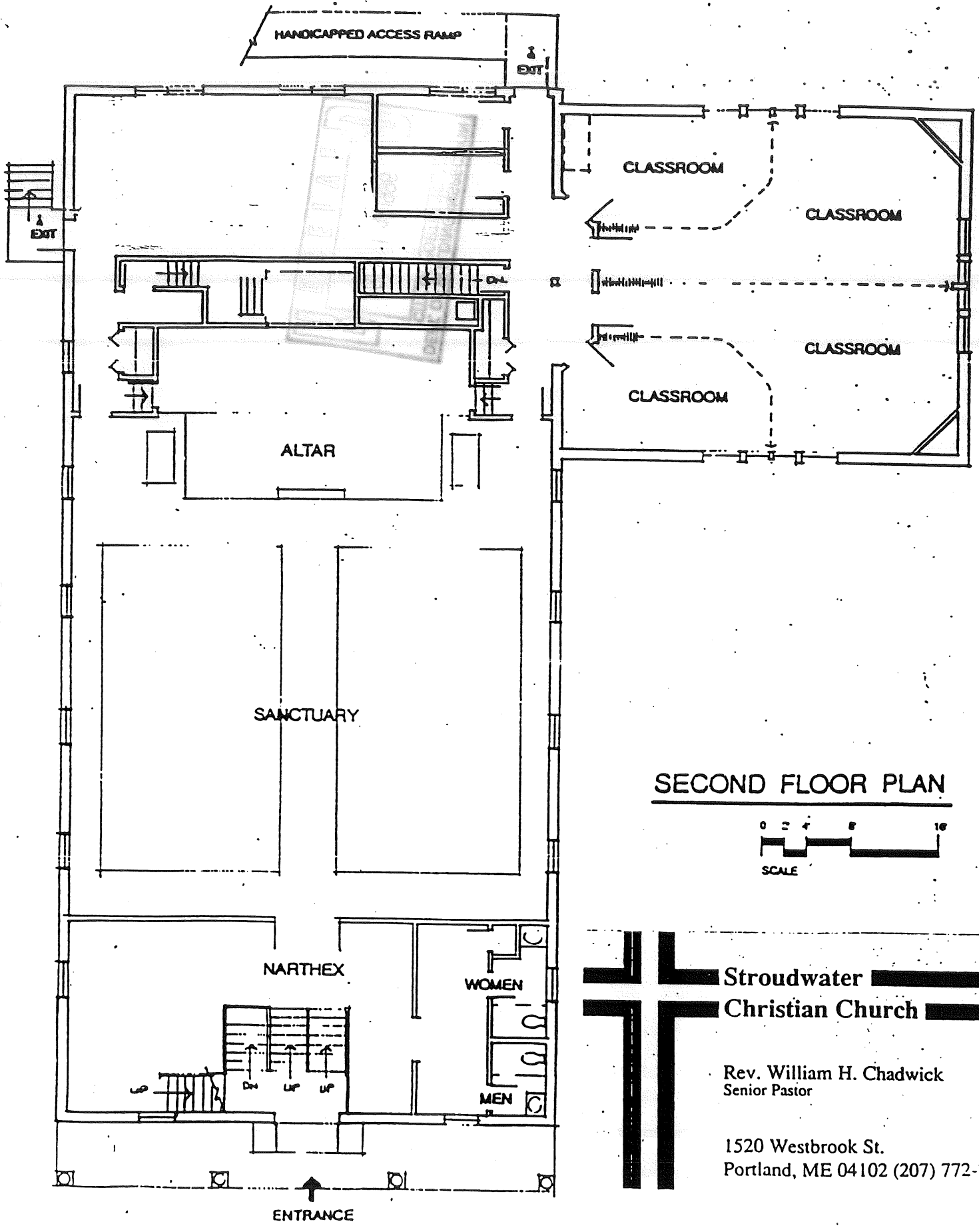

**SECOND FLOOR PLAN**



**Stroudwater  
Christian Church**

Rev. William H. Chadwick  
Senior Pastor

1520 Westbrook St.  
Portland, ME 04102 (207) 772-2193

# PROPOSED CHANGES

Tabled - Lack of funds  
3-26-96

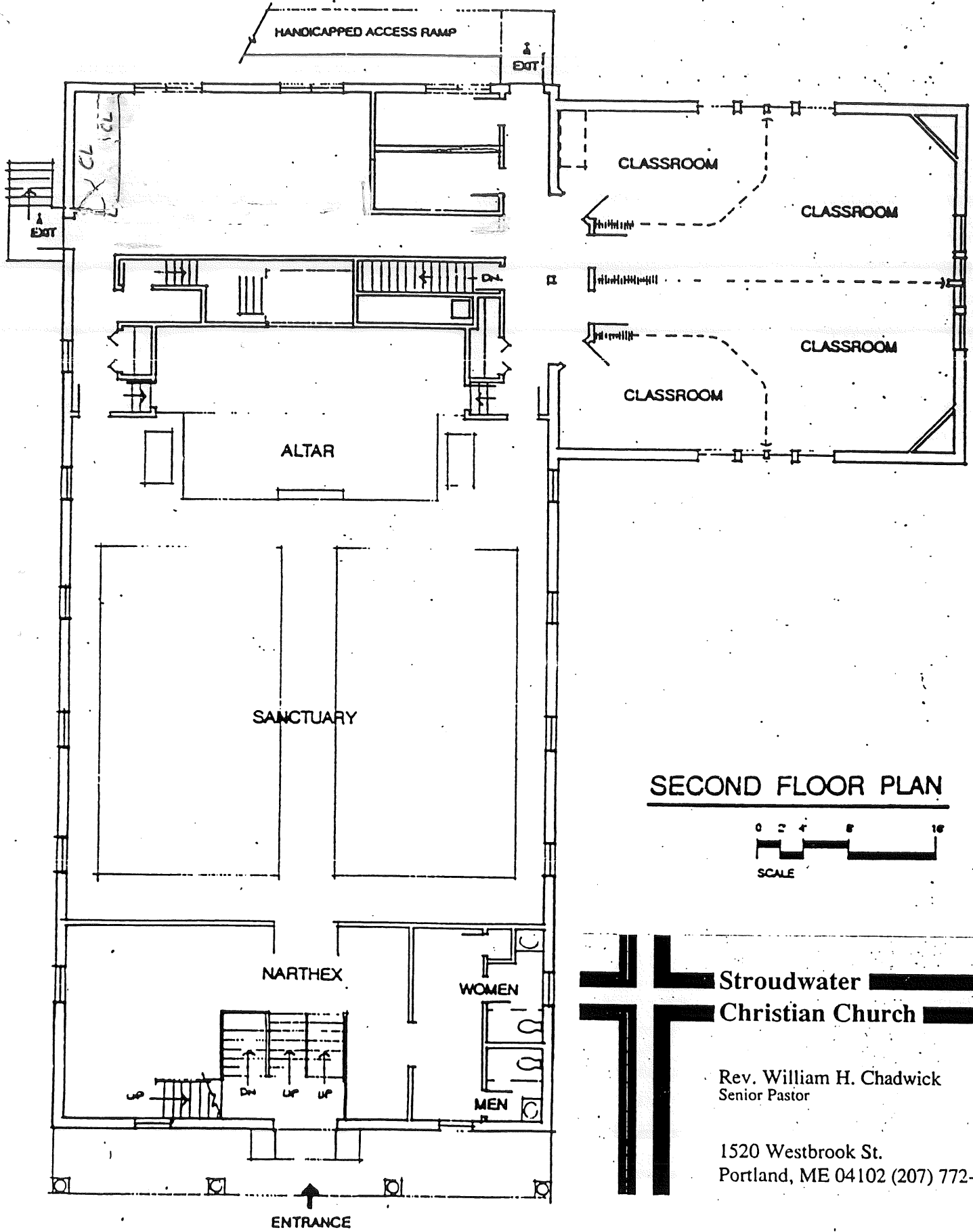

## SECOND FLOOR PLAN

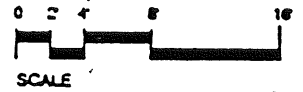

**Stroudwater**  
**Christian Church**

Rev. William H. Chadwick  
Senior Pastor

1520 Westbrook St.  
Portland, ME 04102 (207) 772-2193

960936

APPLICATION FOR AMENDMENT TO PERMIT



Amendment No. \_\_\_\_\_
Portland, Maine, \_\_\_\_\_

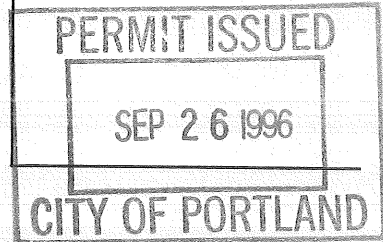

To the INSPECTOR OF BUILDINGS, PORTLAND, MAINE

19 September 1996

The undersigned hereby applies for amendment to Permit No. 960371 pertaining to the building or structure comprised in the original application in accordance with the Laws of the State of Maine, the Building Code and Zoning Ordinance of the City of Portland, plans and specifications, if any, submitted herewith, and the following specifications:

Location 1520 Westbrook St Within Fire Limits? \_\_\_\_\_ Dist. No. \_\_\_\_\_

Owner's name and address Advent Christian Church Telephone \_\_\_\_\_

Lessee's name and address \_\_\_\_\_ Telephone \_\_\_\_\_

Contractor's name and address MAIL TO: Al Withee 9 Glendale Dr Scarborough, Me 04074 Telephone 883-9651

Architect \_\_\_\_\_ Plans filed \_\_\_\_\_ No. of sheets \_\_\_\_\_

Proposed use of building Church w/closets No. families \_\_\_\_\_

Last use Church No. families \_\_\_\_\_

Increased cost of work 1,000.00 Additional fee 30.00

Description of Proposed Work

Amend permit to add closet space.

Handwritten initials: JW MA

Handwritten signature: Martha Withee
Martha Withee

Details of New Work

Is any plumbing involved in this work? \_\_\_\_\_ Is any electrical work involved in this work? \_\_\_\_\_

Height average grade to top of plate \_\_\_\_\_ Height average grade to highest point of roof \_\_\_\_\_

Size, front \_\_\_\_\_ depth \_\_\_\_\_ No. stories \_\_\_\_\_ solid or filled land? \_\_\_\_\_ earth or rock? \_\_\_\_\_

Material of foundation \_\_\_\_\_ Thickness, top \_\_\_\_\_ bottom \_\_\_\_\_ cellar \_\_\_\_\_

Material of underpinning \_\_\_\_\_ Height \_\_\_\_\_ Thickness \_\_\_\_\_

Kind of roof \_\_\_\_\_ Rise per foot \_\_\_\_\_ Roof covering \_\_\_\_\_

No. of chimneys \_\_\_\_\_ Material of chimneys \_\_\_\_\_ of lining \_\_\_\_\_

Framing lumber - Kind \_\_\_\_\_ Dressed or full size? \_\_\_\_\_

Corner posts \_\_\_\_\_ Sills \_\_\_\_\_ Girt or ledger board? \_\_\_\_\_ Size \_\_\_\_\_

Girders \_\_\_\_\_ Size \_\_\_\_\_ Columns under girders \_\_\_\_\_ Size \_\_\_\_\_ Max. on centers \_\_\_\_\_

Studs (outside walls and carrying partitions) 2x4-16" O.C. Bridging in every floor and flat roof span over 8 feet.

Joints and rafters: 1st floor \_\_\_\_\_, 2nd \_\_\_\_\_, 3rd \_\_\_\_\_, roof \_\_\_\_\_

On centers: 1st floor \_\_\_\_\_, 2nd \_\_\_\_\_, 3rd \_\_\_\_\_, roof \_\_\_\_\_

Maximum span: 1st floor \_\_\_\_\_, 2nd \_\_\_\_\_, 3rd \_\_\_\_\_, roof \_\_\_\_\_

Approved: [Handwritten signature and date 9/23/96]

Signature of Owner \_\_\_\_\_

Approved: [Handwritten signature]

Approved: \_\_\_\_\_

INSPECTION COPY - WHITE
APPLICANT'S COPY - YELLOW

FILE COPY - PINK
ASSESSOR'S COPY - GOLDEN

Inspector of Buildings

9/24/96

DEPT. OF BUILDING INSPECTION  
CITY OF PORTLAND, ME  
SEP 19 1996  
RECEIVED

SECOND FLOOR PLAN

