

**City of Portland, Maine - Building or Use Permit Application**

389 Congress Street, 04101 Tel: (207) 874-8703, Fax: (207) 874-8716

Permit No: 01-1070	Issue Date: SEP - 7	CBL: 250 A014001
-----------------------	------------------------	---------------------

Location of Construction: 1533 Westbrook St	Owner Name: Petty Joseph R & Shelly L Jts	Owner Address: 1533 Westbrook St	Phone: 207-772-3770
Business Name: n/a	Contractor Name: Cornerstone Masonry	Contractor Address: Portland	Phone: 2078398870
Lessee/Buyer's Name n/a	Phone: n/a	Permit Type: Additions - Dwellings	Zone:

Past Use: Single Family	Proposed Use: Same: Build Chimney for Woodstove Ventilation	Permit Fee: \$36.00	Cost of Work: \$1,200.00	CEO District: 3
		FIRE DEPT: <input type="checkbox"/> Approved <input type="checkbox"/> Denied  N/A	INSPECTION: Use Group: R3 Type: SB  BOEA 99  Signature: DE	

Proposed Project Description:  
Build Chimney for Woodstove Ventilation

Signature: N/A

PEDESTRIAN ACTIVITIES DISTRICT (P.A.D.)		
Action: <input type="checkbox"/> Approved	<input type="checkbox"/> Approved w/Conditions	<input type="checkbox"/> Denied
Signature: N/A	Date:	

Permit Taken By: cjh	Date Applied For: 08/30/2001	<b>Zoning Approval</b>
-------------------------	---------------------------------	------------------------

<p>1. This permit application does not preclude the Applicant(s) from meeting applicable State and Federal Rules.</p> <p>2. Building permits do not include plumbing, septic or electrical work.</p> <p>3. Building permits are void if work is not started within six (6) months of the date of issuance. False information may invalidate a building permit and stop all work..</p>	<p><b>Special Zone or Reviews</b></p> <input type="checkbox"/> Shoreland <input type="checkbox"/> Wetland <input type="checkbox"/> Flood Zone <input type="checkbox"/> Subdivision <input type="checkbox"/> Site Plan Maj <input type="checkbox"/> Min <input type="checkbox"/> MM <input type="checkbox"/> Date: 9/6/01 OK	<p><b>Zoning Appeal</b></p> <input type="checkbox"/> Variance <input type="checkbox"/> Miscellaneous <input type="checkbox"/> Conditional Use <input type="checkbox"/> Interpretation <input type="checkbox"/> Approved <input type="checkbox"/> Denied N/A Date:	<p><b>Historic Preservation</b></p> <input checked="" type="checkbox"/> Not in District or Landmark <input type="checkbox"/> Does Not Require Review <input type="checkbox"/> Requires Review <input type="checkbox"/> Approved <input type="checkbox"/> Approved w/Conditions <input type="checkbox"/> Denied Date:
---	---	---	--

Per Sec 14-425  
DC

**CERTIFICATION**

I hereby certify that I am the owner of record of the named property, or that the proposed work is authorized by the owner of record and that I have been authorized by the owner to make this application as his authorized agent and I agree to conform to all applicable laws of this jurisdiction. In addition, if a permit for work described in the application is issued, I certify that the code official's authorized representative shall have the authority to enter all areas covered by such permit at any reasonable hour to enforce the provision of the code(s) applicable to such permit.

SIGNATURE OF APPLICANT \_\_\_\_\_ ADDRESS \_\_\_\_\_ DATE \_\_\_\_\_ PHONE \_\_\_\_\_

RESPONSIBLE PERSON IN CHARGE OF WORK, TITLE \_\_\_\_\_ DATE \_\_\_\_\_ PHONE \_\_\_\_\_

RL

# All Purpose Building Permit Application

If you or the property owner owes real estate or personal property taxes or user charges on any property within the City, payment arrangements must be made before permits of any kind are accepted.

Location/Address of Construction: 1533 Westbrook St, Portland, ME 04102

Total Square Footage of Proposed Structure	Square Footage of Lot
--	-----------------------

Tax Assessor's Chart, Block & Lot Chart# <u>250</u> Block# <u>A</u> Lot# <u>14</u>	Owner: <u>Joe &amp; Shelley Petty</u>	Telephone: <u>207-772-3770</u>
---	--	-----------------------------------

Lessee/Buyer's Name (If Applicable)	Applicant name, address & telephone: <u>Joe Petty</u> <u>1533 Westbrook St</u> <u>Portland, ME 04102</u>	Cost Of Work: \$ <u>1,200.00</u> Fee: \$
-------------------------------------	---	---

Current use: Home S/F

If the location is currently vacant, what was prior use: \_\_\_\_\_

Approximately how long has it been vacant: 12 yrs

Proposed use: S/F

Project description:  
Chimney for wood stove

Contractor's name, address & telephone: Charles Alley - Cornerstone Masonry

Who should we contact when the permit is ready: Shelley Petty 839-8870

Mailing address: 1533 Westbrook St  
Portland, ME 04102 Phone: 772-3770

IF THE REQUIRED INFORMATION IS NOT INCLUDED IN THE SUBMISSIONS THE PERMIT WILL BE AUTOMATICALLY DENIED AT THE DISCRETION OF THE BUILDING/PLANNING DEPARTMENT, WE MAY REQUIRE ADDITIONAL INFORMATION IN ORDER TO APPROVE THIS PERMIT.

I hereby certify that I am the Owner of record of the named property, or that the owner of record authorizes the proposed work and that I have been authorized by the owner to make this application as his/her authorized agent. I agree to conform to all applicable laws of this jurisdiction. In addition, if a permit for work described in this application is issued, I certify that the Code Official's authorized representative shall have the authority to enter all areas covered by this permit at any reasonable hour to enforce the provisions of the codes applicable to this permit.

Signature of applicant: <u>Shelley Petty</u>	Date: <u>Aug 24<sup>th</sup>, 01</u>
--	--------------------------------------

This is not a permit, you may not commence ANY work until the permit is issued

Proposed

line

OK per DC 14-425

Proposed brick chimney w/ 8" x 8" flue size

3 1/2 Ft  
Air space - 1"

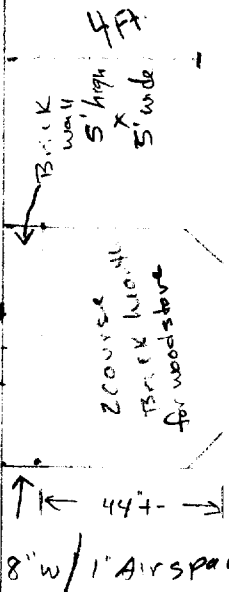

44"  
8" w / 1" Airspace.

PETTY RESIDENCE # 1533

Kitchen

4 Ft 11 Ft 1 1/2 Ft

5 stairs

Front of House

Drive way.

WESTBROOK STREET.