

GENERAL NOTES:

1. SPRINKLER PIPING SHALL BE ROUTED IN STRUCTURAL FRAMING FOR SECOND FLOOR. RUN BETWEEN TRUSSES OR IN WEBBING. COORDINATE WITH OTHER TRADES.
2. SPRINKLER PIPING SHALL BE CONCEALED IN WALLS OR ABOVE CEILING.
3. SPRINKLER HEADS SHALL BE LOCATED IN CENTER TILES.

SPRINKLER BRANCH MAINS SHALL RISE IN EXTERIOR WALL TO ACCESS THE CLEARSTORY FOR SPRINKLER PROTECTION. PROVIDE SIDEWALL HEADS IN EACH BAY CREATED BY EXPOSED STRUCTURAL BEAMS. SEE ARCHITECTURAL DRAWINGS FOR MORE INFORMATION

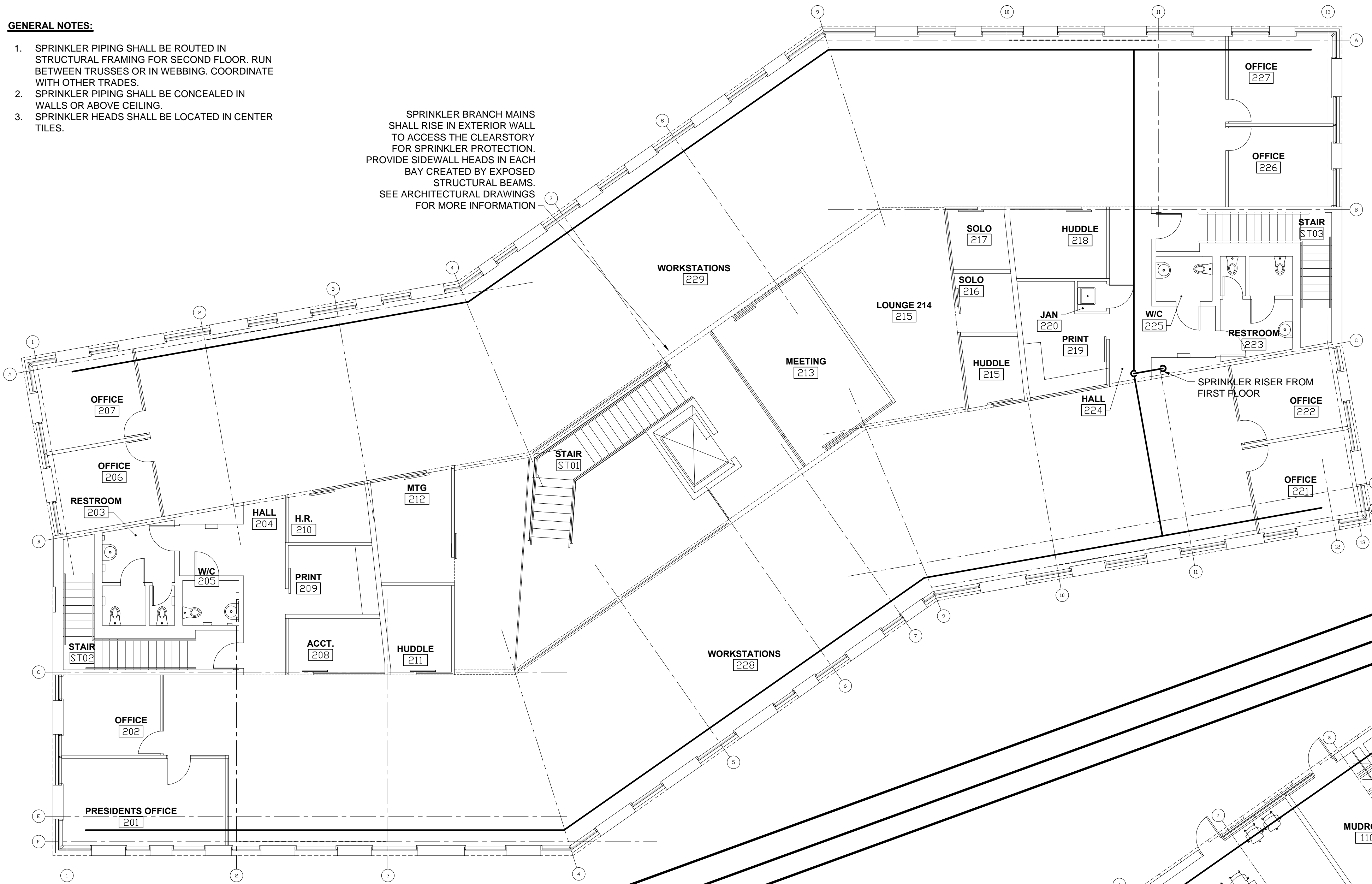

C1 SECOND FLOOR PLAN - SUPPLY

1/8"=1'-0"

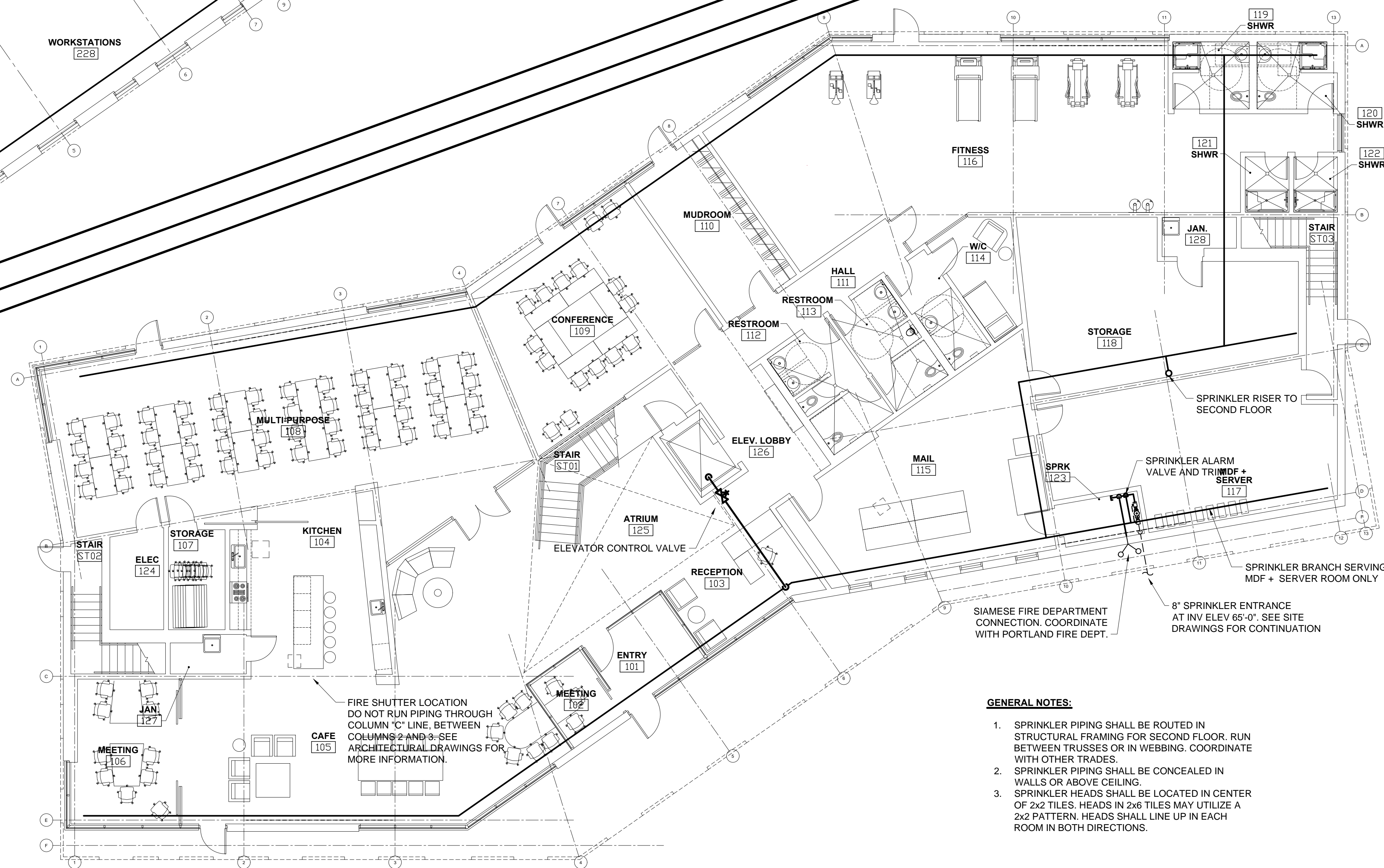

A4 FIRST FLOOR PLAN - SUPPLY

1/8"=1'-0"

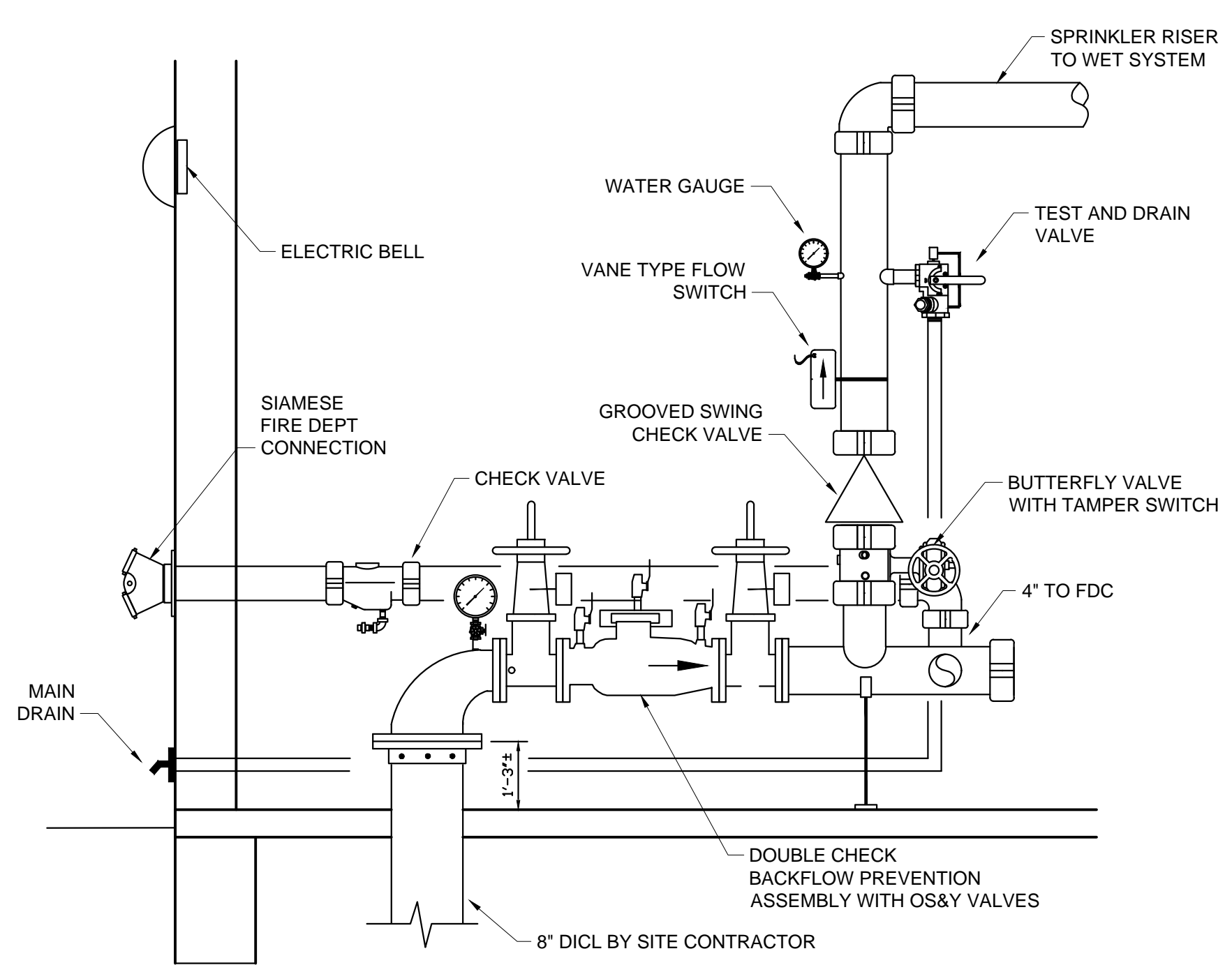

A1 DETAIL - SPRINKLER RISER

1/8"=1'-0"

GENERAL NOTES:

1. SPRINKLER PIPING SHALL BE ROUTED IN STRUCTURAL FRAMING FOR SECOND FLOOR. RUN BETWEEN TRUSSES OR IN WEBBING. COORDINATE WITH OTHER TRADES.
2. SPRINKLER PIPING SHALL BE CONCEALED IN WALLS OR ABOVE CEILING.
3. SPRINKLER HEADS SHALL BE LOCATED IN CENTER OF 2x2 TILES. HEADS IN 2x6 TILES MAY UTILIZE A 2x2 PATTERN. HEADS SHALL LINE UP IN EACH ROOM IN BOTH DIRECTIONS.



Scott Simons Architects
75 York Street, Portland, Maine 04101
www.simonsarchitects.com
207.772.4656

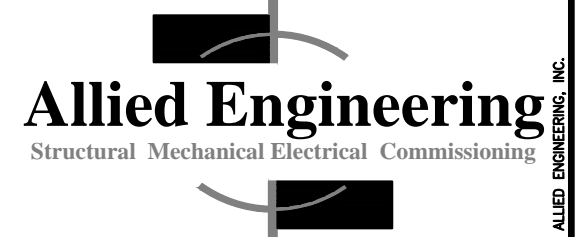

160 Veranda Street
Portland, Maine 04103
T: 207.221.2260
F: 207.221.2266
Web: www.allied-eng.com

Allied Project No: 15-023
Cad File: 14023_M.dwg

PROJECT NAME:
PATRONS OXFORD OFFICES

PORTLAND TECHNOLOGY PARK
RAND ROAD, PORTLAND, ME

SEAL:



THIS DRAWING IS THE PROPERTY OF SCOTT SIMONS ARCHITECTS (SSA) AND IS NOT TO BE COPIED OR REPRODUCED IN PART OR WHOLE.
© 2015 © SCOTT SIMONS ARCHITECTS, LLC

REVISION:

NO.	DATE
1	DATE
2	DATE
3	DATE
4	DATE
5	DATE
6	DATE

DATE OF ISSUE: 14 January, 2016
PROJECT NUMBER: 2105-0100 Patrons Oxford
STATUS: Construction Documents

FIRST AND SECOND FLOOR SPRINKLER PLANS

FP-100

N:\Projects\2015\15023 - Patrons Oxford Offices Building\00 Drawing\15023_M.dwg Jan 13, 2016 - 3:54pm