



FIRE ALARM GENERAL NOTES

- MINIMUM SIZE CONDUIT SHALL BE 1/2" UNLESS NOTED OTHERWISE.
- SYSTEM WIRING SHALL BE INSTALLED IN CONDUIT AND IN ACCORDANCE WITH EQUIPMENT SUPPLIER'S APPROVED SHOP DRAWINGS AND WIRING DIAGRAMS.
- RISER DIAGRAM DOES NOT SHOW ENTIRE SYSTEM. REFER TO FLOOR PLANS FOR EXACT QUANTITIES AND LOCATIONS OF ALL SYSTEM DEVICES.
- COORDINATE LOCATIONS OF DUCT SMOKE DETECTORS WITH DIVISION 23.
- ALL WIRING SHALL BE CONCEALED.

FIRE ALARM RISER KEY NOTES

- PROVIDE ONLY IF SPRINKLER HEAD IS LOCATED AT TOP OF SHAFT
- PROVIDE CIRCUIT BREAKER HANDLE LOCK ON POWER CIRCUIT. HANDLE LOCK SHALL ALLOW THE CIRCUIT BREAKER TO TRIP, BUT PREVENT SWITCHING OF THE CIRCUIT BREAKER TO THE "OFF" POSITION.
- TO AUXILIARY CONTACTS IN RESPECTIVE AIR-HANDLING UNIT STARTER FOR UNIT SHUTDOWN ON ALARM. LABEL DUCT SMOKE DETECTOR AND CORRESPONDING REMOTE TEST STATION UNIQUELY. SEE MECHANICAL DRAWINGS FOR LOCATIONS OF MECHANICAL EQUIPMENT.
- SEE MECHANICAL DRAWINGS AND SPECIFICATIONS FOR HVAC CONTROLS.
- CONNECT TO REMAINING INITIATING DEVICES. SEE FLOOR PLANS.
- CONNECT TO REMAINING NOTIFICATION APPLIANCES. SEE FLOOR PLANS PROVIDE NUMBER OF CIRCUITS AS REQUIRED. WHERE FIELD CHARGING POWER SUPPLIES OR NOTIFICATION APPLIANCE CIRCUIT POWER EXTENDERS ARE USED, PROVIDE A SMOKE DETECTOR AT EACH UNIT PER NFPA 72 IN ADDITION TO SMOKE DETECTORS INDICATED ON FLOOR PLANS.
- PROVIDE CONTACTS FOR ALL DETECTORS AND CONNECT TO ELEVATOR CONTROLLER FOR SHUNT TRIP OPERATION OF ELEVATOR AND ELEVATOR RECALL OPERATION OF SMOKES CAUSES ELEVATOR TO GO TO FLOOR OF EGRESS AND LOCK OUT WITH DOOR OPEN. 135° HEAT DETECTOR OPERATION CAUSES SHUNT TRIP CIRCUIT BREAKER TO DISCONNECT ALL POWER TO THE ELEVATOR. MOUNT ALL DETECTORS WITHIN 2' OF THEIR RESPECTIVE SPRINKLER HEAD.
- STROBES SHALL BE SYNCHRONIZED IN AREAS CONTAINING MULTIPLE UNITS.
- VERIFY AND WIRE ACTUAL QUANTITY OF SPRINKLER SYSTEM DEVICES

E7 FIRE ALARM RISER DIAGRAM NOTES

NO SCALE

C1 SECOND FLOOR FIRE ALARM PLAN

1/8"=1'-0"

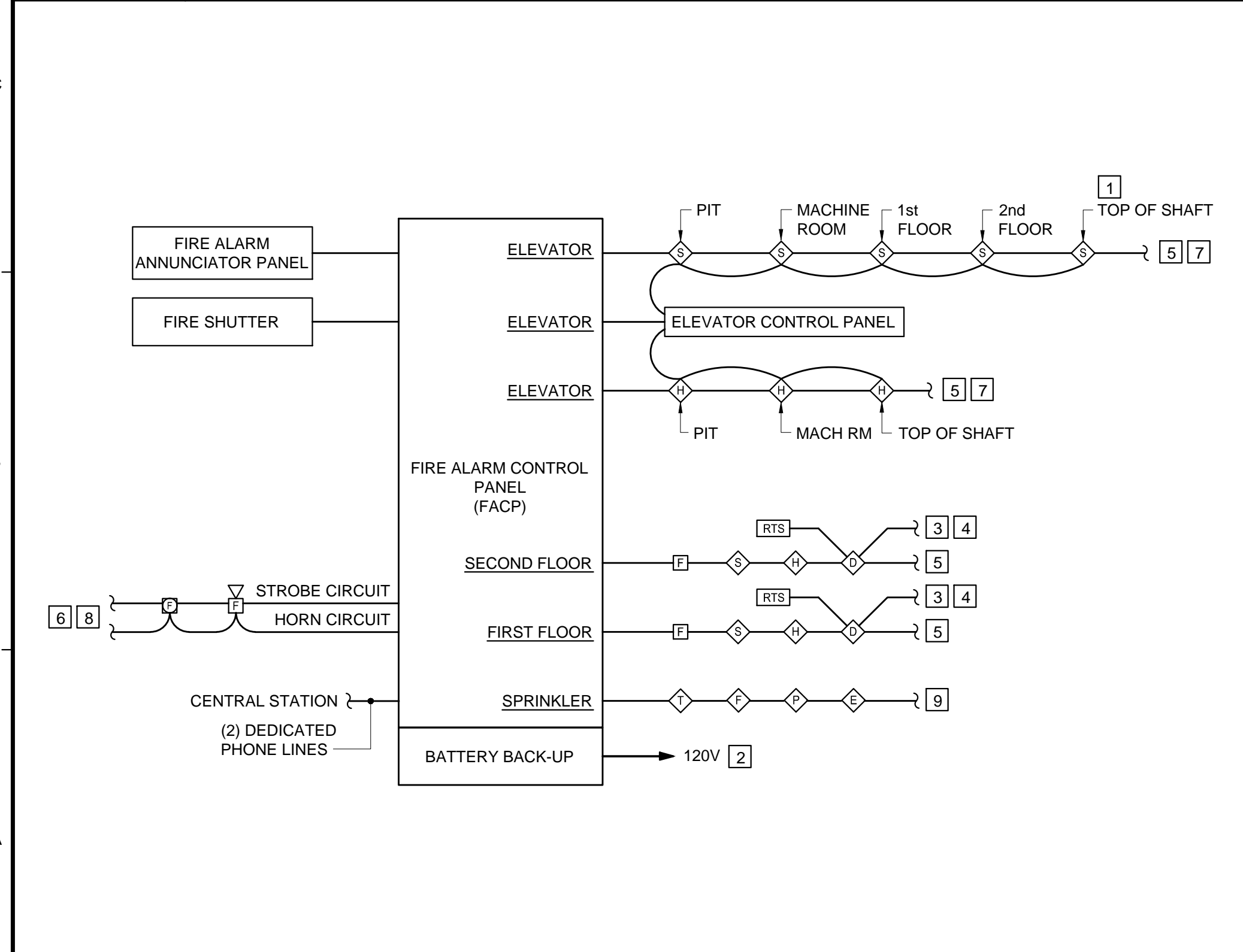

A1 FIRE ALARM RISER DIAGRAM

NO SCALE

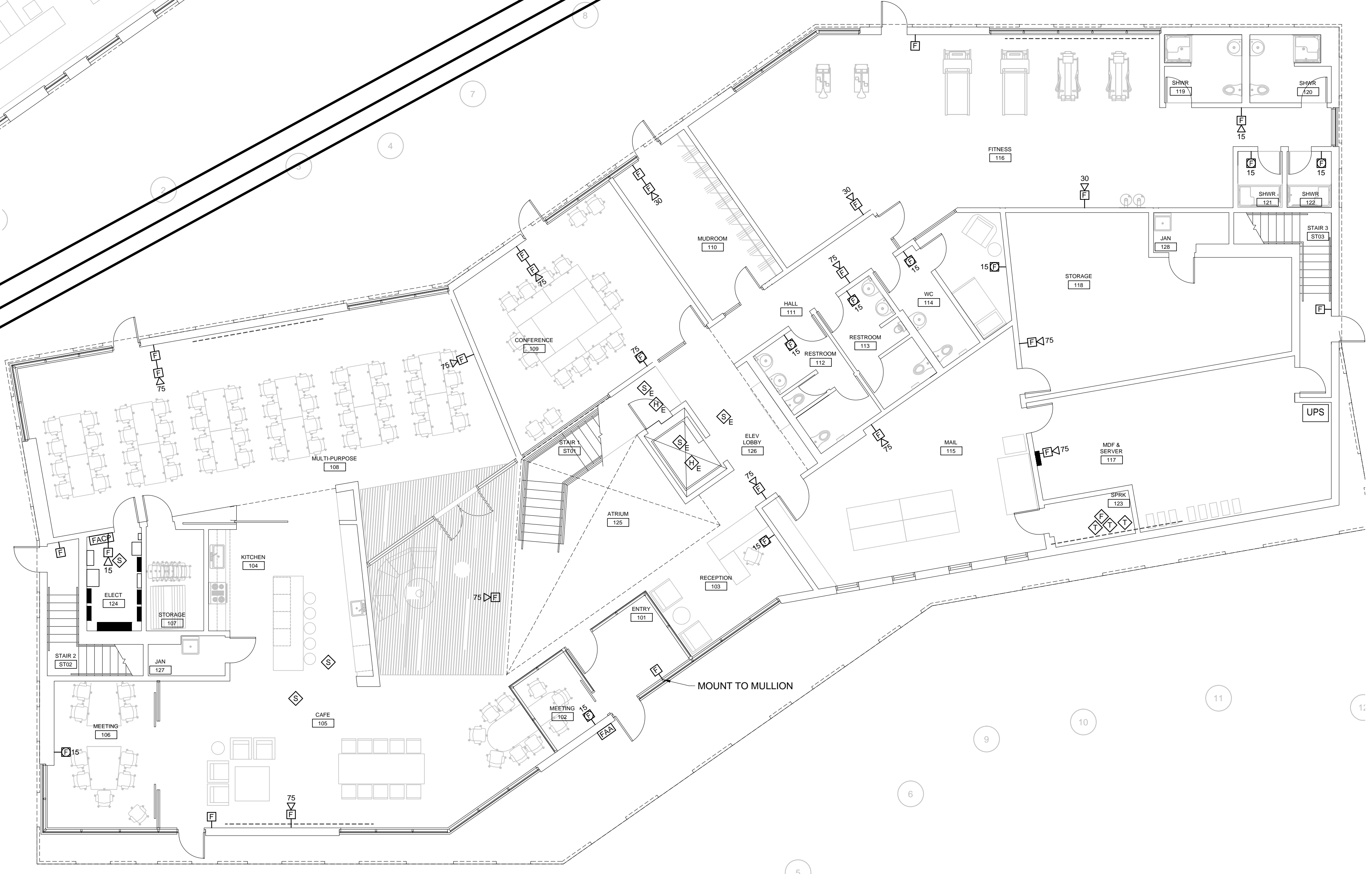

A4 FIRST FLOOR FIRE ALARM PLAN

1/8"=1'-0"



Scott Simons Architects
75 York Street, Portland, Maine 04101
www.simonsarchitects.com
207.772.4656

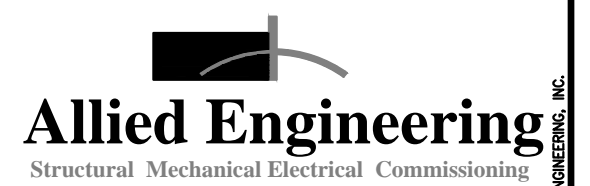

160 Veranda Street
Portland, Maine 04103
T: 207.221.2260
F: 207.221.2266
Web: www.allied-eng.com

Allied Project No: 15-023
Cad File: 15023_E.dwg

PROJECT NAME: PATRONS OXFORD OFFICES

PORTLAND TECHNOLOGY PARK
RAND ROAD, PORTLAND, ME

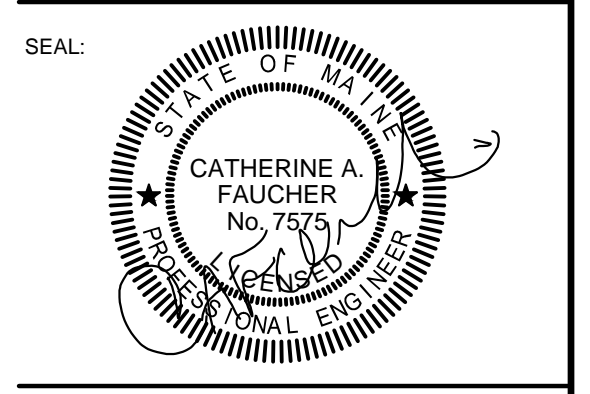

THIS DRAWING IS THE PROPERTY OF SCOTT SIMONS ARCHITECTS (SSA) AND IS NOT TO BE COPIED OR REPRODUCED IN PART OR WHOLE. 2015 © SCOTT SIMONS ARCHITECTS, LLC

REVISION:

1	DATE
2	DATE
3	DATE
4	DATE
5	DATE
6	DATE

DATE OF ISSUE: 14 January, 2016
PROJECT NUMBER: 2105-0100 Patrons Oxford
STATUS: Construction Documents

FIRST AND SECOND FLOOR FIRE ALARM PLANS

FA101

2015 © Scott Simons Architects, LLC

N:\Projects\2015\15023 - Patrons Oxford Insurance Building\00 Drawing\00 Drawing\15023_E.dwg Jun 12, 2016 - 3:35pm