

1 FRONT ELEVATION
1/4" = 1'-0"

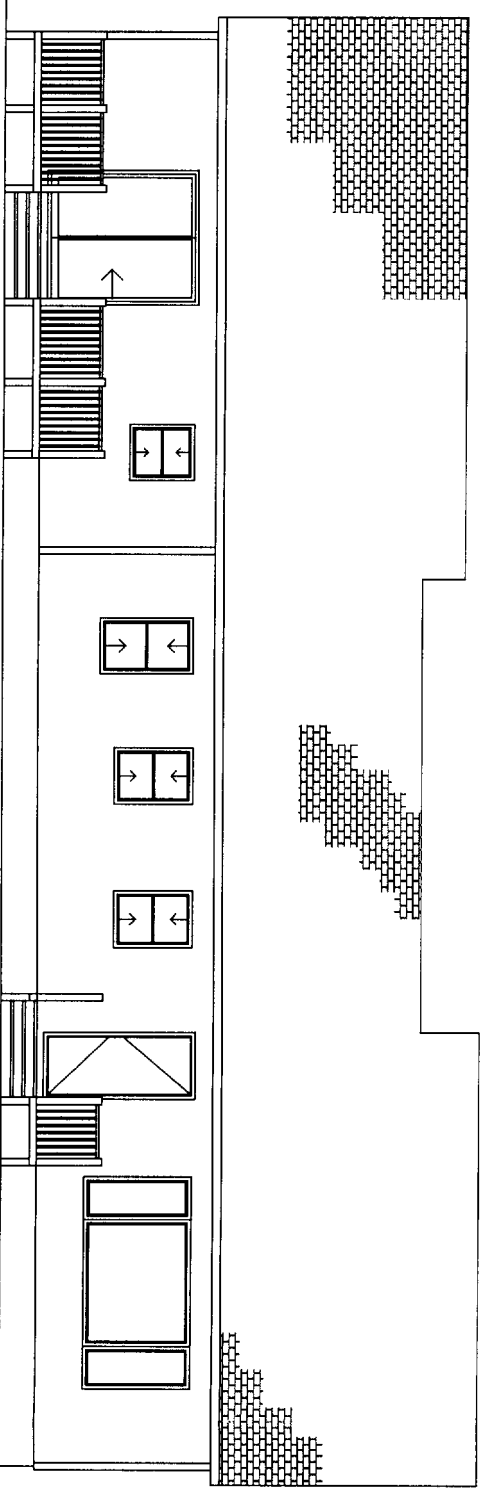

2 REAR ELEVATION
1/4" = 1'-0"

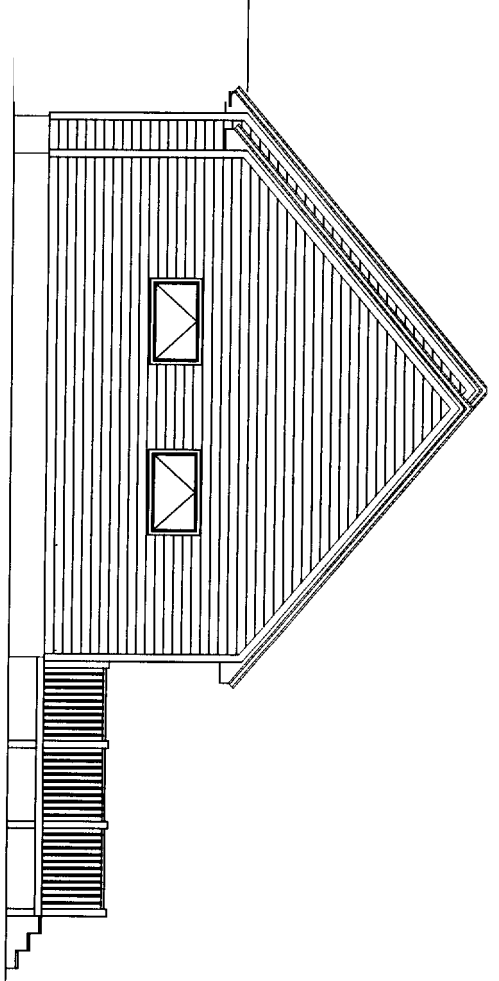

3 RIGHT ELEVATION
1/4" = 1'-0"

GUZZARDI RESIDENCE

FMC CADD Engineering Resource Center
75 Bishop St.
Portland, Maine 04103
207-878-8511 Fax 207-878-8515
E-Mail repo@fmcadd.com

PROPERTY OF

NOTE:
THIS DRAWING IS PROVIDED FOR INFORMATIONAL PURPOSES ONLY.
IT IS NOT TO BE USED FOR CONSTRUCTION. THE CONTRACTOR ASSUMES ALL RESPONSIBILITY
FOR OBTAINING ALL NECESSARY PERMITS, REGULATIONS, ETC. AND PROVIDING TO OUR
FIRM ALL INFORMATION AND DATA REQUIRED TO ACCURATELY DESIGN AND CONSTRUCT
THE PROJECT. OUR SERVICES ARE LIMITED TO THE DESIGN OF THE BUILDING
AND DO NOT INCLUDE THE DESIGN OF THE MECHANICAL, ELECTRICAL, PLUMBING,
OR OTHER SYSTEMS. ALL DESIGN AND CONSTRUCTION SHALL BE SUBJECT TO
THE LOCAL CODES AND ORDINANCES OF THE CITY OF PORTLAND.
REVISIONS AND DIMENSIONS NOT SHOWN ON THIS DRAWING SHALL BE
AS SHOWN ON THE ORIGINAL DRAWING. ANY CHANGES TO THIS DRAWING
SHALL BE MADE BY A REVISION TO THE ORIGINAL DRAWING. THIS DRAWING
IS THE PROPERTY OF FMC CADD AND SHALL NOT BE REPRODUCED OR
TRANSMITTED IN ANY FORM OR BY ANY MEANS, ELECTRONIC OR MECHANICAL,
INCLUDING PHOTOCOPYING, RECORDING, OR BY ANY INFORMATION STORAGE
AND RETRIEVAL SYSTEM, WITHOUT THE WRITTEN PERMISSION OF FMC CADD.

REVS:
CODE: 2003
TOWN: PORTLAND
DATE: 19 MAY 06
SCALE: AS NOTED
DRAWN: JD
TITLE: ELEVATIONS
FILE: 06-0030
SHEET: 1/3

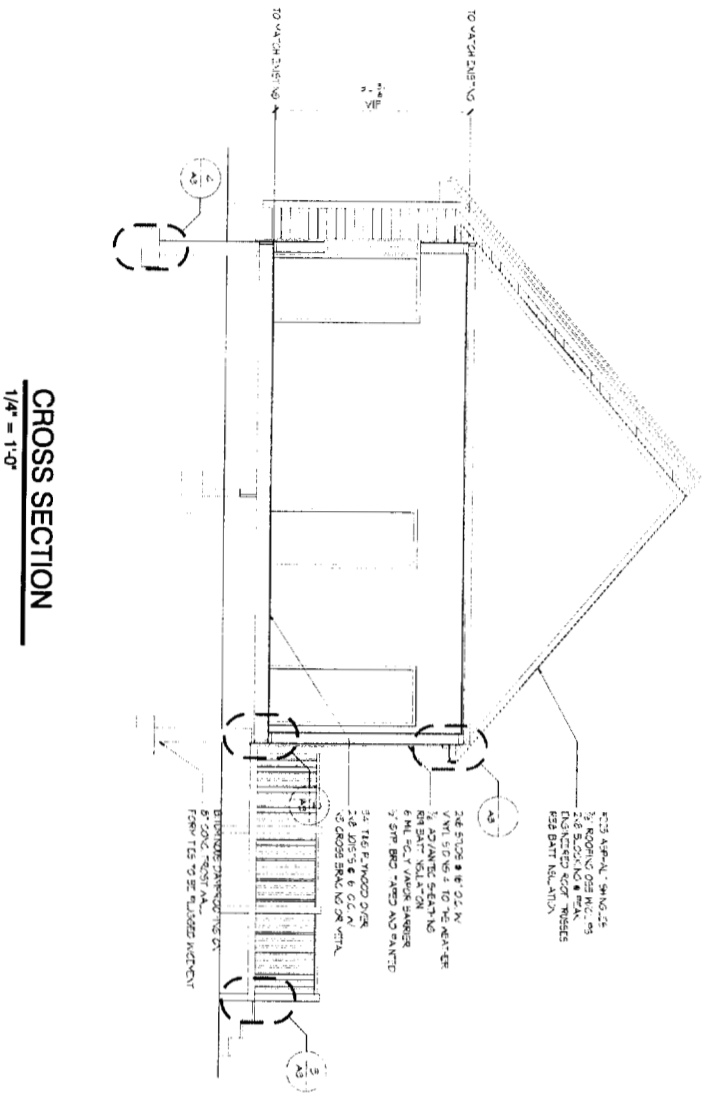

CROSS SECTION
1/4" = 1'-0"

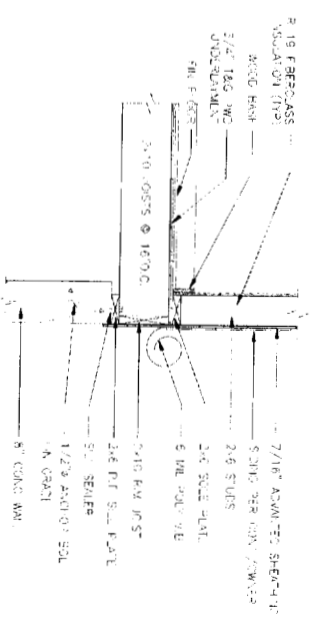
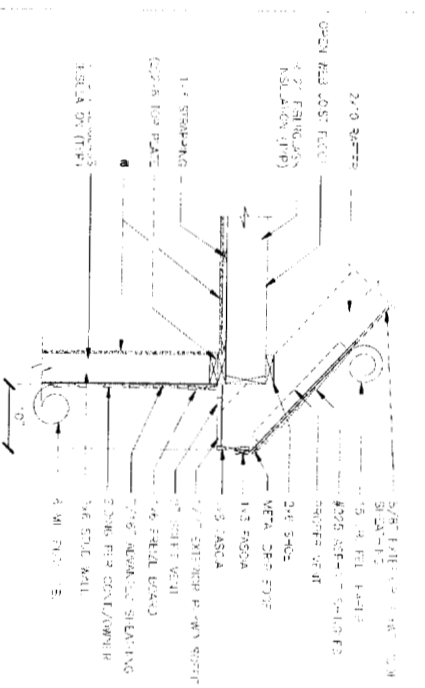
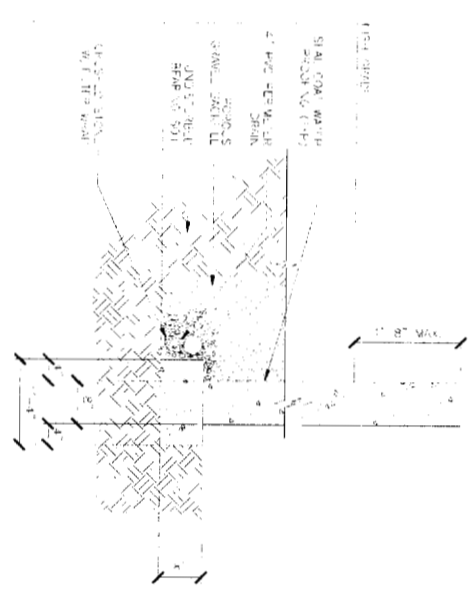

1. ALL DIMENSIONS UNLESS OTHERWISE NOTED.
2. ALL MATERIALS SHALL BE AS SHOWN OR APPROVED BY THE ARCHITECT.
3. ALL MATERIALS SHALL BE OF THE BEST QUALITY AVAILABLE.
4. ALL MATERIALS SHALL BE INSTALLED IN ACCORDANCE WITH THE MANUFACTURER'S INSTRUCTIONS.
5. ALL MATERIALS SHALL BE INSTALLED IN ACCORDANCE WITH THE LATEST EDITIONS OF THE BUILDING CODES.
6. ALL MATERIALS SHALL BE INSTALLED IN ACCORDANCE WITH THE LATEST EDITIONS OF THE NATIONAL BUILDING CODES.
7. ALL MATERIALS SHALL BE INSTALLED IN ACCORDANCE WITH THE LATEST EDITIONS OF THE INTERNATIONAL RESIDENTIAL CODE BOOK.
8. ALL MATERIALS SHALL BE INSTALLED IN ACCORDANCE WITH THE LATEST EDITIONS OF THE INTERNATIONAL BUILDING CODES.
9. ALL MATERIALS SHALL BE INSTALLED IN ACCORDANCE WITH THE LATEST EDITIONS OF THE INTERNATIONAL PLUMBING CODES.
10. ALL MATERIALS SHALL BE INSTALLED IN ACCORDANCE WITH THE LATEST EDITIONS OF THE INTERNATIONAL MECHANICAL AND ELECTRICAL CODES.

GUZZARDI RESIDENCE

FMC CADD Engineering Resource Center
75 Bishop St.
Portland, Maine 04103
207-878-8511 Fax: 207-878-8515
E-Mail: rep@fmcadd.com

REVS:	
CODE:	2003
TOWN:	PORTLAND
DATE:	19 MAY 08
SCALE:	AS NOTED
DRAWN:	JD
TITLE:	SECTIONS AND DETAILS
FILE:	08-0030
SHEET:	A3