

**GUZZARDI RESIDENCE**

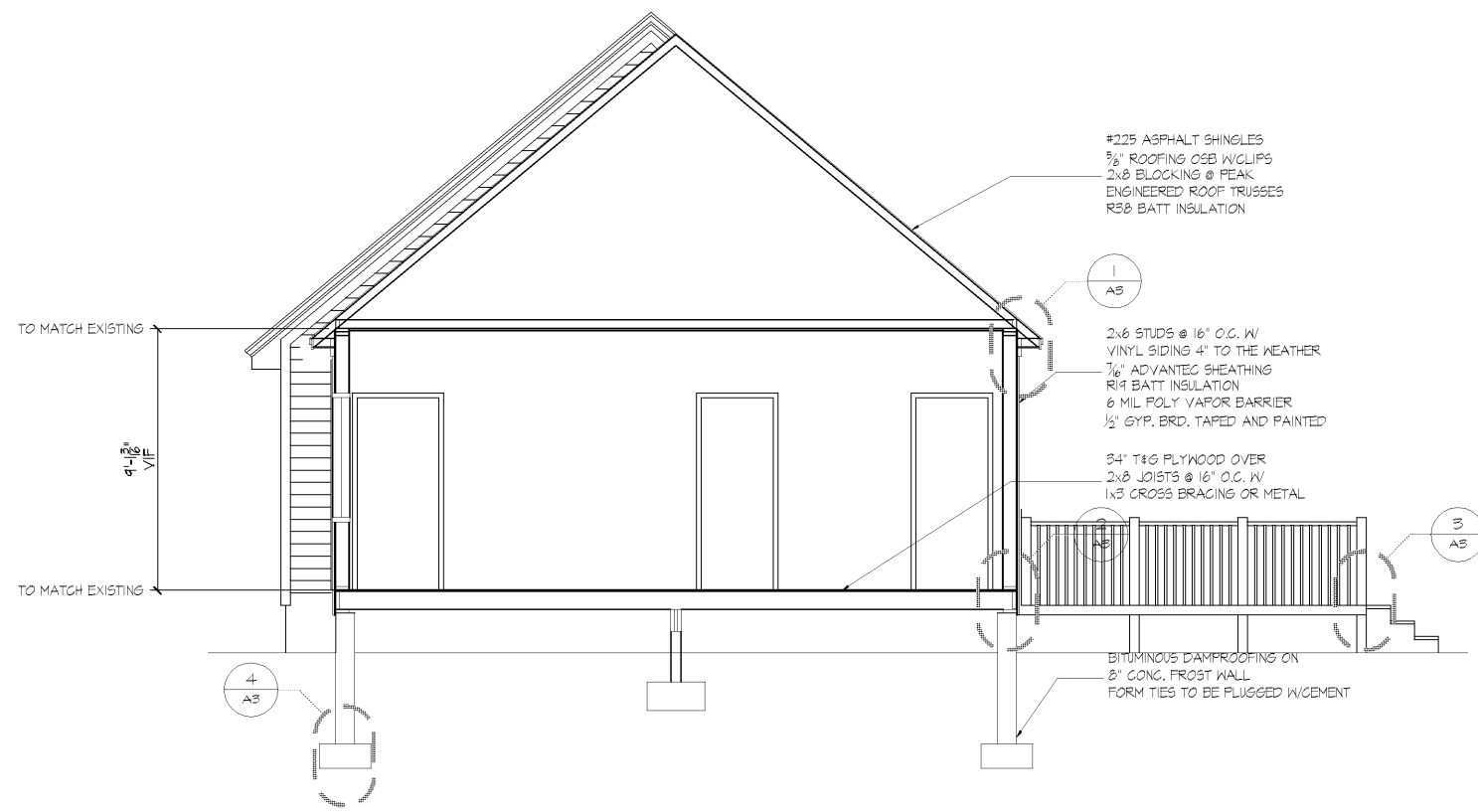

**CROSS SECTION**  
 1/4" = 1'-0"

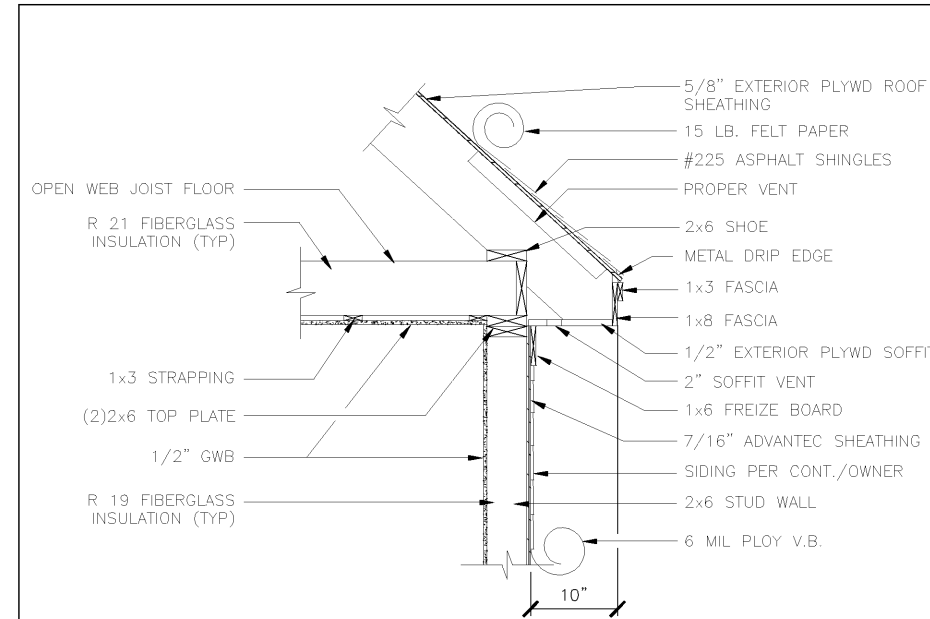

**SOFFIT DETAIL**  
 SCALE: 3/4" = 1'-0"

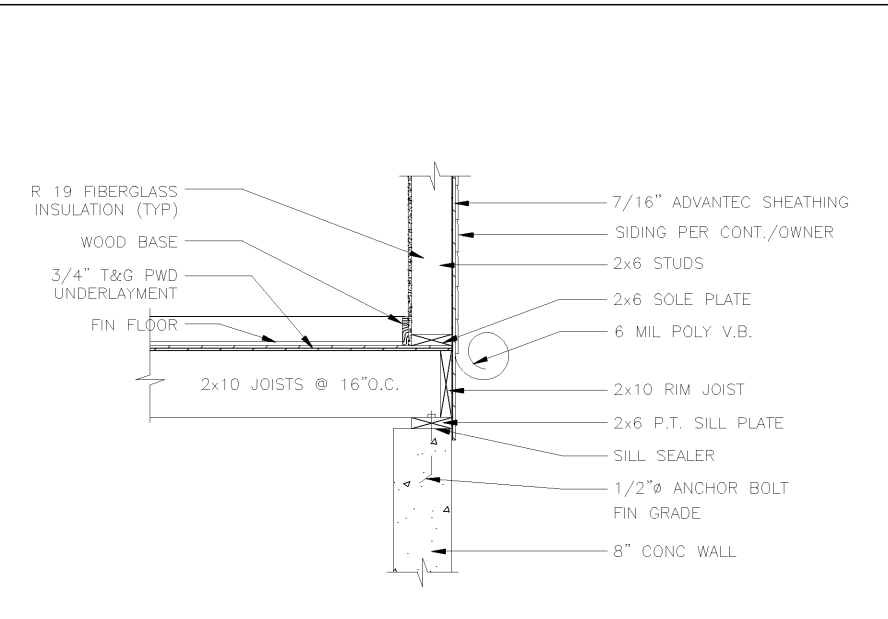

**WALL BASE DETAIL**  
 SCALE: 3/4" = 1'-0"

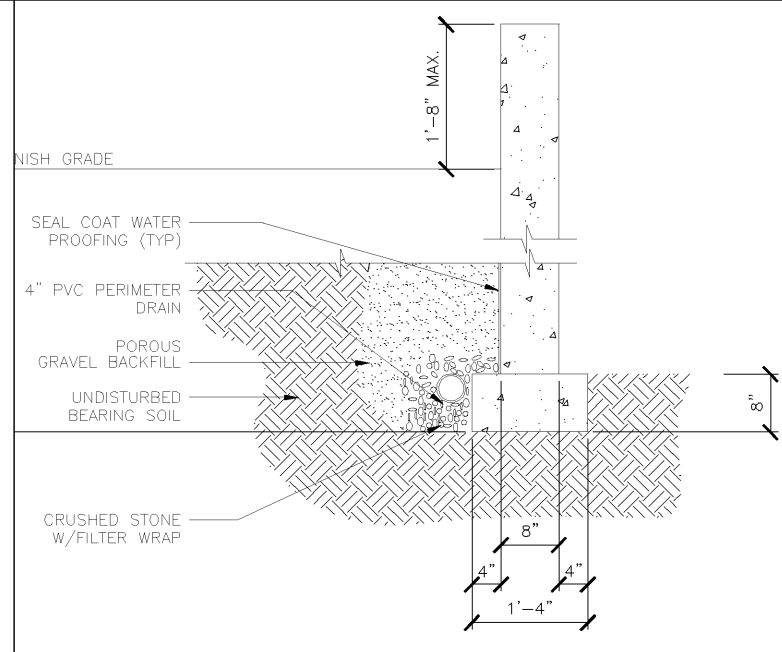
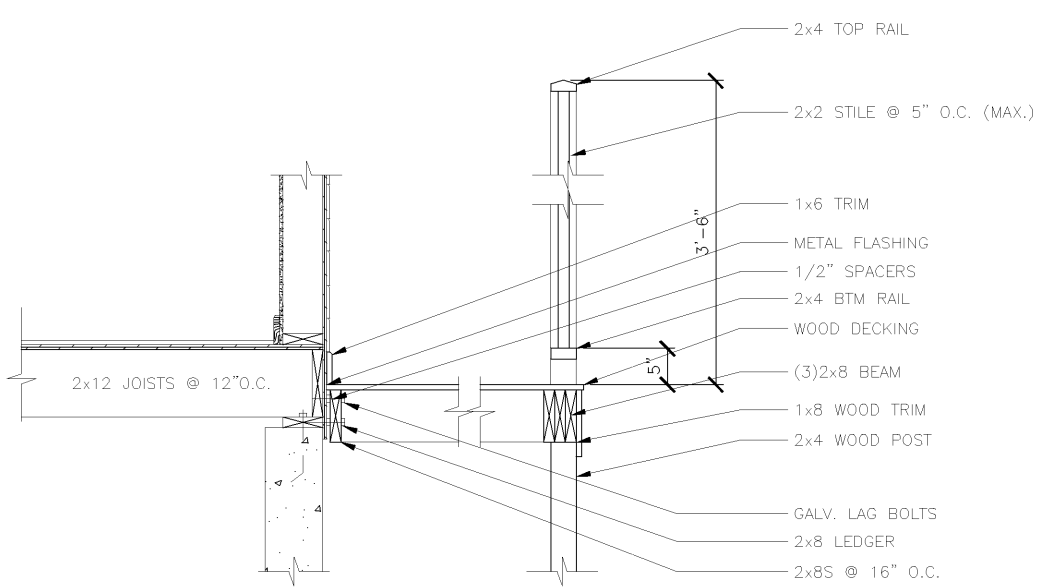

**NOTE:**  
 THIS DRAWING IS PROVIDED FOR INFORMATIONAL PURPOSES ONLY. IF USED FOR CONSTRUCTION, THE CONTRACTOR ASSUMES ALL RESPONSIBILITY FOR LOCAL CODE COMPLIANCE. ALL DRAWINGS, PLANS, SKETCHES, ETC. ARE PROVIDED TO OUR CLIENTS BASED UPON INFORMATION PROVIDED BY THE CLIENT AND DRAWN IN ACCORDANCE WITH COMMON BUILDING PRACTICES AND LOCAL CODES. NONE OF THE EMPLOYEES OF F&C CADD DRAFTING SERVICES, INC. ARE REGISTERED ARCHITECTS, ENGINEERS OR LAND SURVEYORS. ALL DIMENSIONS AND SPECIFICATIONS SHOULD BE VERIFIED BY CLIENT AND/OR CONTRACTOR BEFORE ACTUAL CONSTRUCTION BEGINS. IF DIMENSIONS AND SPECIFICATIONS ARE NOT VERIFIED BY CLIENT AND/OR CONTRACTOR BEFORE ACTUAL CONSTRUCTION BEGINS F&C CADD DRAFTING SERVICES, INC. WILL BE HELD HARMLESS. F&C CADD DRAFTING SERVICES, INC. ASSUMES NO LIABILITY FOR CHANGES AND/OR REVISIONS MADE TO PLANS BY CLIENT AND/OR CONTRACTOR.

REVS:
CODE: 2003
TOWN: PORTLAND
DATE: 19 MAY 06
SCALE: AS NOTED
DRAWN: JO
TITLE: SECTIONS AND DETAILS
FILE: 06-0030
SHEET: A3