

| Rev. | Date | Revision |
|------|------|----------|
| | | |
| | | |

| | |
|--------------|--------------------------------------|
| Prepared For | CITY OF PORTLAND BUILDING DEPARTMENT |
| Date | 4/18/17 |
| | |

| | |
|-------------|----------|
| Drawing No. | 1 |
| Scale | AS SHOWN |
| | |

GORRILL PALMER
 Rationalizing. Responsiveness. Results.
 www.gorillapalmer.com
 503.463.4910

| | |
|--------------|-------------------------------------------------------------------|
| Project Name | Site, Utility, Grading and Drainage Plans |
| Client | MRS. WARREN MOOREHEAD 2 WOODFIELD DR. SCARBOROUGH, MAINE 04074 |

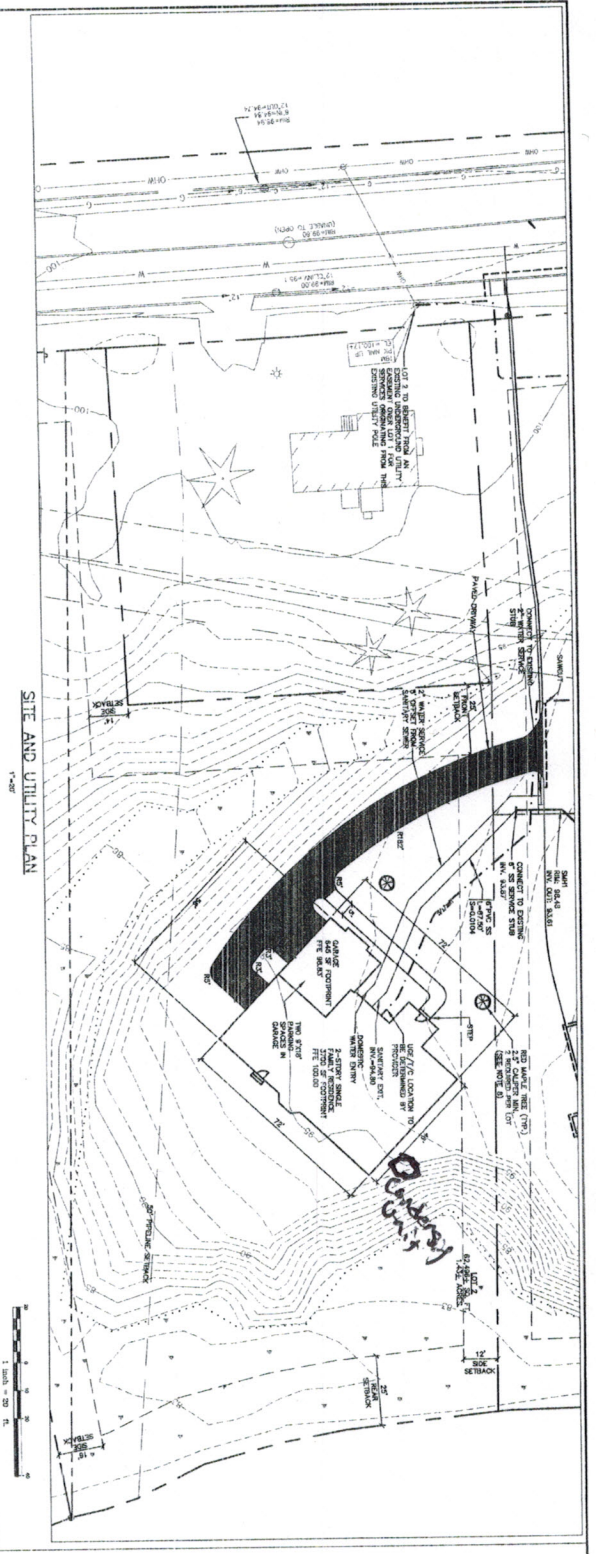
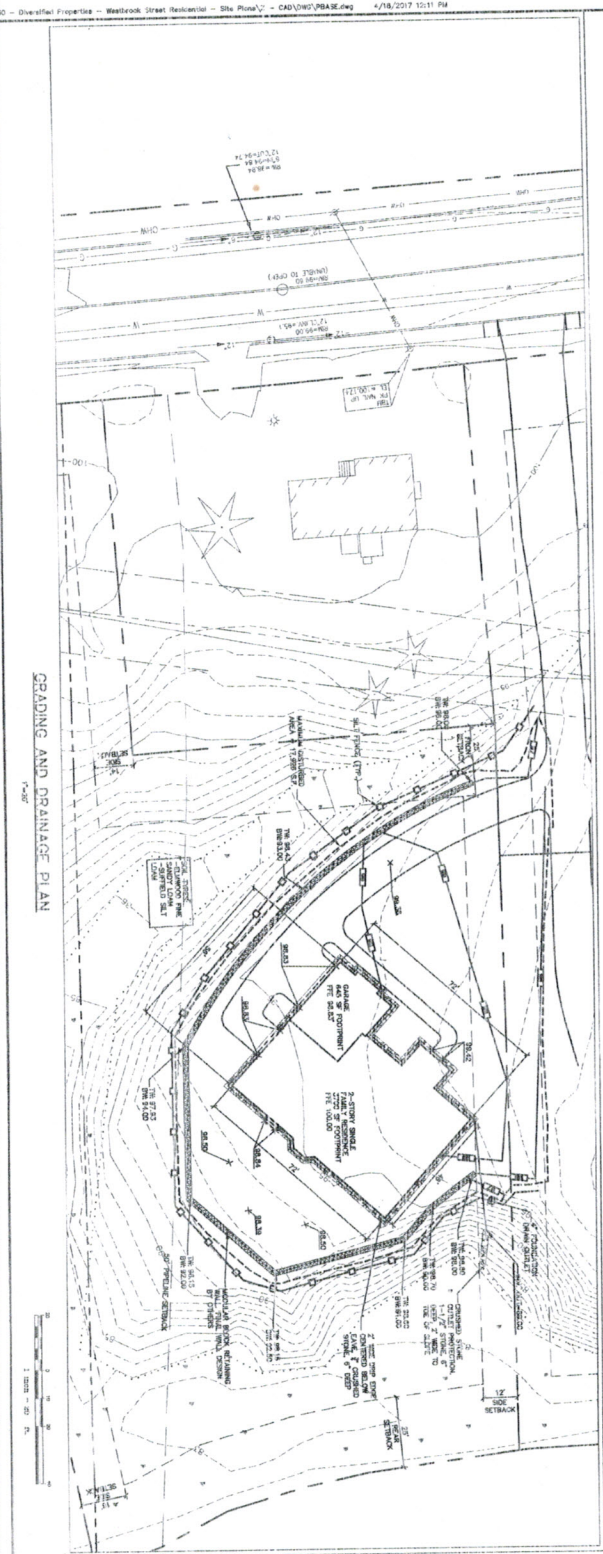

GENERAL NOTES

1. PROPOSED DRIVE AND FRONT DRIVEWAYS ARE SHOWN UPON A GRADED SURFACE CONNECTED BY DRIVEWAYS. EXISTING DRIVEWAYS ARE SHOWN ON THE EXISTING SURFACE. THE EXISTING DRIVEWAYS ARE SHOWN ON THE EXISTING SURFACE. THE EXISTING DRIVEWAYS ARE SHOWN ON THE EXISTING SURFACE.
2. ALL DRIVEWAYS SHALL BE CONCRETE WITH A FINISH OF BROOM.
3. THE DRIVEWAY AND DRIVEWAYS SHALL BE CONCRETE WITH A FINISH OF BROOM. THE DRIVEWAY AND DRIVEWAYS SHALL BE CONCRETE WITH A FINISH OF BROOM. THE DRIVEWAY AND DRIVEWAYS SHALL BE CONCRETE WITH A FINISH OF BROOM.
4. ALL DRIVEWAYS SHALL BE CONCRETE WITH A FINISH OF BROOM. THE DRIVEWAY AND DRIVEWAYS SHALL BE CONCRETE WITH A FINISH OF BROOM. THE DRIVEWAY AND DRIVEWAYS SHALL BE CONCRETE WITH A FINISH OF BROOM.
5. ALL DRIVEWAYS SHALL BE CONCRETE WITH A FINISH OF BROOM. THE DRIVEWAY AND DRIVEWAYS SHALL BE CONCRETE WITH A FINISH OF BROOM. THE DRIVEWAY AND DRIVEWAYS SHALL BE CONCRETE WITH A FINISH OF BROOM.
6. ALL DRIVEWAYS SHALL BE CONCRETE WITH A FINISH OF BROOM. THE DRIVEWAY AND DRIVEWAYS SHALL BE CONCRETE WITH A FINISH OF BROOM. THE DRIVEWAY AND DRIVEWAYS SHALL BE CONCRETE WITH A FINISH OF BROOM.
7. ALL DRIVEWAYS SHALL BE CONCRETE WITH A FINISH OF BROOM. THE DRIVEWAY AND DRIVEWAYS SHALL BE CONCRETE WITH A FINISH OF BROOM. THE DRIVEWAY AND DRIVEWAYS SHALL BE CONCRETE WITH A FINISH OF BROOM.
8. ALL DRIVEWAYS SHALL BE CONCRETE WITH A FINISH OF BROOM. THE DRIVEWAY AND DRIVEWAYS SHALL BE CONCRETE WITH A FINISH OF BROOM. THE DRIVEWAY AND DRIVEWAYS SHALL BE CONCRETE WITH A FINISH OF BROOM.
9. ALL DRIVEWAYS SHALL BE CONCRETE WITH A FINISH OF BROOM. THE DRIVEWAY AND DRIVEWAYS SHALL BE CONCRETE WITH A FINISH OF BROOM. THE DRIVEWAY AND DRIVEWAYS SHALL BE CONCRETE WITH A FINISH OF BROOM.
10. ALL DRIVEWAYS SHALL BE CONCRETE WITH A FINISH OF BROOM. THE DRIVEWAY AND DRIVEWAYS SHALL BE CONCRETE WITH A FINISH OF BROOM. THE DRIVEWAY AND DRIVEWAYS SHALL BE CONCRETE WITH A FINISH OF BROOM.

Grading and Drainage Notes

1. ALL DISTURBED AREAS SHALL BE REVEGETATED WITH SEEDS AND MULCH.
2. ALL DISTURBED AREAS SHALL BE REVEGETATED WITH SEEDS AND MULCH.
3. ALL DISTURBED AREAS SHALL BE REVEGETATED WITH SEEDS AND MULCH.
4. ALL DISTURBED AREAS SHALL BE REVEGETATED WITH SEEDS AND MULCH.
5. ALL DISTURBED AREAS SHALL BE REVEGETATED WITH SEEDS AND MULCH.
6. ALL DISTURBED AREAS SHALL BE REVEGETATED WITH SEEDS AND MULCH.
7. ALL DISTURBED AREAS SHALL BE REVEGETATED WITH SEEDS AND MULCH.
8. ALL DISTURBED AREAS SHALL BE REVEGETATED WITH SEEDS AND MULCH.
9. ALL DISTURBED AREAS SHALL BE REVEGETATED WITH SEEDS AND MULCH.
10. ALL DISTURBED AREAS SHALL BE REVEGETATED WITH SEEDS AND MULCH.

