

TYPICAL ROOF CONSTRUCTION

RIDGE VENT
 PRE-MANUFACTURED ROOF TRUSSES @ 24" O.C.
 ASPHALT ROOF SHINGLES - 25 YR. WARRANTY
 5/8" APA RATED ADVANTECH SHEATHING W/ 8d NAILS, RING SHANK @ 6" O.C. INTERMEDIATE PANEL EDGES AND 6" O.C. INTERMEDIATE WATERPROOF MEMBRANE ENTIRE ROOF

TYP. EXTERIOR WALL:

1/2" G.W.B. OVER
 2x6 STUDS @ 16" O.C.
 W/SOLID 2x BLOCKING AT ALL SHEATHING PANEL EDGES
 R-21 INSULATION
 1/2" ADVANTECH SHEATHING
 AIR BARRIER
 UNDER SIDING

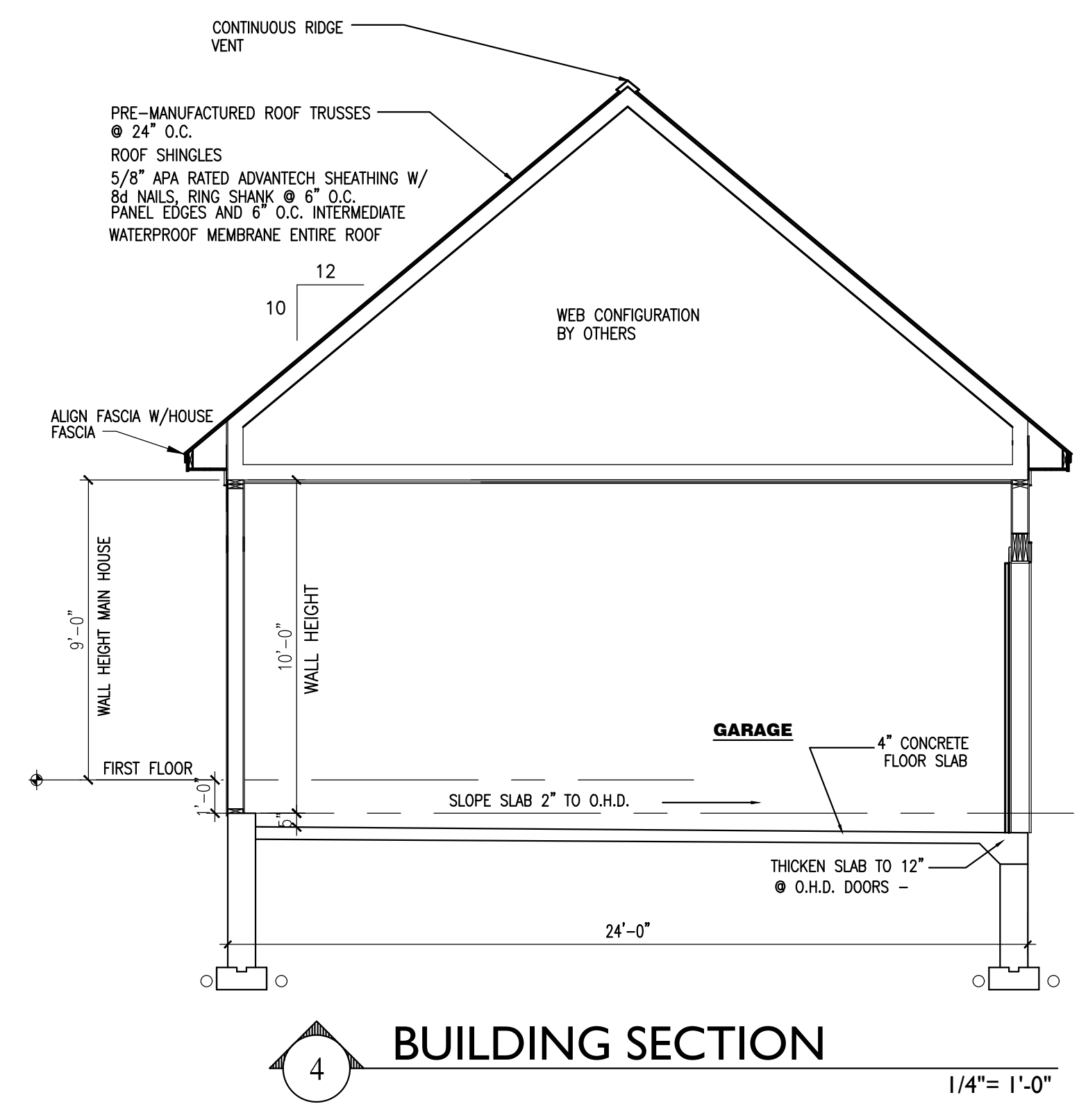
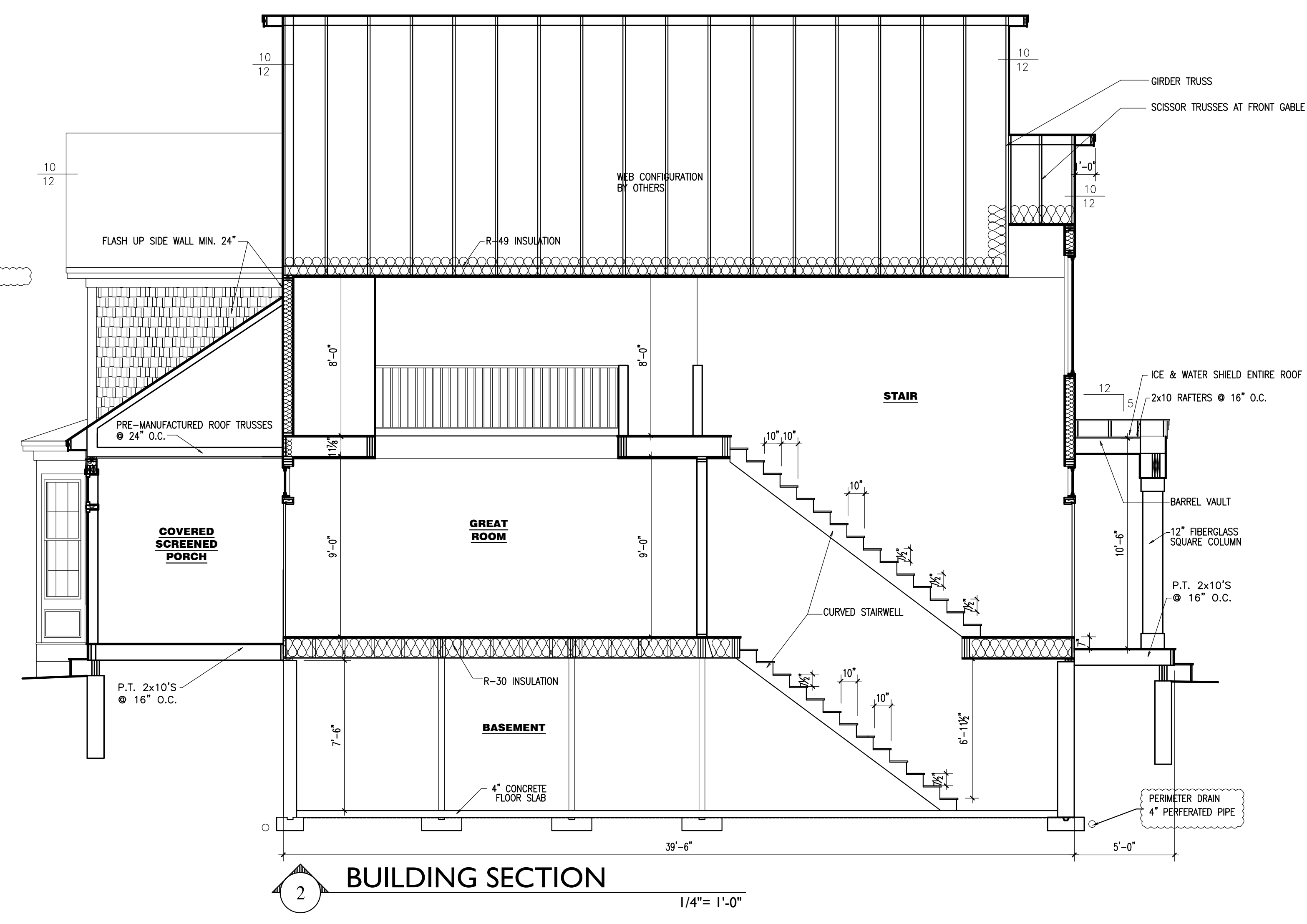
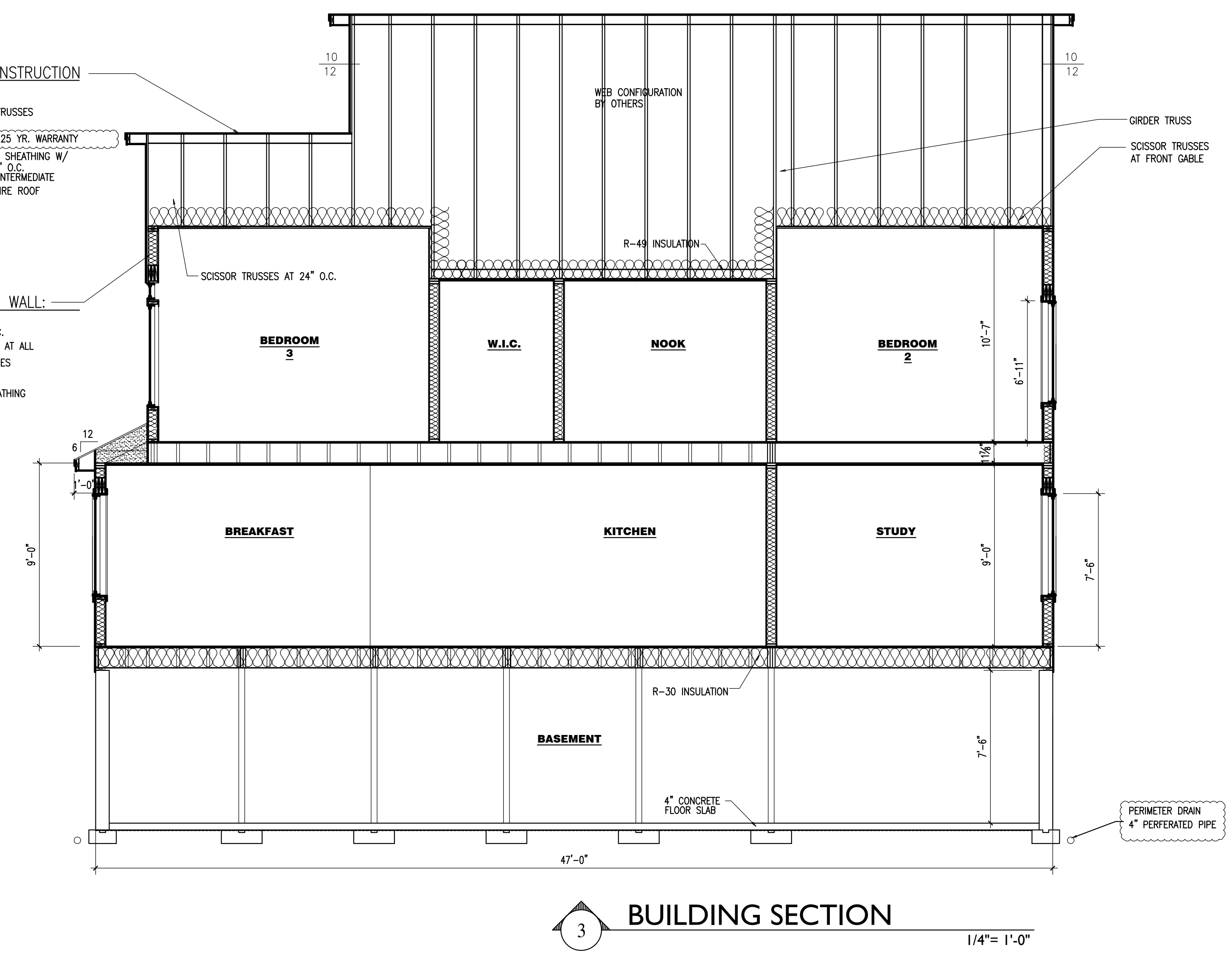

MOORHEAD RESIDENCE
PORTLAND, MAINE

DRAWINGS THIS SHEET
 BUILDING SECTIONS

06.15.17 UPDATED PLAN
 03.12.17
 REVISED PRICING SET

A5