

V:\Archived Job Numbers\3030 - Diversified Properties - Westbrook Street Residential - Site Plans\Z - CAD\DWG\PBASE.dwg 4/18/2017 12:11 PM

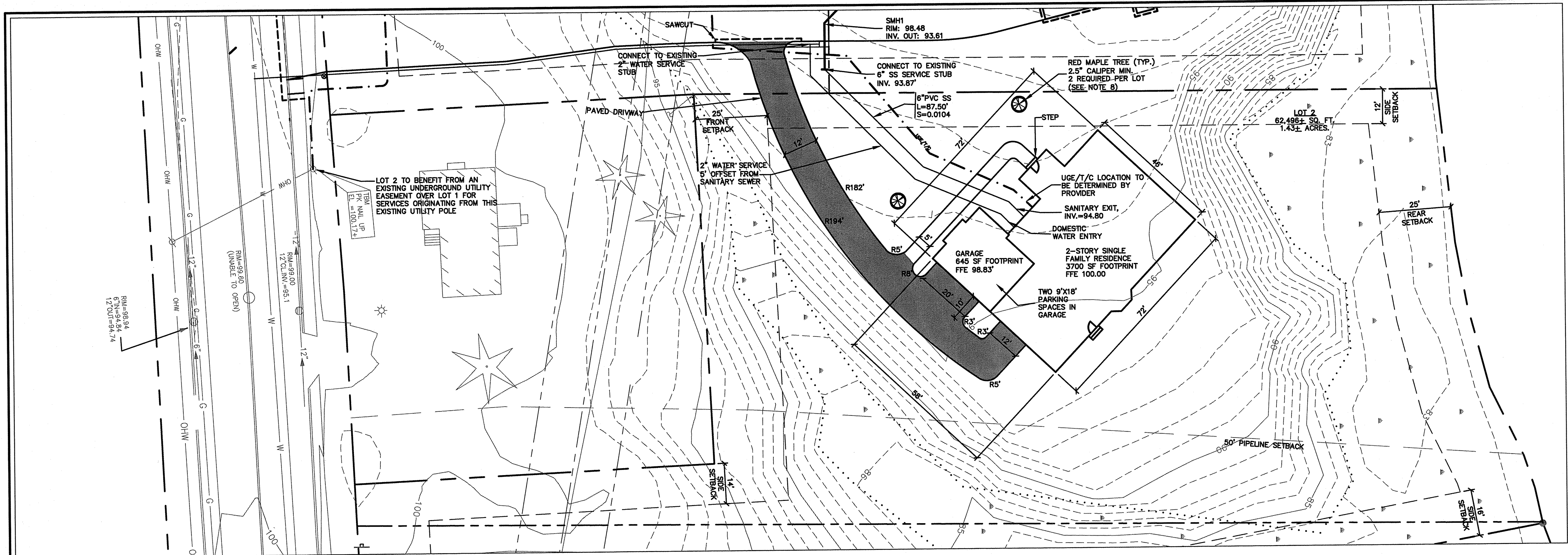

SITE AND UTILITY PLAN

1"=20'

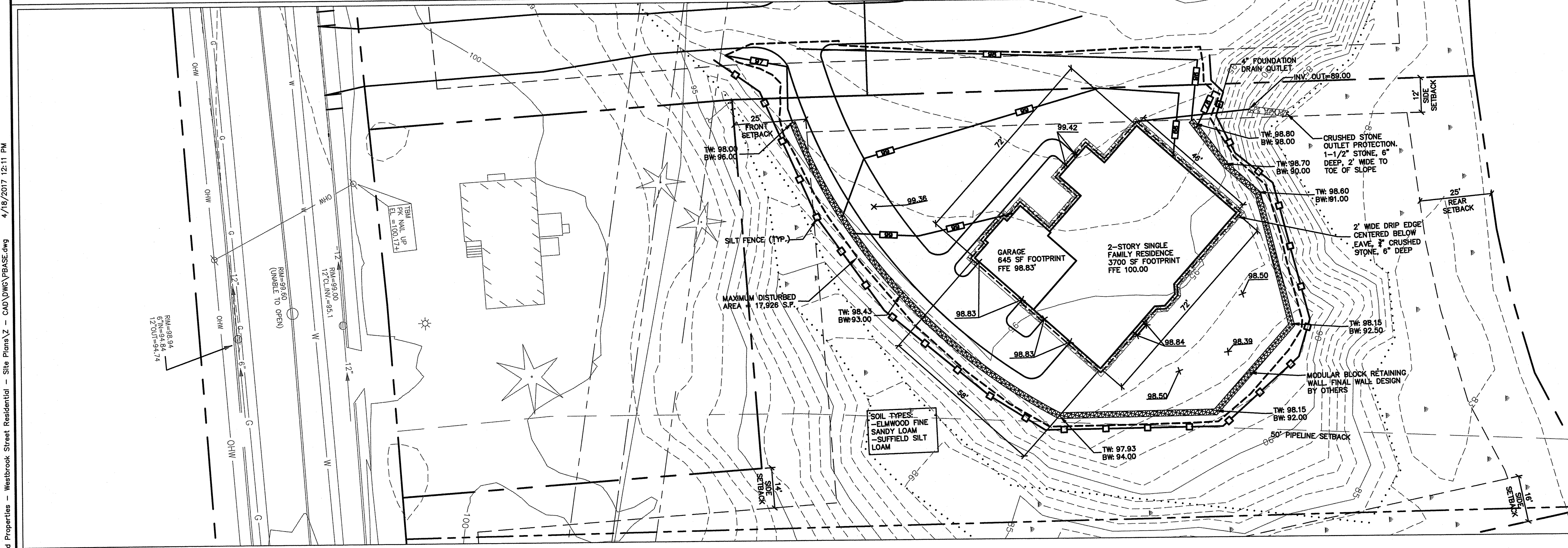
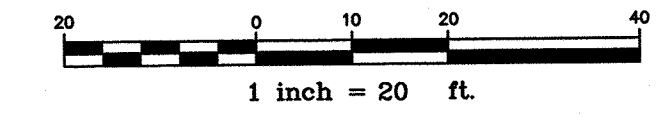

GRADING AND DRAINAGE PLAN

1"=20'

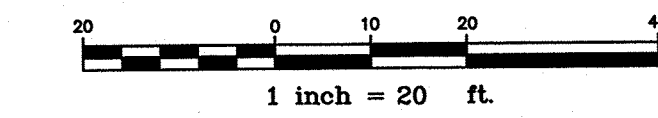

**SPACE AND BULK REQUIREMENTS - R1 ZONE**

MINIMUM LOT SIZE:	15,000 S.F.
MINIMUM FRONTAGE:	75 FT.
MINIMUM SETBACKS:	
FRONT YARD	25 FT.
REAR YARD	0
SIDE YARD*	
1 STORY	12 FT.
1 1/2 STORY	12 FT.
2 STORY	14 FT.
2 1/2 STORY	16 FT.
MINIMUM LOT WIDTH:	100 FT.
MAXIMUM LOT COVERAGE:	20%
MAXIMUM STRUCTURE HEIGHT:	35 FT.

- \* PRINCIPAL OR ACCESSORY STRUCTURES WITH GROUND COVERAGE GREATER THAN 100 SF: 25 FT.
- ACCESSORY DETACHED STRUCTURES WITH A GROUND COVERAGE OF 144 SF OR LESS: 5 FT.
- \*\* THE WIDTH OF ONE (1) SIDE YARD MAY BE REDUCED ONE (1) FOOT FOR EVERY FOOT THAT THE OTHER SIDE YARD IS CORRESPONDINGLY INCREASED, BUT NO SIDE YARD SHALL BE LESS THAN EIGHT (12) FEET IN WIDTH.

**GRADING AND DRAINAGE NOTES:**

1. ALL DISTURBED AREAS THAT ARE NOT PAVED SHALL RECEIVE 4" LOAM & SEED.
2. COMMON BORROW SHALL MEET MDOT SPECIFICATION 703.18.
3. THE GRADING AND DRAINAGE SYSTEM ON THE PROPERTY SHALL BE CONSTRUCTED AND LOCATED AS DEPICTED ON THE APPROVED SITE PLAN AND SAID GRADING AND DRAINAGE SYSTEM SHALL NOT BE MODIFIED WITHOUT FURTHER APPROVAL FROM THE PLANNING AUTHORITY.

**GENERAL NOTES**

1. TOPOGRAPHIC DATA AND EXISTING CONDITIONS ARE BASED UPON A GROUND SURVEY CONDUCTED BY OWEN HASKELL IN 2011.
2. THE CONTRACTOR IS SPECIFICALLY CAUTIONED THAT THE LOCATION AND/OR THE ELEVATION OF THE EXISTING UTILITIES AS SHOWN ON THESE PLANS IS BASED ON RECORDS OF THE VARIOUS UTILITY COMPANIES AND WHERE POSSIBLE MEASUREMENTS TAKEN IN THE FIELD. THIS INFORMATION IS NOT TO BE RELIED ON AS BEING EXACT OR COMPLETE. THE CONTRACTOR MUST CALL THE APPROPRIATE UTILITY COMPANY AND DIG SAFE AT LEAST 72 HOURS PRIOR TO ANY EXCAVATION TO REQUEST EXACT FIELD LOCATION OF UTILITIES. IT SHALL BE THE RESPONSIBILITY OF THE CONTRACTOR TO RELOCATE ALL EXISTING UTILITIES WHICH CONFLICT WITH THE PROPOSED IMPROVEMENTS SHOWN ON THE PLANS.
3. MAINTENANCE OF EROSION CONTROL MEASURES IS OF PARAMOUNT IMPORTANCE TO THE OWNER AND THE CONTRACTOR IS RESPONSIBLE FOR COMPLYING WITH ALL EROSION CONTROL MEASURES SHOWN ON THE PLANS. ADDITIONAL EROSION CONTROL MEASURES SHALL BE INSTALLED IF DEEMED NECESSARY BY ON-SITE INSPECTIONS OF THE OWNER OR THEIR REPRESENTATIVES AT NO ADDITIONAL COST TO THE OWNER.
4. ALL WATER UTILITY MATERIALS AND INSTALLATION METHODS SHALL CONFORM TO PORTLAND WATER DISTRICT STANDARDS. DISINFECTION OF WATER LINES SHALL CONFORM TO AWWA STANDARD C651, LATEST REVISION.
5. ALL SEWER MATERIALS SHALL CONFORM TO THE REQUIREMENTS OF THE CITY OF PORTLAND TECHNICAL AND DESIGN STANDARDS AND GUIDELINES.
6. ALL MATERIALS AND CONSTRUCTION METHODS SHALL CONFORM TO MAINE DEPARTMENT OF TRANSPORTATION SPECIFICATIONS AND CITY OF PORTLAND TECHNICAL AND DESIGN STANDARDS AND GUIDELINES.
7. LOT OWNER IS RESPONSIBLE FOR LAYOUT AND EXTENSION OF ELECTRIC SERVICE, COORDINATE WITH CMP.
8. THE LOT SHALL BE PROVIDED WITH AT LEAST TWO (2) TREES MEETING THE CITY'S ARBORICULTURE SPECIFICATIONS AND WHICH ARE CLEARLY VISIBLE FROM THE STREET LINE AND ARE LOCATED SO AS TO VISUALLY WIDEN THE NARROW DIMENSION OR PROPORTION OF THE LOT.
9. EQUIVALENT STREET TREE SHALL INCLUDE RETENTION OF EXISTING TREES OF SAME OR GREATER CALIPER.
10. ALL WORK SHALL BE DONE IN CONFORMANCE WITH THE CITY OF PORTLAND TECHNICAL STANDARDS, SECTION VII EROSION AND SEDIMENTATION CONTROL STANDARDS FOR SINGLE AND TWO FAMILY HOMES.

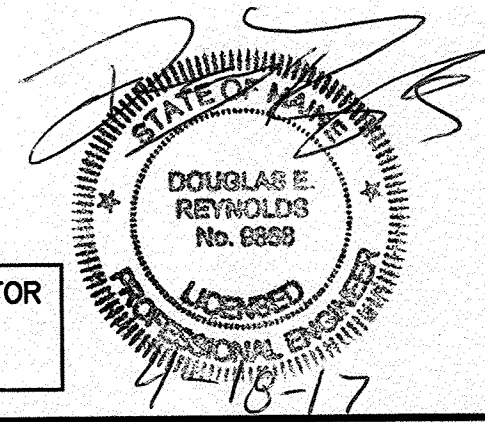

NOTE: THIS PLAN SET IS ISSUED FOR PERMITTING PURPOSES AND SHALL NOT BE USED FOR CONSTRUCTION.

Rev.	Date	Revision

CITY OF PORTLAND BUILDING PERMIT	4/18/17	DER
Issued For	Date	By

Design: BMG    Draft: AJA    Date: April 2017  
 Checked: DER    Scale: 1"=20'    Job No.: 3030.01  
 File Name: PBASE.dwg  
 This plan shall not be modified without written permission from Gorrill-Palmer Consulting Engineers, Inc.(GPCEI). Any alterations, authorized or otherwise, shall be at the user's sole risk and without liability to GPCEI.



Relationships. Responsiveness. Results.  
 www.gorrillpalmer.com  
 207.657.6910

Drawing Name: **Site, Utility, Grading and Drainage Plans**  
 Project: **WESTBROOK STREET PORTLAND, MAINE**  
 Client: **MR. WARREN MOORHEAD**  
 2 WOODFIELD DR. SCARBOROUGH, MAINE 04074

Drawing No. **1**