

City of Portland, Maine – Building or Use Permit Application 389 Congress Street, 04101, Tel: (207) 874-8703, FAX: 874-8716

Location of Construction: 1630 Westbrook St		Owner: Day, Bruce & Mancini, Jacqueline		Phone:		Permit No: 950618	
Owner Address: SAA Ptd, ME 04102		Leasee/Buyer's Name:		Phone:		BusinessName:	
Contractor Name:		Address:		Phone: Bruce - 828-0674		<div style="border: 2px solid black; padding: 5px; text-align: center;"> PERMIT ISSUED Permit Issued: JUN 19 1995 CITY OF PORTLAND </div>	
Past Use: 1-fam		Proposed Use: Same		COST OF WORK: \$ 21,000. FIRE DEPT. <input type="checkbox"/> Approved <input type="checkbox"/> Denied Signature:		PERMIT FEE: \$ 125.00 INSPECTION: <input checked="" type="checkbox"/> Use Group: Type: BOCA 93 Signature:	
Proposed Project Description: Install In Ground pool				PEDESTRIAN ACTIVITIES DISTRICT (P.A.D.) Action: <input type="checkbox"/> Approved <input type="checkbox"/> Approved with Conditions <input type="checkbox"/> Denied Signature: Date:			
Permit Taken By: Mary Gresik		Date Applied For: 16 June 1995					

1. This permit application doesn't preclude the Applicant(s) from meeting applicable State and Federal rules.
2. Building permits do not include plumbing, septic or electrical work.
3. Building permits are void if work is not started within six (6) months of the date of issuance. False information may invalidate a building permit and stop all work..

See over

CERTIFICATION

I hereby certify that I am the owner of record of the named property, or that the proposed work is authorized by the owner of record and that I have been authorized by the owner to make this application as his authorized agent and I agree to conform to all applicable laws of this jurisdiction. In addition, if a permit for work described in the application issued, I certify that the code official's authorized representative shall have the authority to enter all areas covered by such permit at any reasonable hour to enforce the provisions of the code(s) applicable to such permit

SIGNATURE OF APPLICANT: *Bruce Day* ADDRESS: DATE: 16 June 1995 PHONE:

RESPONSIBLE PERSON IN CHARGE OF WORK, TITLE PHONE:

White-Permit Desk Green-Assessor's Canary-D.P.W. Pink-Public File Ivory Card-Inspector

Zone: CBL:
R-1 248-A-006

Zoning Approval:
OK 4/19/95

Special Zone or Reviews:

- Shoreland
- Wetland
- Flood Zone
- Subdivision
- Site Plan maj minor mm

Zoning Appeal

- Variance
- Miscellaneous
- Conditional Use
- Interpretation
- Approved
- Denied

Historic Preservation

- Not in District or Landmark
- Does Not Require Review
- Requires Review

Action:

- Approved
- Approved with Conditions
- Denied

Date: *6/19/95*

PERMIT ISSUED WITH REQUIREMENTS

CEO DISTRICT 4

COMMENTS

10/8/98

Pool is in - fence incomplete - gap @ Rear Right near shed - also need permits for shed

Inspection Record

Type	Date
Foundation: _____	_____
Framing: _____	_____
Plumbing: _____	_____
Final: _____	_____
Other: _____	_____

248-A-006

MORTGAGE LOAN INSPECTION PLAN
TO THE LENDING INSTITUTION AND ITS TITLE INSURER

DATE SEPT 11 1992 PROJ. AT1244
BOOK/PLAN desc. by others PAGE _____
COUNTY Cumberland SCALE 1" = 20'
PURCHASER BRUCE DAY & JACQUELINE MANCINI
PORTLAND, MAINE

I HEREBY CERTIFY THAT THE LOCATION OF THE DWELLING SHOWN ON THIS PLAN DID ~~NOT~~ CONFORM WITH THE LOCAL ZONING LAWS IN EFFECT AT THE TIME OF CONSTRUCTION. THE PROPERTY DOES NOT FALL WITHIN A SPECIAL FLOOD HAZARD ZONE.

THIS PLAN WAS NOT MADE FROM AN INSTRUMENT SURVEY, AND THE LINES SHOWN HEREON MAY DIFFER FROM THOSE DETERMINED BY ACTUAL SURVEY. THE CERTIFICATIONS ARE FOR MORTGAGE PURPOSES ONLY. THIS PLAN APPLIES ONLY TO CONDITIONS EXISTING AS OF THE DATE SHOWN HEREON, AND DOES NOT SHOW ANY POSSIBLE CONFLICTS WITH ABUTTING DEEDS. THIS PLAN IS NOT FOR RECORDING.

THIS CERTIFICATION IS LIMITED TO THIS PARTICULAR TRANSACTION ONLY AND THIS SURVEYOR IS NOT LIABLE FOR ANY OTHER USE BY ANY OTHER PERSON OR ENTITY.

THIS IS NOT A LAND BOUNDARY SURVEY

MAG. D

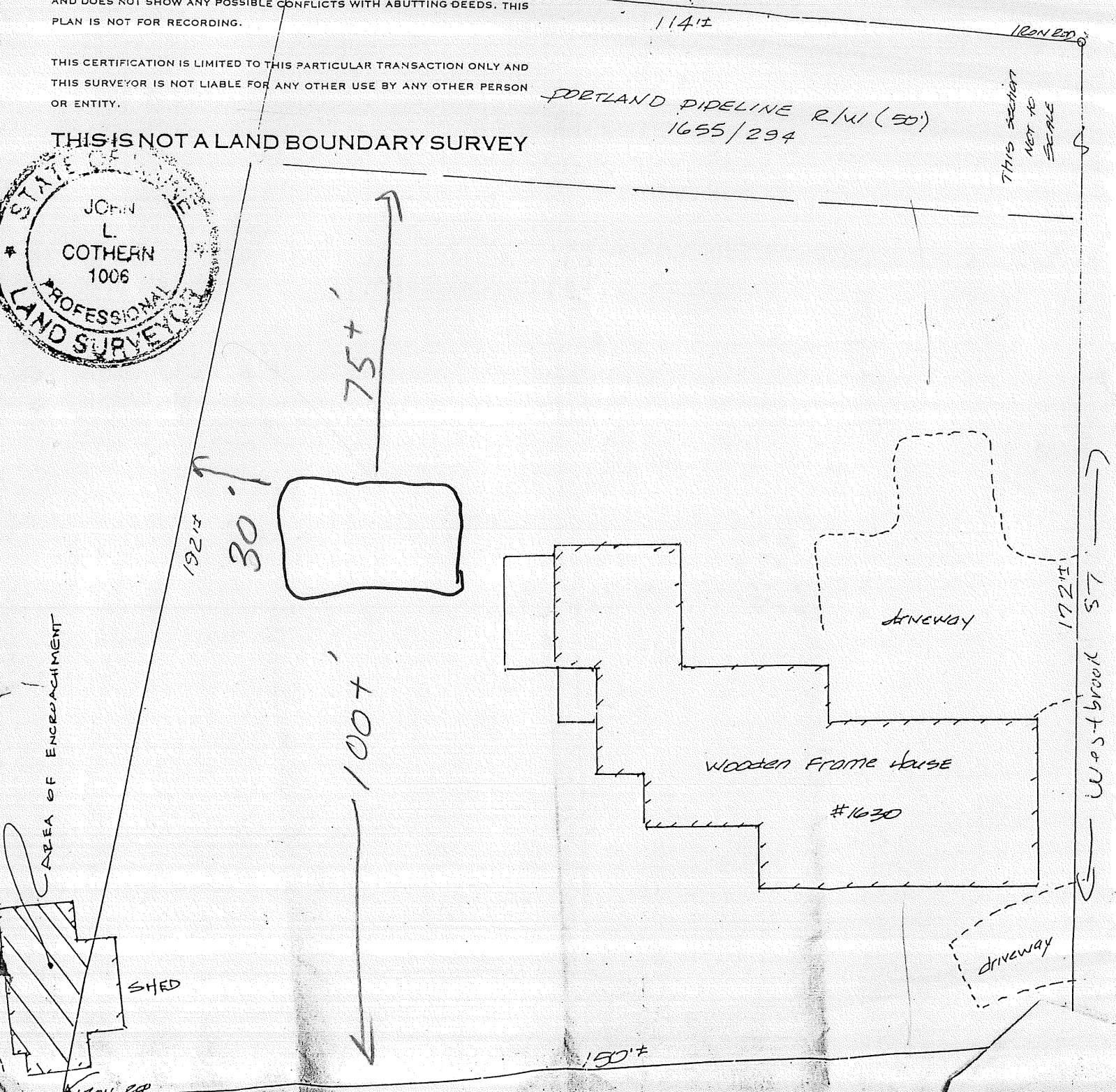
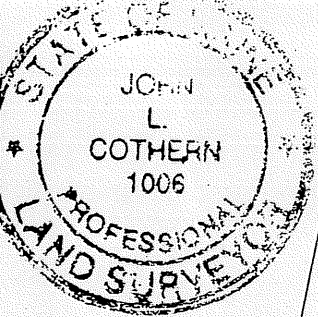

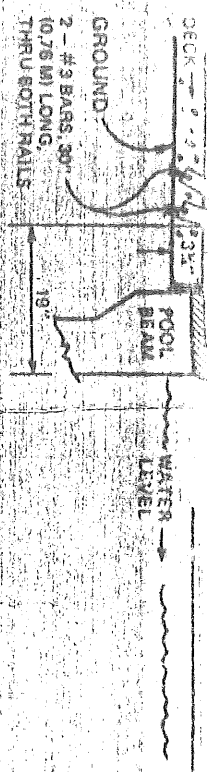

GRAB RAIL INSTALLATION

IMPORTANT Deck infestation with coping. There shall be NO substrate.

Deck O-Void or other expansion joint material

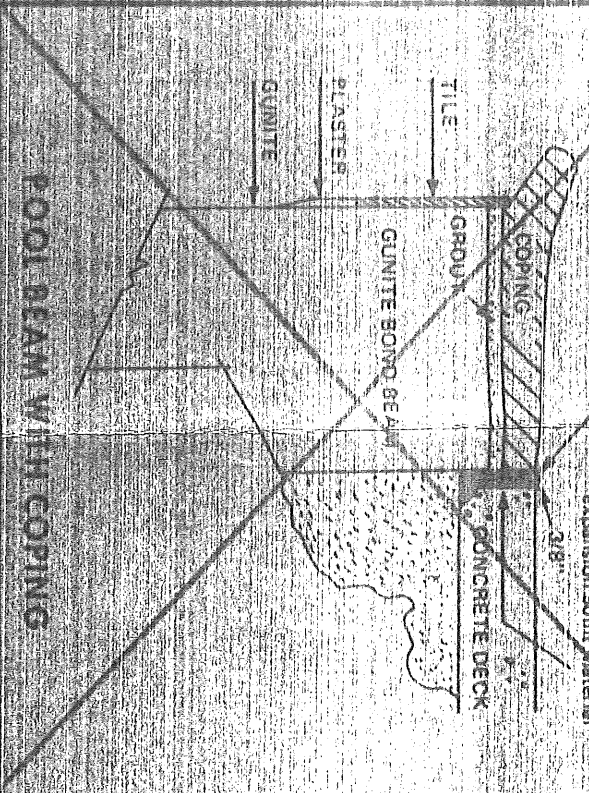

POOL BEAM WITH COPING



POOL BEAM WITH CANYON OVER BECK

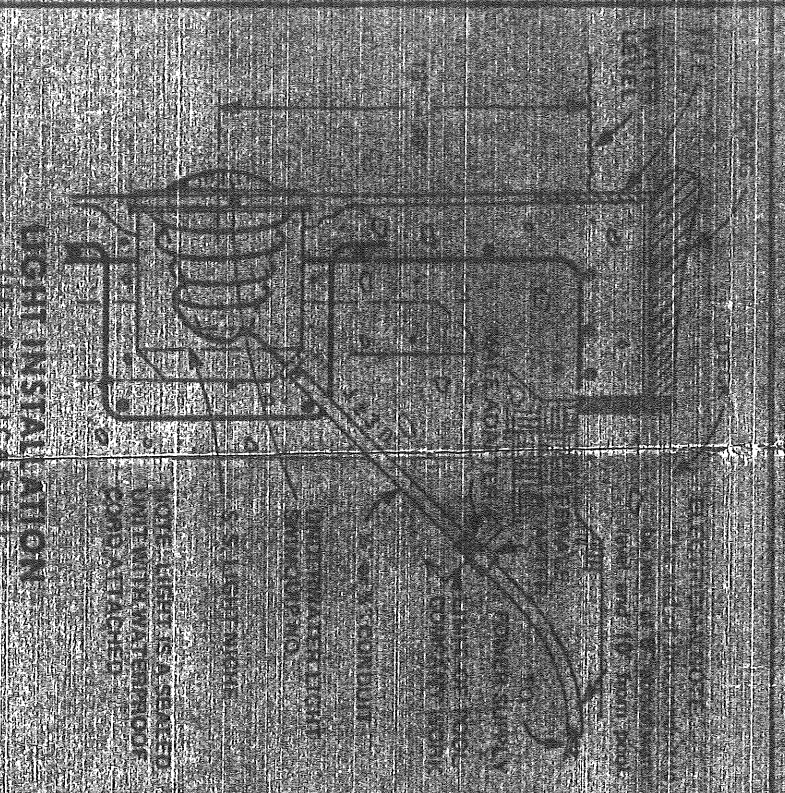

UGHIT INSTALL ATION

Design/Drawn by: LIBRETTI MODEL
 Date: _____
 Designer: _____

OWNER

SCALE: 1/8" = 1'

WET DOWN CONCRETE SHELL AT LEAST TWICE DAILY FOR 7 DAYS
 DO NOT TURN ON POOL LIGHT WHEN POOL IS EMPTY
 DO NOT USE RUBBER ROSE WHEN FILLING POOL AS IT WILL MARK PLASTER
 OWNER TO SUPPLY TEMP. ELECTRIC POWER & WATER WITHIN 50' OF POOL.

GENERAL SPECIFICATIONS

SIZE	16' x 30'	DEPTH	5' 6" TO 8' 6"
SHAPE	LAFAYETTE	CODE	ST-15-94
TILE SIZE	6" x 6"	COLOR	20141
TEMPLATE NO.		12" COPING	
PUMP	STARITE	MOTOR H.P.	1HP
FILTER	HAERSCO	SO. FT.	155
TURNOVER		HRS.	
RETURN/INLETS	TURBOS		
MAIN DRAIN W/HYDRASTATIC RELIEF			YES
SKIMMER - MODEL	4-3		
BACKWASH TO			
HEATER		BTU	
FUEL LINES - BY OTHERS		VENTED BY OTHERS	
LIGHT	STARITE	SOFT	GRI
CLOCK		PROJECT	
ELECTRIC BY OTHERS			
ELECTRIC BONDING BY OTHERS			
CLEANING TOOLS	YES	TEST KIT	YES
VACUUM		HOSE	
BOARD	✓	SUPPLYS	YES
LADDER/STL.		GEAR RAILS	YES
No		SLIDE CONNECTION	
ROPE RINGS	YES	WHOLE & FLOATS	✓
SPACER			
APPROXIMATE ELEVATION OR FOOT TO BE ELEVATED			
GRADING			
DRAINAGE OTHERS			
TRENCH & TRENCHING DEPTH			
APPROXIMATE TELEPHONE	22		
COMMERCIAL SPECIFICATION			
EQUALIZERS			
DEPTH MARKERS	SCOPY		
CHEMISTRY			
DIRECTIONS or SPECIAL NOTES	MAKE 7/2 TO EXIT POOL GO THRU TRAIL STAY STRONG DO TURN S TUNNEL AT BUS SET OF LIGHTS THROUGH AT ANY LIGHT THROUGH STRAID WATER ST GO UNDER OVERPASS TOWNS INTO LHS BRIDGE MUST GO ON #1630 WHITE WITH RINGS		
JOB NUMBER	2718		
NAME	MANCINI - DAY		
ADDRESS	1630 WEST DEWITT ST PORTLAND ME		
CROSS STREETS			
RES. PHONE	207 878-6674	BUS	



