

City of Portland, Maine – Building or Use Permit Application 389 Congress Street, 04101, Tel: (207) 874-8703, FAX: 874-8716

Location of Construction: 95 Hutchins Dr		Owner: Elder Family Portland		Phone:		Permit No:		
Owner Address:		Lessee/Buyer's Name: Federal Express		Phone:			BusinessName:	
Contractor Name: Burr Sign & Design		Address: 10 Buttonwood St		So. Ptld, ME 04106		Phone: 799-1183		Permit Issued:
Past Use: Delivery Center		Proposed Use: Same		COST OF WORK: \$		PERMIT FEE: \$ 31.65		
Proposed Project Description: Erect Signage (33.25 Sq Ft)		Signature:		FIRE DEPT. <input type="checkbox"/> Approved <input type="checkbox"/> Denied		INSPECTION: Use Group: Type:		Zone: CBL: 240-B-002
				Signature:		Signature:		
Permit Taken By: Mary Gresik		Date Applied For: 20 October 1997		PEDESTRIAN ACTIVITIES DISTRICT (P.A.D.)		Zoning Approval:		
				Action: Approved <input type="checkbox"/> Approved with Conditions: <input type="checkbox"/> Denied <input type="checkbox"/>		Special Zone or Reviews: <input type="checkbox"/> Shoreland <input type="checkbox"/> Wetland <input type="checkbox"/> Flood Zone <input type="checkbox"/> Subdivision <input type="checkbox"/> Site Plan maj <input type="checkbox"/> minor <input type="checkbox"/> mm <input type="checkbox"/>		

1. This permit application does not preclude the Applicant(s) from meeting applicable State and Federal rules.
2. Building permits do not include plumbing, septic or electrical work.
3. Building permits are void if work is not started within six (6) months of the date of issuance. False information may invalidate a building permit and stop all work..

Zoning Appeal

Variance
 Miscellaneous
 Conditional Use
 Interpretation
 Approved
 Denied

Historic Preservation

Not in District or Landmark
 Does Not Require Review
 Requires Review

Action:

Approved
 Approved with Conditions
 Denied

Date: _____

CERTIFICATION

I hereby certify that I am the owner of record of the named property, or that the proposed work is authorized by the owner of record and that I have been authorized by the owner to make this application as his authorized agent and I agree to conform to all applicable laws of this jurisdiction. In addition, if a permit for work described in the application is issued, I certify that the code official's authorized representative shall have the authority to enter all areas covered by such permit at any reasonable hour to enforce the provisions of the code(s) applicable to such permit

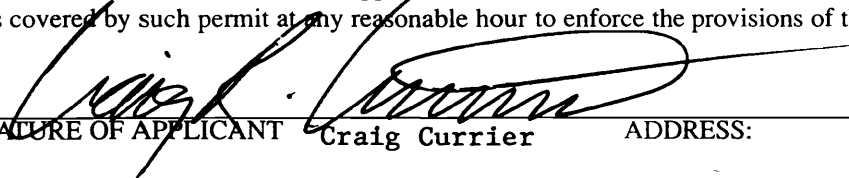
 SIGNATURE OF APPLICANT **Craig Carrier** ADDRESS: _____ DATE: **20 October 1997** PHONE: _____

RESPONSIBLE PERSON IN CHARGE OF WORK, TITLE _____ PHONE: _____

CEO DISTRICT

SIGNAGE

PLEASE ANSWER ALL QUESTIONS

ADDRESS: 95 Hutchins Dr. ZONE: I-M

OWNER: Federal Express

APPLICANT: Burr Signs

ASSESSOR NO.: _____

SINGLE TENANT LOT? YES NO _____

MULTI TENANT LOT? YES _____ NO

FREESTANDING SIGN? YES _____ NO DIMENSIONS _____
(ex. pole sign..)

MORE THAN ONE SIGN? YES _____ NO DIMENSIONS _____

BLDG. WALL SIGN? YES NO _____ DIMENSIONS 21" x 18' 33 1/4"
(attached to bldg)

1.75 x 18 = 31.5 #

MORE THAN ONE SIGN? YES _____ NO _____ DIMENSIONS _____

LIST ALL EXISTING SIGNAGE AND THEIR DIMENSIONS: _____

REMOVING (1) 4' x 10' wall mount
& (1) set of 18" letters "Federal Express"

LOT FRONTAGE (FEET) 420'

BLDG FRONTAGE (FEET) 164'-0" x 12' x 6' = 118.08'

MAX 6' Allowed

AWNING YES _____ NO IS AWNING BACKLIT? YES _____ NO _____

HEIGHT OF AWNING: _____

guess the height

IS THERE ANY COMMUNICATION, MESSAGE, TRADEMARK OR SYMBOL ON IT? _____

A SITE SKETCH AND BUILDING SKETCH SHOWING EXACTLY WHERE EXISTING AND NEW

SIGNAGE IS LOCATED MUST BE PROVIDED. SKETCHES AND/OR PICTURES OF THE

PROPOSED SIGNS ARE ALSO REQUIRED.

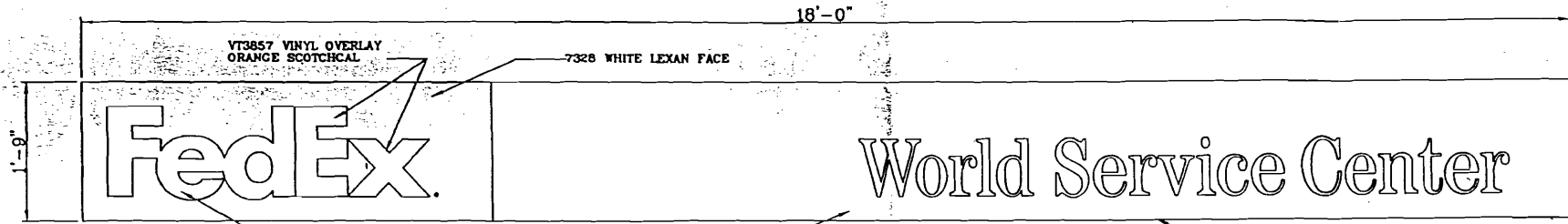

21" x 18" x 7 1/2" FEDEX FASCIA SIGN
 SC: 3/4" = 1'-0"

33.75

APPROVED
 FOR PRODUCTION
 DATE 8/21/97

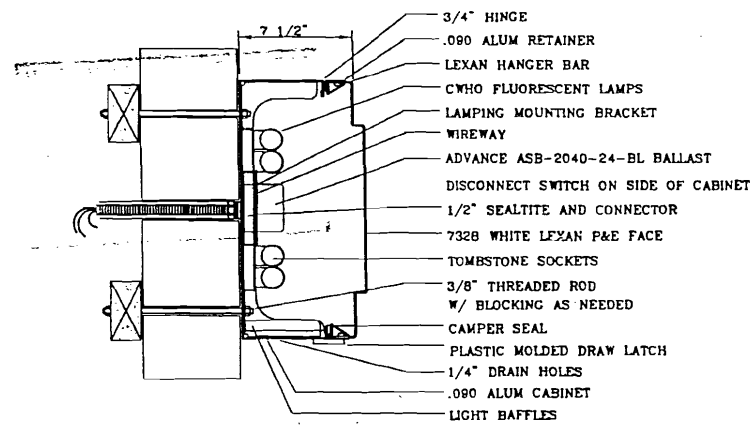

MOUNTING DETAIL
 SC: 1 1/2" = 1'-0"

NOTES
 SCOTCHCAL TO BE APPLIED TO THE FIRST SURFACE OF LEXAN FACE.
 ALL WIREWAYS, SUPPORT BRACKETS, AS WELL AS THE INTERIOR OF
 THE SIGN TO BE PAINTED MATTHEWS SPECIAL FORMULA: FEDEX WHITE.
 ALL SIGNAGE TO HAVE INDIVIDUAL DISCONNECT SWITCHES AS REQ'D.
 ALL SIGNAGE WILL BE U.I. APPROVED AND CARRY U.I. APPROVAL LABELS.
 **EQUIPMENT GROUND REQUIRED.

COLORS
 FACES - 7328 WHITE LEXAN
 SCOTCHCAL - ORANGE - VT3857
 PURPLE - VT4610
 CABINET - MATTHEWS SPECIAL FORMULA: FEDEX WHITE

REVISIONS	DATE
REVISED	SB 5/1/97
REVISED	SB 5/29/97
Account Rep.	Client
COLLINS	FEDEX
Drawn By	Location
BLAMEY	VARIOUS
Scale	PRESENTATION DWG. E100A
DATE	Drawing No.
	FED10101
APPROVED BY	Date
Engineer	4/21/97
Ships	Design Lead
Customer	
NOTED	

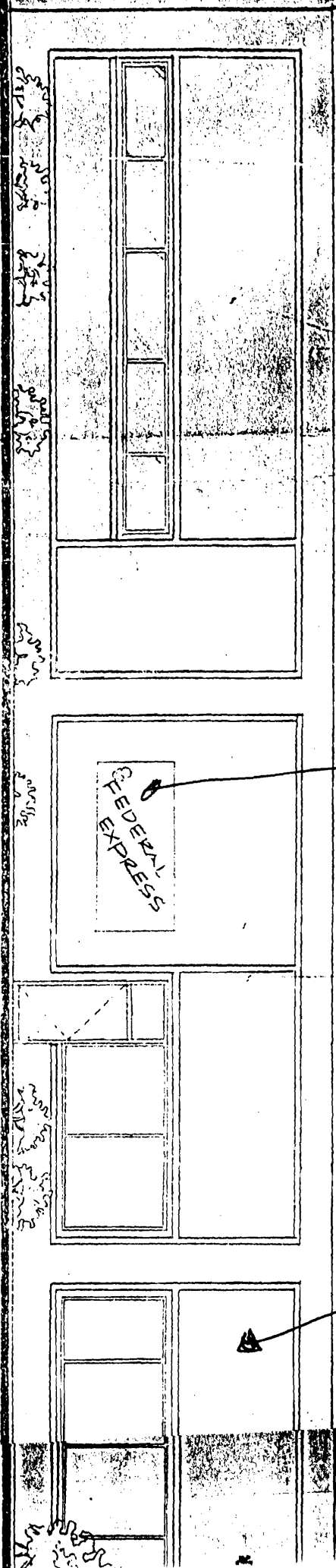

BRICK

BRICK

PROPOSED
LOCATION OF
21" x 18"
32" x 11"
SIDING

REMOVING
& DISPOSAL
BRICK

FEDERAL
EXPRESS

EXISTING

1/8" = 1'-0"

NEW TYPED
WOODWORK
SEE PLAN M-2
BRICK VENEER



5'-11 1/4"

1'-0"



ADDITION

EXISTING

DEPT. OF BUILDING INSPECTION
CITY OF PORTLAND, ME
OCT 20 1997
RECEIVED

REMOVED 8 DISPOSAL
SEE 18' 11" PAGES
(1) Journal Federal Express
BUCK

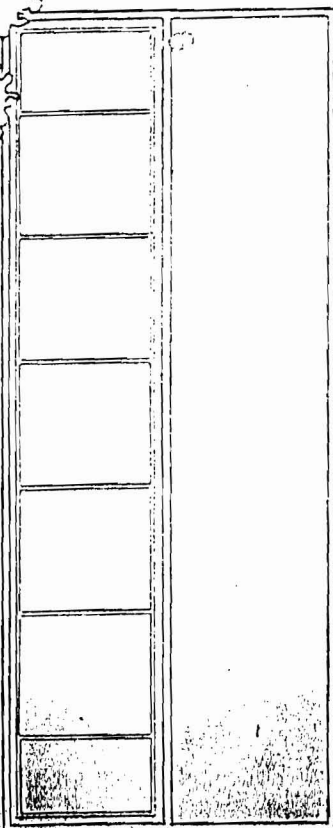
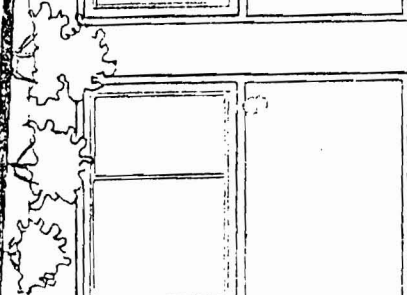
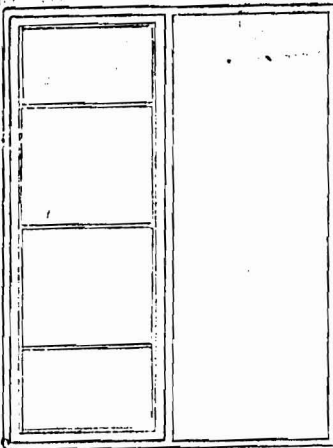
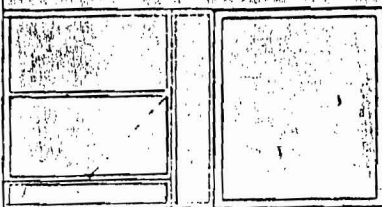
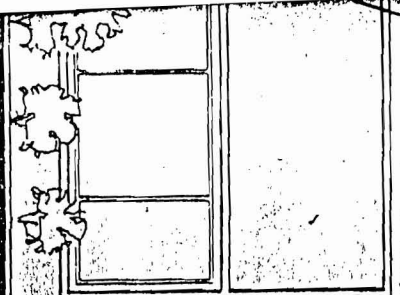

BUCK

BUCK