

- NOTES:
1. REFER TO FLOOR PLAN FOR RATED WALLS.
 2. ACOUSTICAL SEALANT MAY BE USED IN PLACE OF FIRE/SMOKE SEALANT IF WALL IS NOT RATED.
 3. COMPLY WITH REQUIREMENTS OF UL SYSTEM HW-D-0224 (OR EQUAL) WHERE WALL IS INDICATED TO BE FIRE OR SMOKE RATED.
 4. TAPE AND CAULK ALL PENETRATIONS.

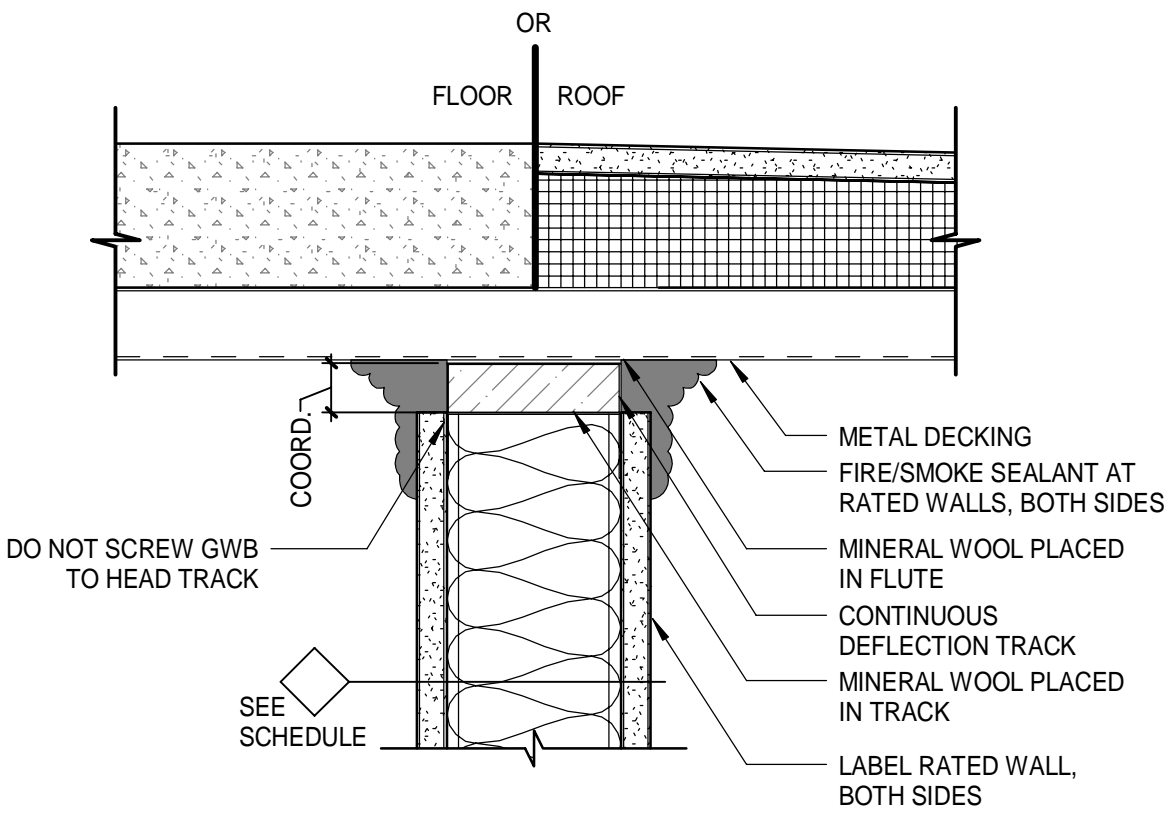

- NOTES:
1. REFER TO FLOOR PLAN FOR RATED WALLS.
 2. ACOUSTICAL SEALANT MAY BE USED IN PLACE OF FIRE/SMOKE SEALANT IF WALL IS NOT RATED.
 3. COMPLY WITH REQUIREMENTS OF UL SYSTEM HW-D-0224 (OR EQUAL) WHERE WALL IS INDICATED TO BE FIRE OR SMOKE RATED.
 4. TAPE AND CAULK ALL PENETRATIONS.

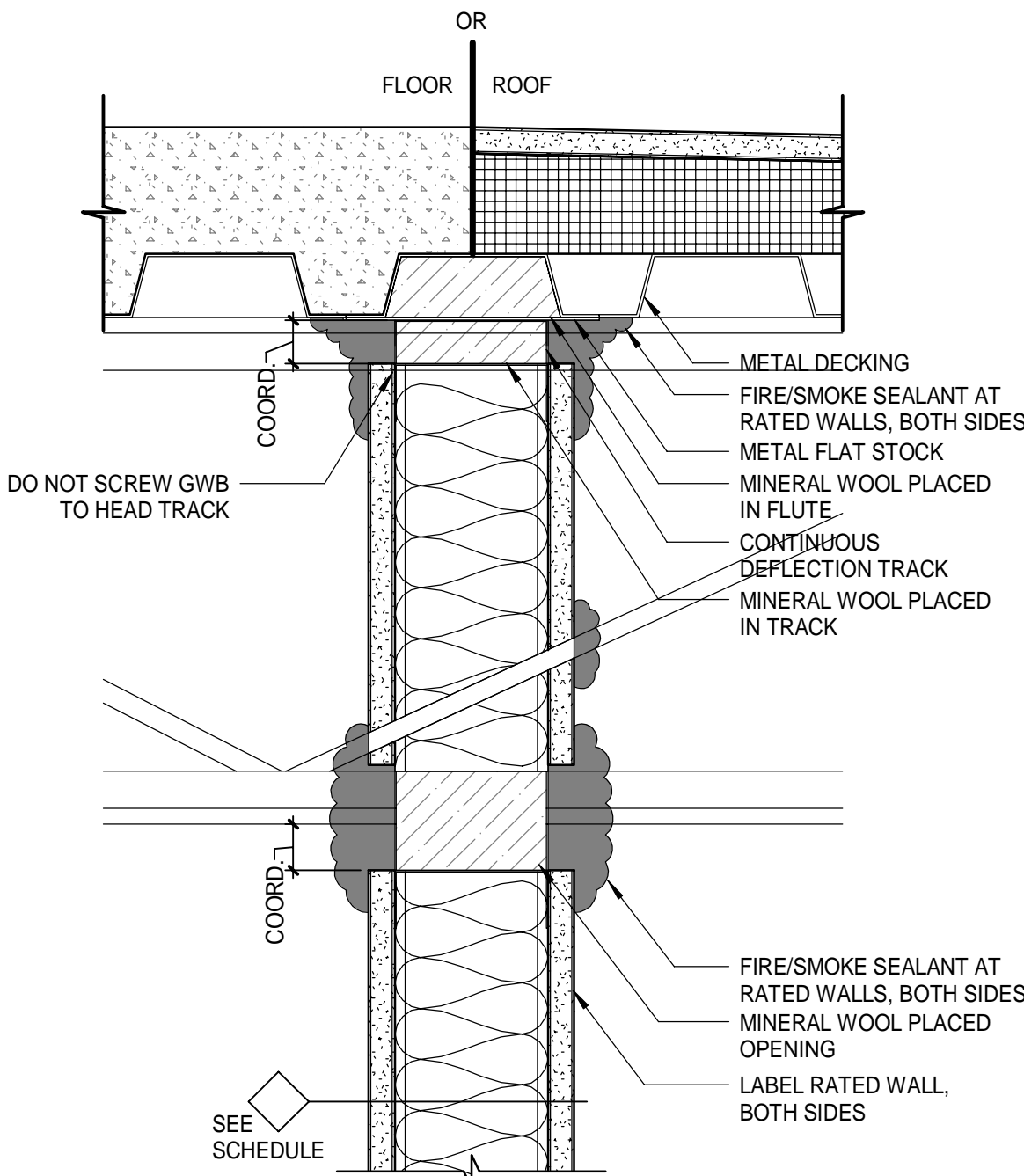

- NOTES:
1. REFER TO FLOOR PLAN FOR RATED WALLS.
 2. ACOUSTICAL SEALANT MAY BE USED IN PLACE OF FIRE/SMOKE SEALANT IF WALL IS NOT RATED.
 3. COMPLY WITH REQUIREMENTS OF UL SYSTEM HW-D-0218 (OR EQUAL) WHERE WALL IS INDICATED TO BE FIRE OR SMOKE RATED.
 4. TAPE AND CAULK ALL PENETRATIONS.

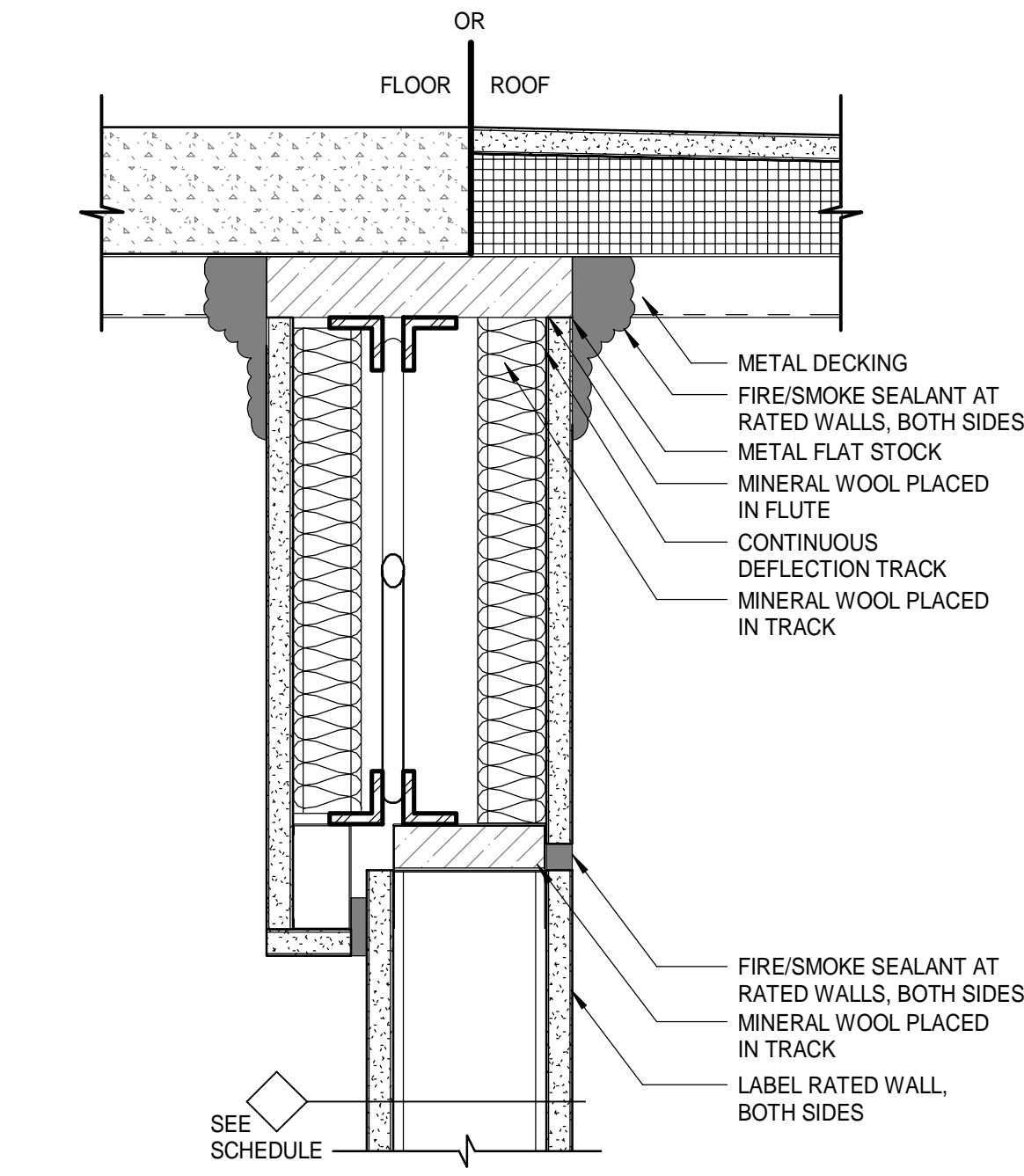

- NOTES:
1. REFER TO FLOOR PLAN FOR RATED WALLS.
 2. ACOUSTICAL SEALANT MAY BE USED IN PLACE OF FIRE/SMOKE SEALANT IF WALL IS NOT RATED.
 3. COMPLY WITH REQUIREMENTS OF UL SYSTEM HW-D-0388 (OR EQUAL) WHERE WALL IS INDICATED TO BE FIRE OR SMOKE RATED.
 4. TAPE AND CAULK ALL PENETRATIONS.

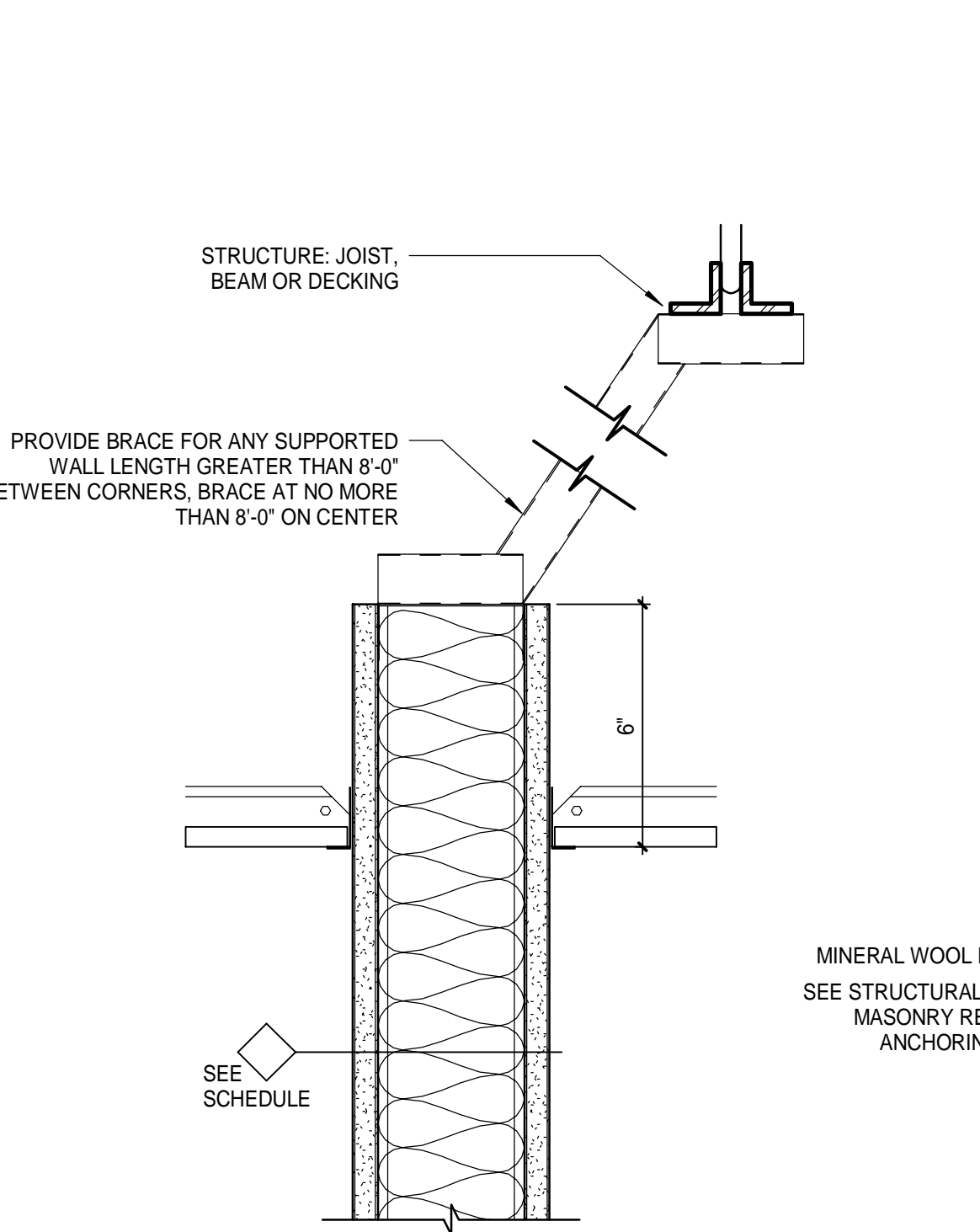

- NOTES:
1. REFER TO FLOOR PLAN FOR RATED WALLS.
 2. ACOUSTICAL SEALANT MAY BE USED IN PLACE OF FIRE/SMOKE SEALANT IF WALL IS NOT RATED.
 3. COMPLY WITH REQUIREMENTS OF UL SYSTEM HW-D-0389 (OR EQUAL) WHERE WALL IS INDICATED TO BE FIRE OR SMOKE RATED.

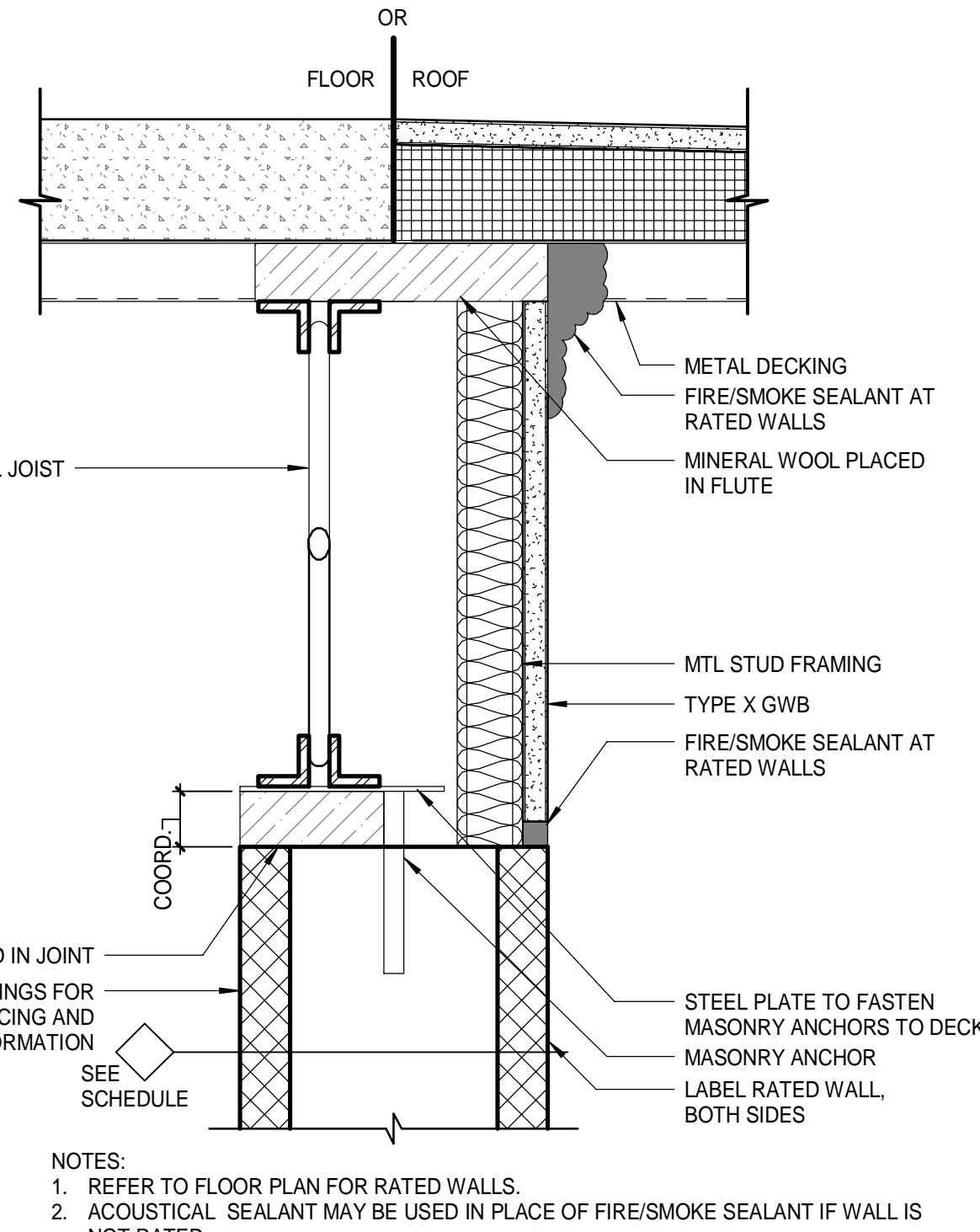

- NOTES:
1. REFER TO FLOOR PLAN FOR RATED WALLS.
 2. ACOUSTICAL SEALANT MAY BE USED IN PLACE OF FIRE/SMOKE SEALANT IF WALL IS NOT RATED.
 3. COMPLY WITH REQUIREMENTS OF UL SYSTEM HW-D-0389 (OR EQUAL) WHERE WALL IS INDICATED TO BE FIRE OR SMOKE RATED.

TOP OF WALL DETAILS (B1)

REV	DESCRIPTION	DATE
0	ISSUED FOR CONSTRUCTION	12-21-17

ISSUED FOR CONSTRUCTION
12-21-17

CURRENT ISSUE STATUS:

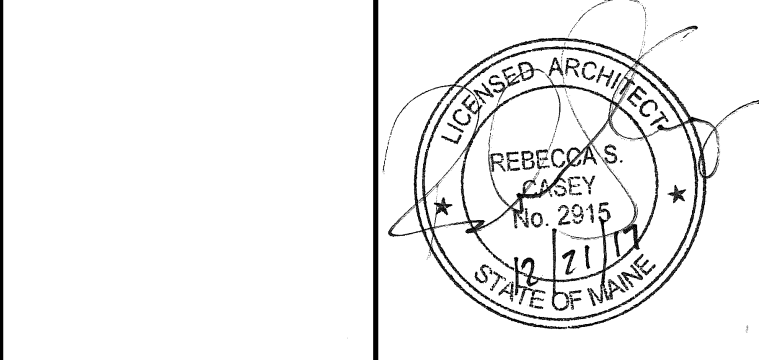

SMRT Architects and Engineers
144 Fore Street/P.O. Box 618
Portland, Maine 04104

ARCHITECTURE | ENGINEERING | PLANNING | INTERIORS | ENERGY

MAINE MEDICAL CENTER
M.M.C. HUTCHINS DRIVE
RENOVATION

PROJECT LOCATION

TOP OF WALL DETAILS

SHEET TITLE:

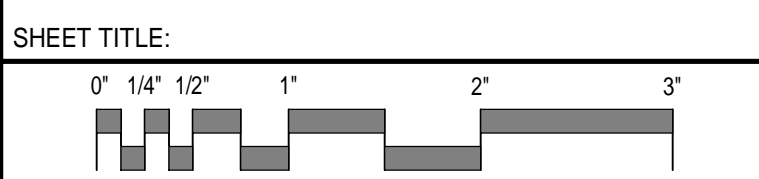

SCALE: AS NOTED

PROJECT MANAGER: RSC PROJECT NO: 17123

A/E OF RECORD: RSC

JOB CAPTAIN: SDL

DRAWN BY: SDL/JMM

SMRT FILE: G1003-17123 SHEET No. 17123

G1003

©COPYRIGHT 2017 SMRT LLC