



Permitting and Inspections Department  
 Michael A. Russell, MS, Director

**FAST TRACK ELIGIBLE PROJECTS  
 SCHEDULE B**

(Please note: The appropriate Submission Checklist and General Building Permit Application must be submitted with any Fast Track application.)

**Type of Work:**

- One/two family renovations within existing shell, including interior demolition and windows.
- One/two family HVAC, including boiler, furnace, heating appliance, pellet or wood stove.
- One/two family exterior propane tank.
- Commercial HVAC for boiler, furnace, and heating appliance.
- Commercial HVAC system with structural and mechanical stamped plans.
- Commercial interior demolition – no load bearing demolition.
- Temporary outdoor tents and stages less than 750 square feet.
- Temporary construction trailer.

Zone: \_\_\_\_\_

Shoreland zone?	Yes	No
Stream protection zone?	Yes	No
Historic district?	Yes	No
Flood zone (if known)?	Yes	No



This information may be found on the city's online map portal at:  
<http://click.portlandmaine.gov/gisportal/>

**I certify that** (all of the following must be initialed for this application to be accepted):

Initials

- I am not expanding the building, including footprint, floor area, or dormer.
- I am the owner or authorized owner's agent of the property listed below.
- I am aware that this application will not be reviewed for determination of the zoning legal use and the use may not be in compliance with City records.
- I assume responsibility for compliance with all applicable codes, bylaws, rules and regulations.
- I assume responsibility for scheduling inspections of the work as required, and agree that the inspector may require modifications to the work completed if it does not meet applicable codes.

\_\_\_\_\_

\_\_\_\_\_

\_\_\_\_\_

\_\_\_\_\_

\_\_\_\_\_

Project Address: \_\_\_\_\_

Print Name: \_\_\_\_\_ Date: \_\_\_\_\_

*This is a legal document and your electronic initials are considered a legal signature per Maine state law.*





**Legend**

**Historic**

- Historic Landmarks
- Historic Cemeteries
- Historic Landscapes
- Historic Districts

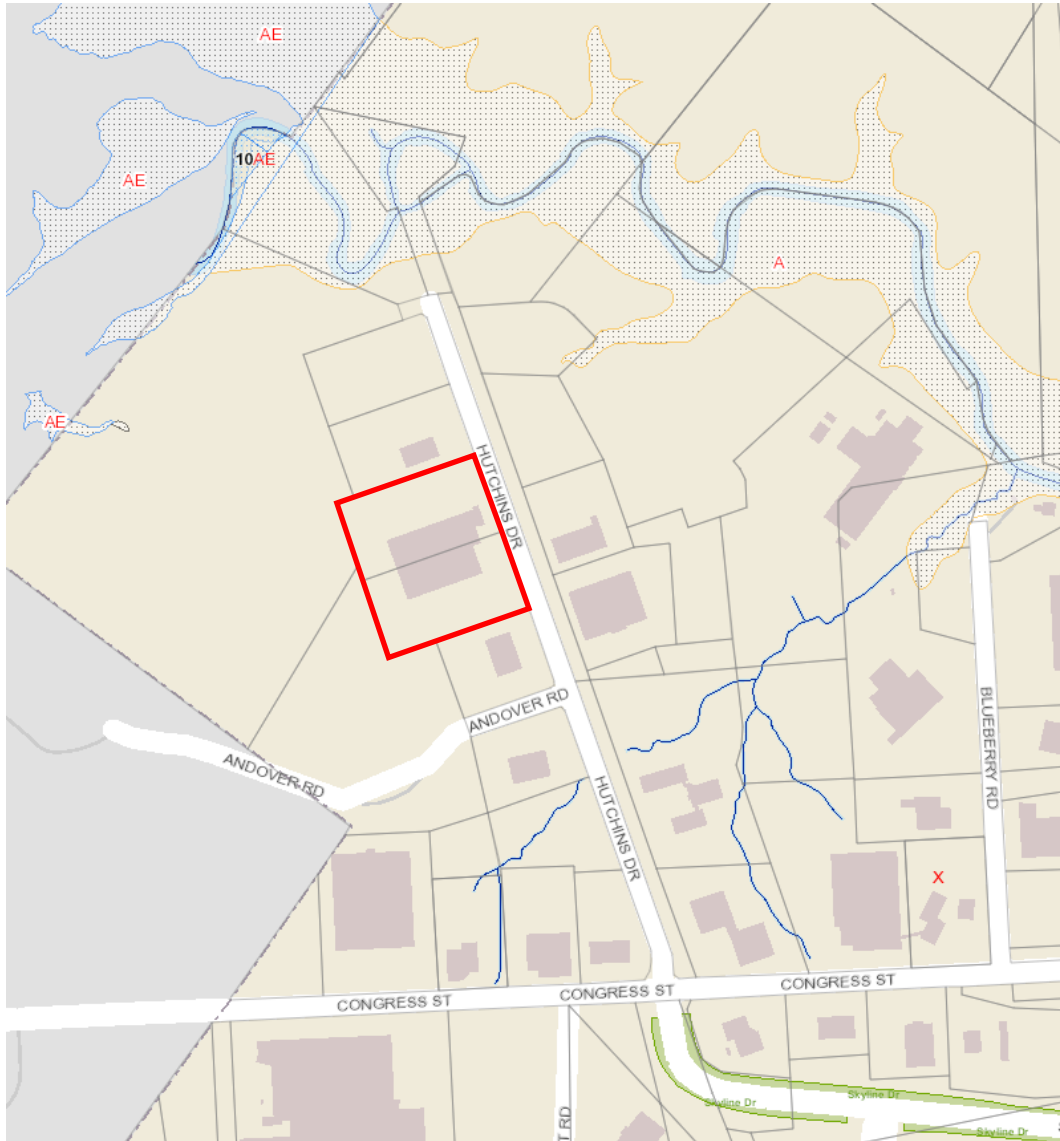

**Legend**

**Parcels**



**Flood**

Flood Zones 1986 Effective

- AE
- VE
- 500 Year

Flood Zones 2017 Advisory- Not Yet Adopted

- A
- AE
- VE
- 500 Year

Waves Transects



Streams

