

ROBERT J. FOSTER ARCHITECT
 36 Groveside Road, Portland, Maine 04102
 (207) 761-3822

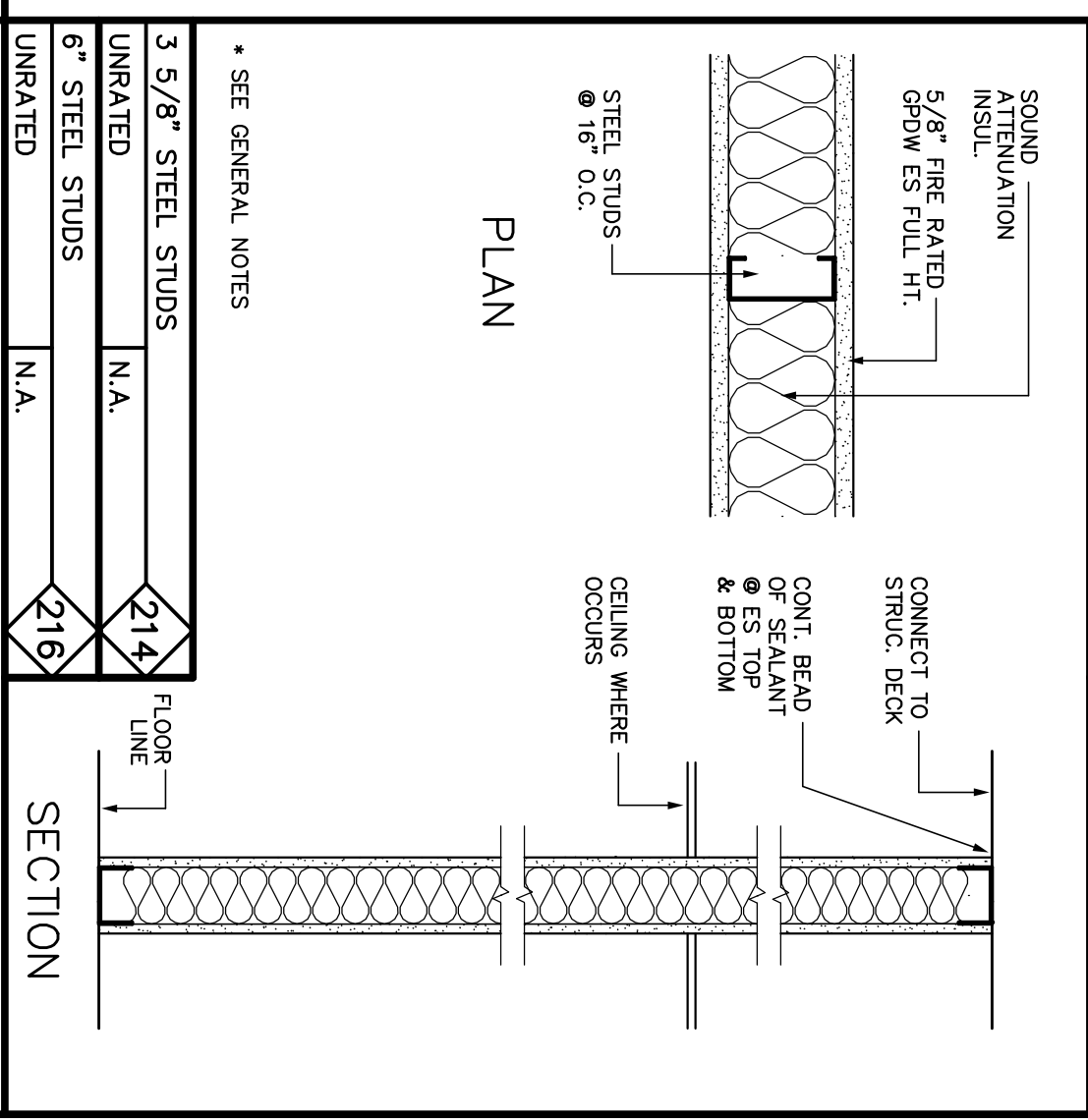

Project Title
**CROSS INSURANCE
 RENOVATIONS**

2367 CONGRESS STREET
 PORTLAND, MAINE

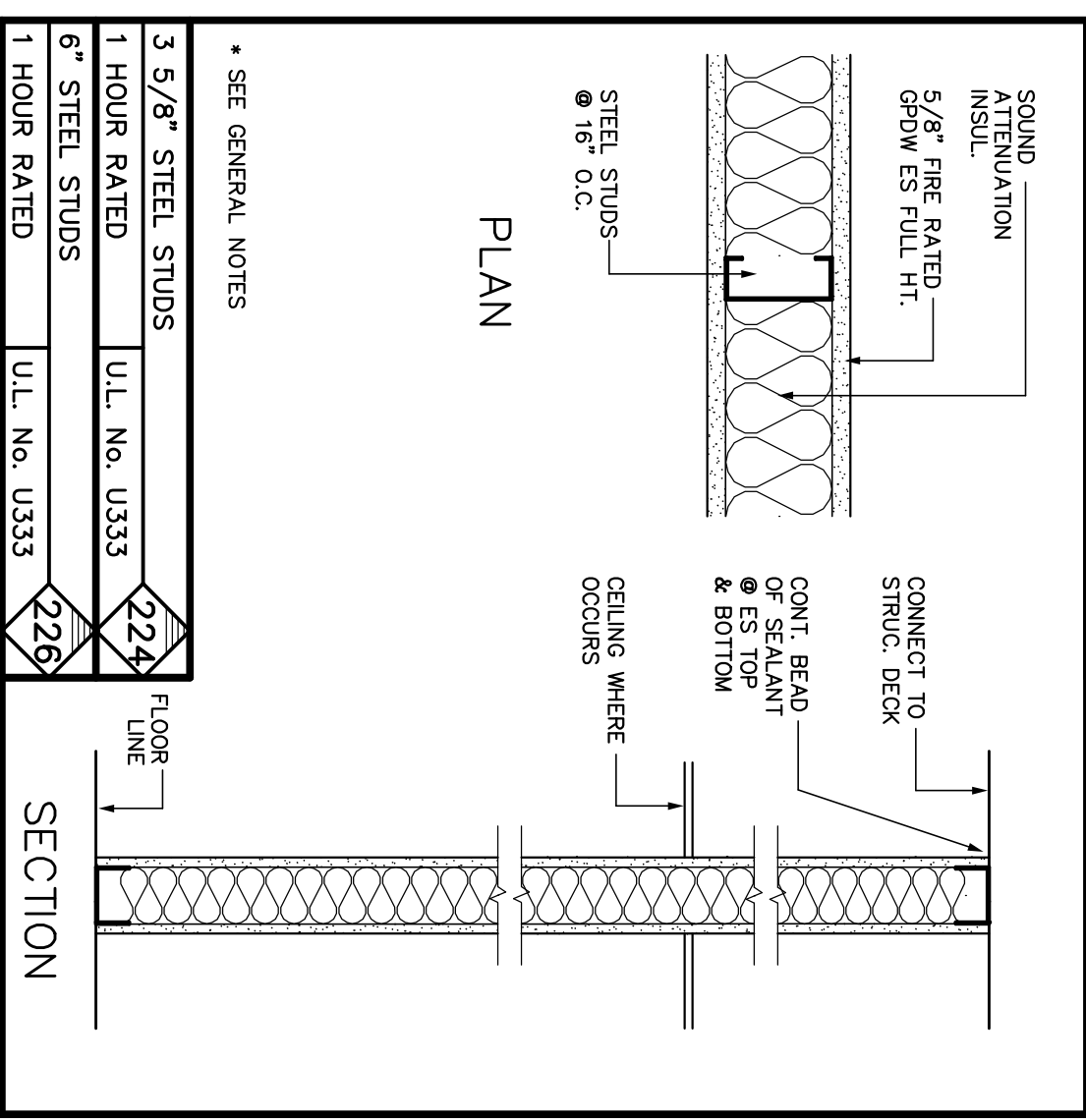
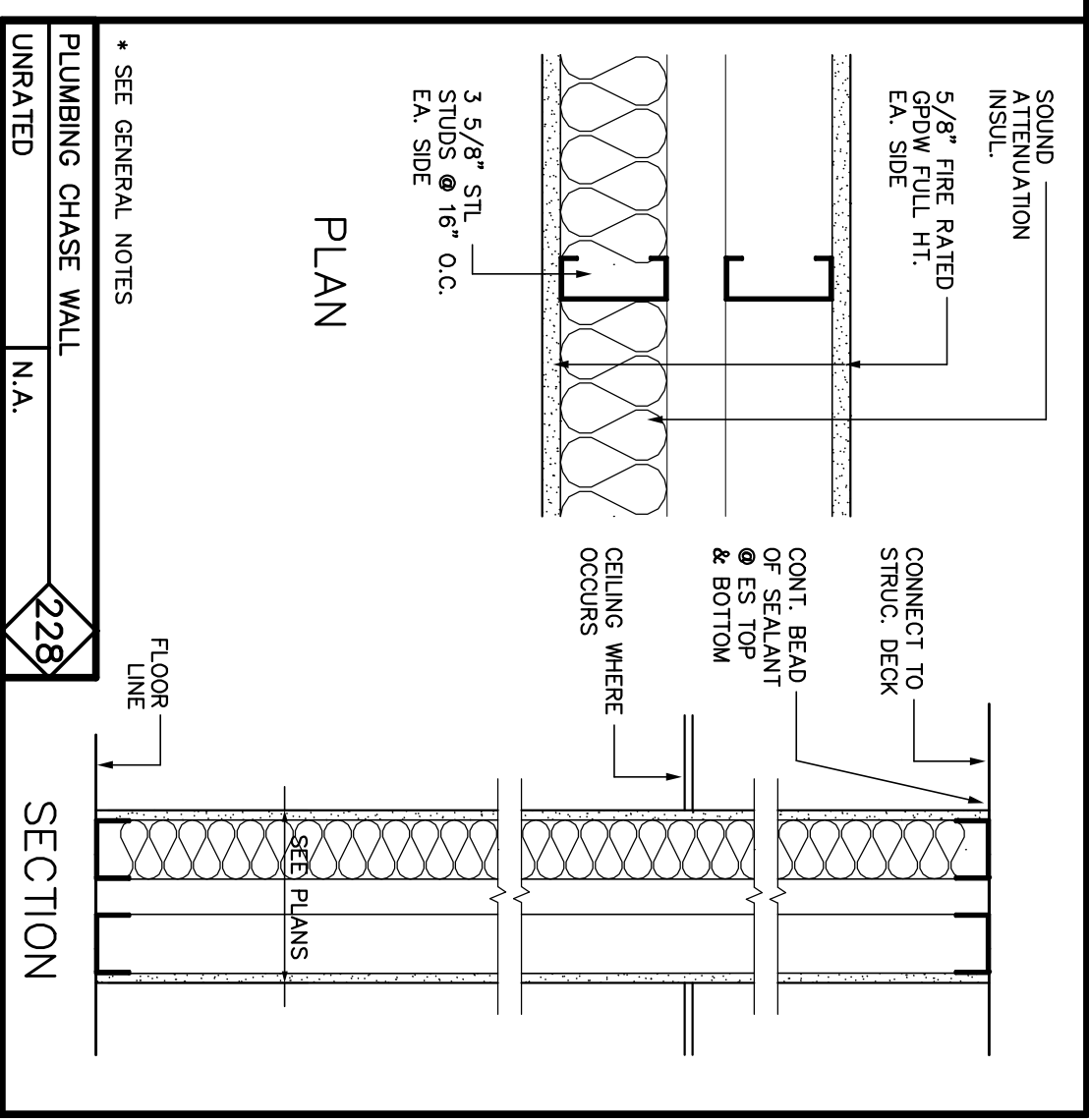

- GENERAL NOTES**
- PARTITIONS SHALL BE CARRIED TO THE FLOOR DECKING OF THE FLOOR ABOVE UNLESS NOTED OTHERWISE
 - IN BATH ROOMS, TOILET ROOMS, TRASH ROOMS, RECYCLING ROOMS, JANITOR ROOMS, MAINTENANCE ROOMS W/ GPDW WALLS, PROVIDE 5/8" MR GPDW IN LEW OF REGULAR GPDW ON ALL PARTITIONS WITHIN THE ROOM
 - ALL GPDW TO BE TYPE-X GPDW
 - ALL MR GPDW TO BE TYPE-X MR GPDW
 - INSTALL A CONTINUOUS BEAD SEALANT BETWEEN ALL TOP AND BOTTOM WALL PLATES AND THE FLOOR & STRUCTURAL DECKING ABOVE.

PARTITION LEGEND

NO SCALE	A1
----------	----

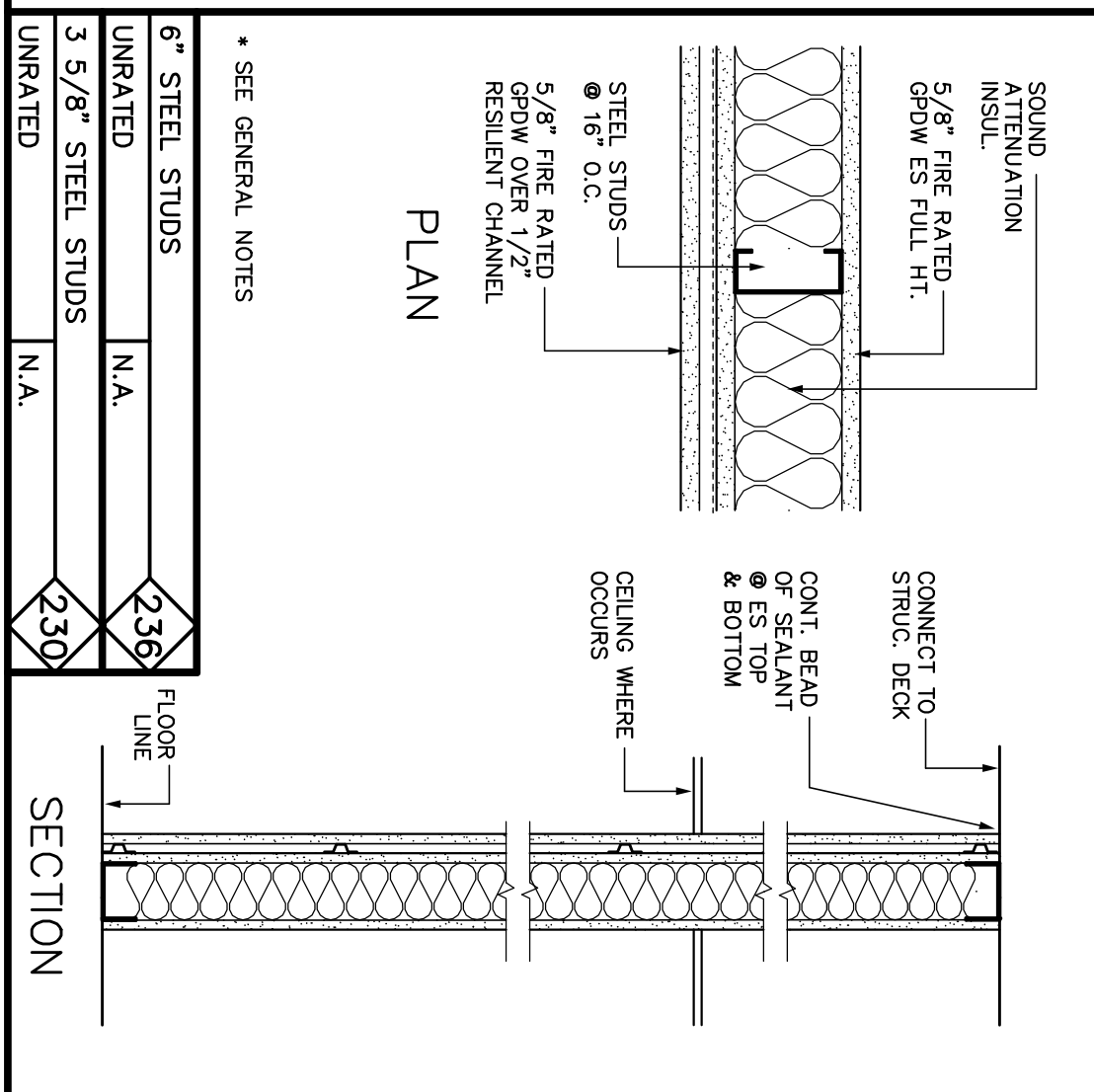

Drawing Title

**CONSTRUCTION
 SYSTEMS**

Drawing Number

A40.1

Mark	Date	Description
01-29-18		CONSTRUCTION DRAWINGS
Issue Dates		