

Anthony Mancini, Inc.
 179 SHERIDAN ST.
 PORTLAND, ME 04101
 P: (207)774-5829 F: (207)772-1686
 E: info@manualelectric.com
 "We appreciate Your Business."

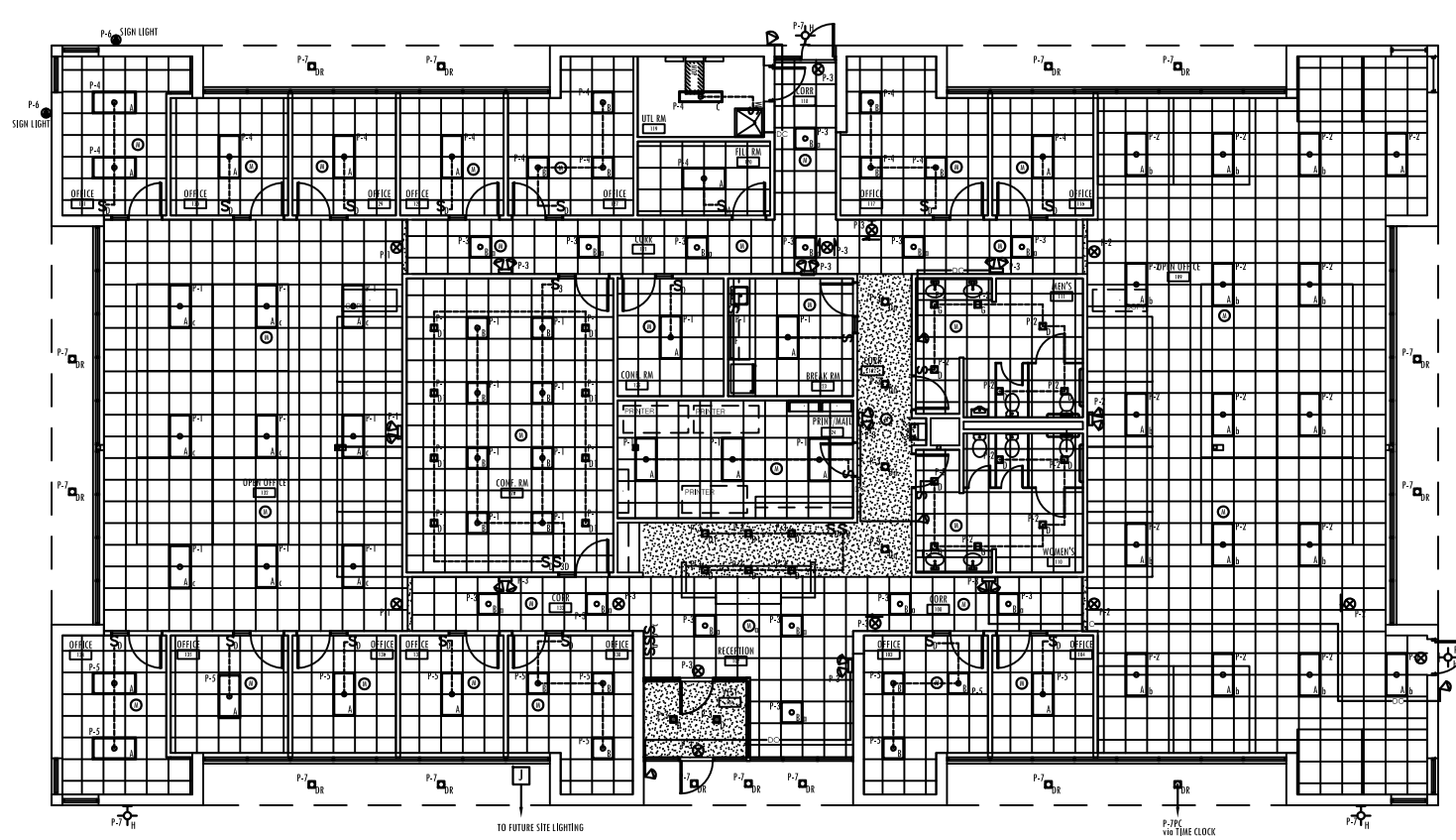

LIGHTING LAYOUT

1/8"=1'-0"

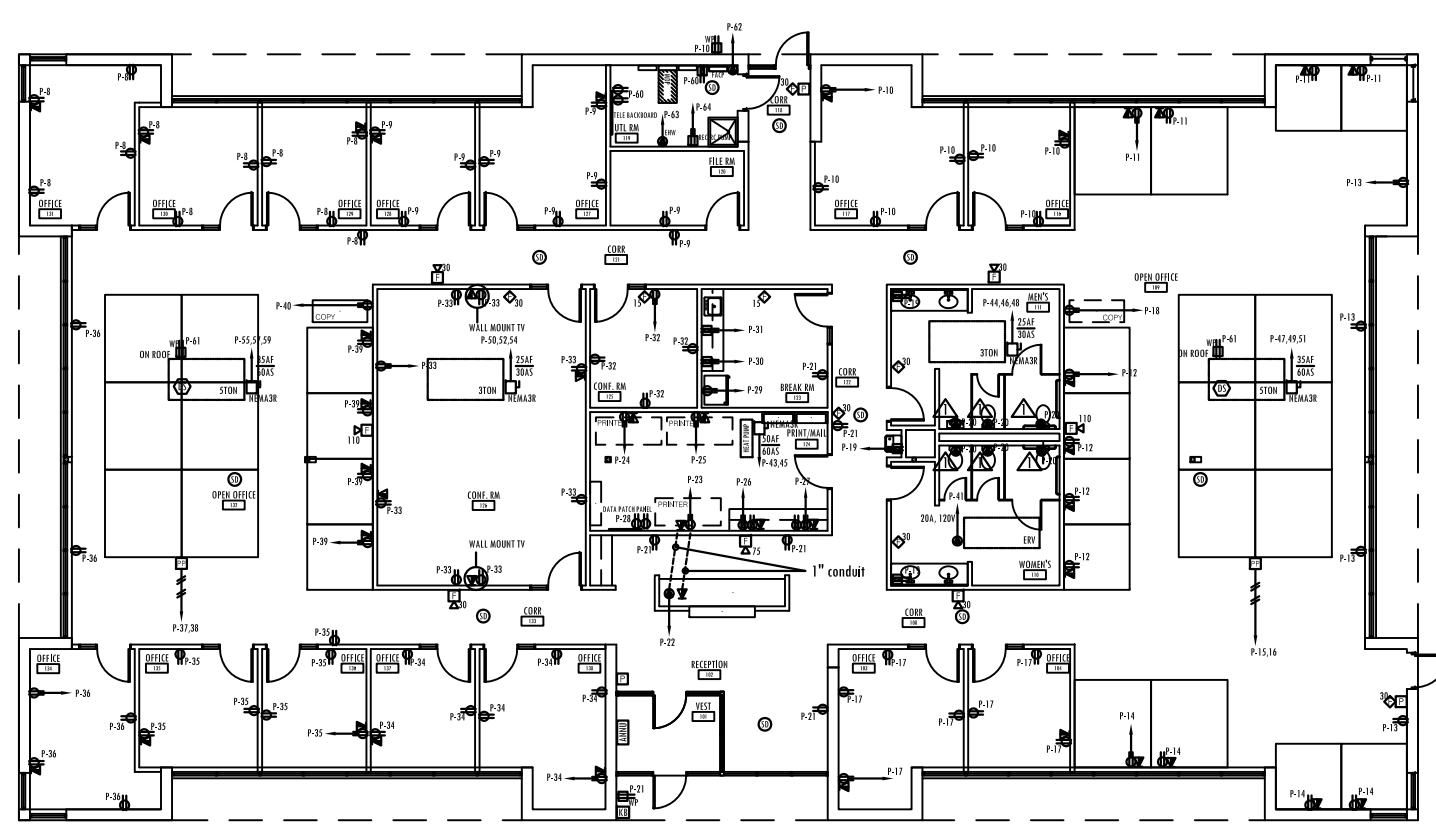

POWER & SYSTEMS LAYOUT

1/8"=1'-0"

GENERAL NOTES:
 ▲ FIELD VERIFY AUTOMATIC FLUSHER & WATER VALVE JUNCTION BOX LOCATIONS.

NO.	DATE	DESCRIPTION
A	01/11/2018	REVISED FLOOR PLAN

PROJECT NAME & ADDRESS:
 Cross Insurance
 2367 Congress Street
 Portland, Maine

SHEET NAME:
 Main Area Layout

Checked By: G. MANCINI
 Drawn By: A. AMES

Date: 11.28.2017
 Scale: As Noted

SHEET:
E1