

Please fill out any part which applies to job. Proper plans must accompany form.

Owner: Steve Hutchins Phone # \_\_\_\_\_  
 Address: P.O. Box 8358 Portland, ME 04014  
 LOCATION OF CONSTRUCTION 2385 Congress Street  
 Contractor: F.W. Cunningham & Sons  
 Address: P.O. Box 1140, Portland, ME 04104 Phone # 773-0246  
 Est. Construction Cost: \$32,000 Proposed Use: Office Space  
 Past Use: Office Space  
 # of Existing Res. Units \_\_\_\_\_ # of New Res. Units \_\_\_\_\_  
 Building Dimensions L \_\_\_\_\_ W \_\_\_\_\_ Total Sq. Ft. \_\_\_\_\_  
 # Stories: \_\_\_\_\_ # Bedrooms \_\_\_\_\_ Lot Size: \_\_\_\_\_  
 Is Proposed Use: Seasonal \_\_\_\_\_ Condominium \_\_\_\_\_ Conversion \_\_\_\_\_  
 Explain Conversion Interior Renovations

**For Official Use Only**

Date 7-8-91 Subdivision: \_\_\_\_\_  
 Inside Fire Limits \_\_\_\_\_ Name JUL 10 1991  
 Bldg Code \_\_\_\_\_ Lot \_\_\_\_\_  
 Time Limit \_\_\_\_\_ Ownership: \_\_\_\_\_  
 Estimated Cost \$32,000 Public \_\_\_\_\_ Private \_\_\_\_\_

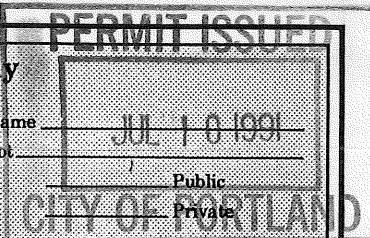

Zoning: \_\_\_\_\_  
 Street Frontage Provided: \_\_\_\_\_  
 Provided Setbacks: Front \_\_\_\_\_ Back \_\_\_\_\_ Side \_\_\_\_\_  
 Review Required:  
 Zoning Board Approval: Yes \_\_\_\_\_ No \_\_\_\_\_ Date: \_\_\_\_\_  
 Planning Board Approval: Yes \_\_\_\_\_ No \_\_\_\_\_ Date: \_\_\_\_\_  
 Conditional Use: \_\_\_\_\_ Variance \_\_\_\_\_ Site Plan \_\_\_\_\_ Subdivision \_\_\_\_\_  
 Shoreland Zoning Yes \_\_\_\_\_ No \_\_\_\_\_ Floodplain Yes \_\_\_\_\_ No \_\_\_\_\_  
 Special Exception \_\_\_\_\_  
 Other (Explain) \_\_\_\_\_

**Foundation:**  
 1. Type of Soil: \_\_\_\_\_  
 2. Set Backs - Front \_\_\_\_\_ Rear \_\_\_\_\_ Side(s) \_\_\_\_\_  
 3. Footings Size: \_\_\_\_\_  
 4. Foundation Size: \_\_\_\_\_  
 5. Other \_\_\_\_\_

**Floor:**  
 1. Sills Size: \_\_\_\_\_ Sills must be anchored.  
 2. Girder Size: \_\_\_\_\_  
 3. Lally Column Spacing: \_\_\_\_\_ Size: \_\_\_\_\_  
 4. Joists Size: \_\_\_\_\_ Spacing 16" O.C.  
 5. Bridging Type: \_\_\_\_\_ Size: \_\_\_\_\_  
 6. Floor Sheathing Type: \_\_\_\_\_ Size: \_\_\_\_\_  
 7. Other Material: \_\_\_\_\_

**Exterior Walls:**  
 1. Studding Size \_\_\_\_\_ Spacing \_\_\_\_\_  
 2. No. windows \_\_\_\_\_  
 3. No. Doors \_\_\_\_\_  
 4. Header Sizes \_\_\_\_\_ Span(s) \_\_\_\_\_  
 5. Bracing: Yes \_\_\_\_\_ No \_\_\_\_\_  
 6. Corner Posts Size \_\_\_\_\_  
 7. Insulation Type \_\_\_\_\_ Size \_\_\_\_\_  
 8. Sheathing Type \_\_\_\_\_ Size \_\_\_\_\_  
 9. Siding Type \_\_\_\_\_ Weather Exposure \_\_\_\_\_  
 10. Masonry Materials \_\_\_\_\_  
 11. Metal Materials \_\_\_\_\_

**Interior Walls:**  
 1. Studding Size \_\_\_\_\_ Spacing \_\_\_\_\_  
 2. Header Sizes \_\_\_\_\_ Span(s) \_\_\_\_\_  
 3. Wall Covering Type \_\_\_\_\_  
 4. Fire Wall if required \_\_\_\_\_  
 5. Other Materials \_\_\_\_\_

**Ceiling:**  
 1. Ceiling Joists Size: \_\_\_\_\_ Not in District nor Landmark.  
 2. Ceiling Strapping Size \_\_\_\_\_ Spacing \_\_\_\_\_ Does not require review.  
 3. Type Ceilings: \_\_\_\_\_  
 4. Insulation Type \_\_\_\_\_ Size \_\_\_\_\_ Requires Review.  
 5. Ceiling Height: \_\_\_\_\_

**Roof:**  
 1. Truss or Rafter Size \_\_\_\_\_ Span \_\_\_\_\_ Action: \_\_\_\_\_ Approved.  
 2. Sheathing Type \_\_\_\_\_ Size \_\_\_\_\_ Approved with Conditions.  
 3. Roof Covering Type \_\_\_\_\_  
 Date: \_\_\_\_\_  
 Signature: \_\_\_\_\_

**Chimneys:**  
 Type: \_\_\_\_\_ Number of Fire Places \_\_\_\_\_  
 Signature: \_\_\_\_\_

**Heating:**  
 Type of Heat: \_\_\_\_\_

**Electrical:**  
 Service Entrance Size: \_\_\_\_\_ Smoke Detector Required Yes \_\_\_\_\_ No \_\_\_\_\_

**Plumbing:**  
 1. Approval of soil test if required Yes \_\_\_\_\_ No \_\_\_\_\_  
 2. No. of Tubs or Showers \_\_\_\_\_  
 3. No. of Flushes \_\_\_\_\_  
 4. No. of Lavatories \_\_\_\_\_  
 5. No. of Other Fixtures \_\_\_\_\_

**Swimming Pools:**  
 1. Type: \_\_\_\_\_  
 2. Pool Size: \_\_\_\_\_ x \_\_\_\_\_ Square Footage \_\_\_\_\_  
 3. Must conform to National Electrical Code and State Law.

Permit Received By Kate Barker

Signature of Applicant: \_\_\_\_\_ Date 07/08/91  
 Signature of CEO: Blanche Blancher Date \_\_\_\_\_  
 WITH LETTER

Inspection Dates \_\_\_\_\_

**PLOT PLAN**

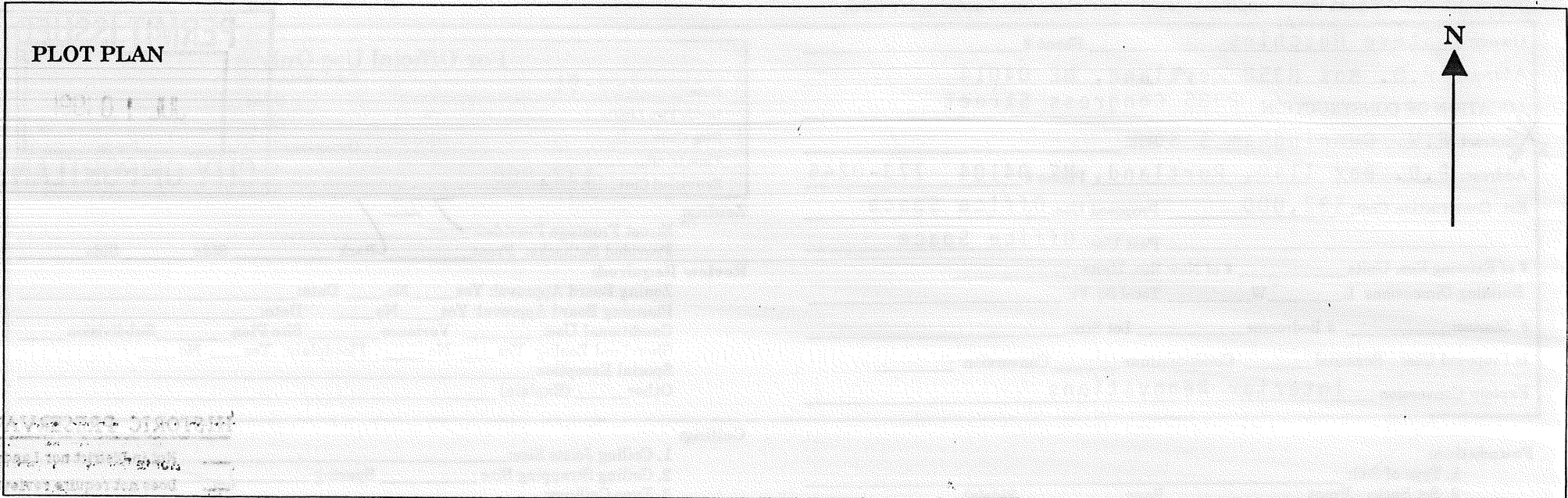

**FEES (Breakdown From Front)**

Base Fee \$ 180.00  
Subdivision Fee \$ \_\_\_\_\_  
Site Plan Review Fee \$ \_\_\_\_\_  
Other Fees \$ \_\_\_\_\_  
(Explain) \_\_\_\_\_  
Late Fee \$ \_\_\_\_\_

Type	Inspection Record	
	Date	
_____	/	/
_____	/	/
_____	/	/
_____	/	/
_____	/	/

**COMMENTS** 8/15/91 - WIP - ok to Close 

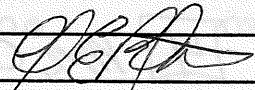
**Signature of Applicant** 

**Date** 07/08/91

CITY OF PORTLAND, MAINE

389 CONGRESS STREET  
PORTLAND, MAINE 04101  
(207) 874-8300



DEPARTMENT OF PLANNING & URBAN DEVELOPMENT

**P. SAMUEL HOFFSES, CHIEF**  
INSPECTION SERVICES DIVISION

July 10, 1991

RE: 2385 Congress Street

F. W. Cunningham & Sons  
P.O. Box 1140  
Portland, Maine 04104

Dear Sir:

Your application to make alterations has been reviewed and a permit is herewith issued subject to the following requirements:

**No certificate of occupancy can be issued until all requirements of this letter are met.**

1. Exit signage and emergency lighting shall be in accordance with Article 8, Sections 822 and 823 of the building code.
2. Egress doors shall swing in direction of egress travel.

If you have any questions regarding these requirements, please do not hesitate to contact this office.

Sincerely,

A handwritten signature in black ink, appearing to read 'P. Samuel Hoffses', is written over the typed name and title.

P. Samuel Hoffses  
Chief of Inspection Services

/el

cc: LT. Wallace Garroway, Fire Prevention Bureau