



DEPT. OF BUILDING INSPECTION
CITY OF PORTLAND, ME
DEC 29 2004
RECEIVED

238 A A S

- SH 1 INDEX & EXTERIOR PERSPECTIVES
- SH 2 EXISTING LOWER LEVEL PLAN 1/6" = 1'-0"
- SH 3 EXISTING LOWER LEVEL LEFT 1/8" = 1'-0"
- SH 4 EXISTING LOWER LEVEL RIGHT 1/8" = 1'-0"
- SH 5 EXISTING UPPER LEVEL PLAN 1/6" = 1'-0"
- SH 6 EXISTING SECTION DIMENSIONS
- SH 7 PROPOSED LOWER LEVEL PLAN..... 1/6" = 1'-0"
- SH 8 PROPOSED LOWER LEVEL LEFT 1/8" = 1'-0"
- SH 9 PROPOSED LOWER LEVEL LEFT 1/8" = 1'-0"
- SH 10 PLAN: SITE, FURNITURE & FLOORING
- SH 11 FOUNDATION PLAN RECESSSED ENTRY
- SH 12 REFLECTED CEILING PLAN
- SH 13 PROPOSED BUILDING SECTIONS PAGE 1
- SH 14 PROPOSED BUILDING SECTIONS PAGE 2
- SH 15 FRAMING PLAN ROOF OVERHANG
- SH 16 ROOF PLAN & SKYLIGHT FRAMING
- SH 17 SKYLIGHT FRAMING PERSPECTIVES
- SH 18 ELEVATION FULL FRONT
- SH 19 ELEVATIONS AND SIGNAGE
- SH 20 PERSPECTIVE INTERIOR NORTHEAST
- SH 21 CONFERENCE ROOMS PLAN..... 1/4" = 1'-0"
- SH 22 STEVE, PRESIDENT, & ENTRY 1/4" = 1'-0"
- SH 23 KIT, BA, RECEPTION & OFFICES R SIDE... 1/4" = 1'-0"
- SH 24 FINISHES: RECEPTION, FRONT DOOR & WAITING
- SH 25 FINISHES: RECEPTION AND HALLS
- SH 26 FINISHES: GATHERING AREA
- SH 27 WALL SEC.: EXISTING FRONT AT WINDOW
- SH 28 WALL SEC.: EXISTING FRONT AT BRICK
- SH 29 WALL SEC.: PROPOSED FRONT WALL AT WINDOW
- SH 30 WALL SEC.: EXISTING FRONT WALL AT BRICK
- SH 31 WALL SEC.: PRESIDENT'S OFFICE / ENTRY
- SH 32 WALL SEC: FRONT ENTRY
- SH 33 WALL SEC.: OFFICE 5 FRONT WINDOW
- SH 34 ENTRY & OFFICE 5 GLAZING ELEVATIONS
- SH 35 WALL SEC.: OFFICE 5 NORTHEAST
- SH 36 WALL SEC.: "BOX" SECTION AT NORTHEAST
- SH 37 WALL SEC.: ACCOUNTING AT EXT WINDOW
- SH 38 WALL SEC.: TECHNICAL AT EXT WINDOW
- SH 39 MISC DETAILS

SH F1 FRAMING PLAN
SH M-1 MECHANICAL DUCTWORK

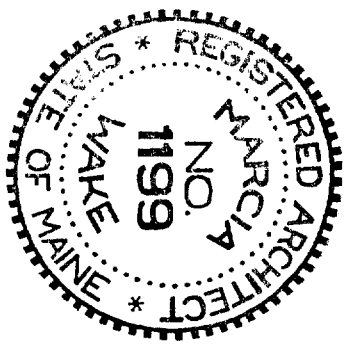
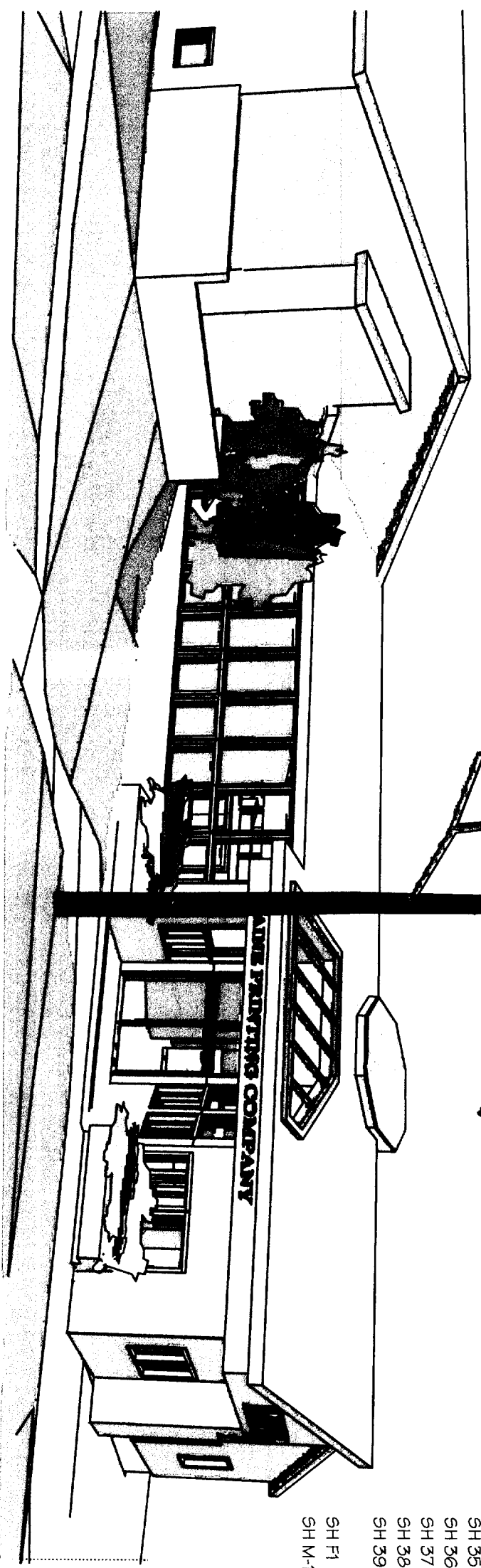

MPX MAINE PRINTING COMPANY
2273A CONGRESS STREET PORTLAND MAINE

MARCIA WAKE ARCHITECT
40 COVERED BRIDGE ROAD
WINDHAM MAINE 04062
207-892-3191

SH # 1
DATE 12-23-04

