

RJF
7/21/08

Project Title

**CROSS INSURANCE
 CANOPY
 REPLACEMENT**

Portland, Maine

GENERAL NOTES:

ELECTRICAL, MECHANICAL & PLUMBING CONTRACTORS SHALL BE RESPONSIBLE FOR DETERMINING THE EXTENT OF DEMOLITION REQUIRED FOR THEIR RESPECTIVE PORTIONS OF THE PROJECT.

THE CONTRACTOR SHALL IDENTIFY ANY/ALL LOAD BEARING ELEMENTS OF THE STRUCTURE PRIOR TO THEIR REMOVAL. ANY REQUIRED SHORING SHALL BE IN PLACE PRIOR TO THE REMOVAL OF SUCH WORK.

THE CONTRACTOR SHALL MAINTAIN SAFE ACCESS TO THE BUILDING THROUGHOUT THE CONSTRUCTION PERIOD FOR THE TENANT OF THE BUILDING.

- EXISTING TO BE REMOVED
- EXISTING TO REMAIN

Mark	Date	Description
07-21-08		CONSTRUCTION DRAWINGS
05-22-08		BID DRAWINGS
Issue Dates		

Drawing Title

**DEMOLITION PLANS
 AND ELEVATIONS**

Drawing Number

A05.1

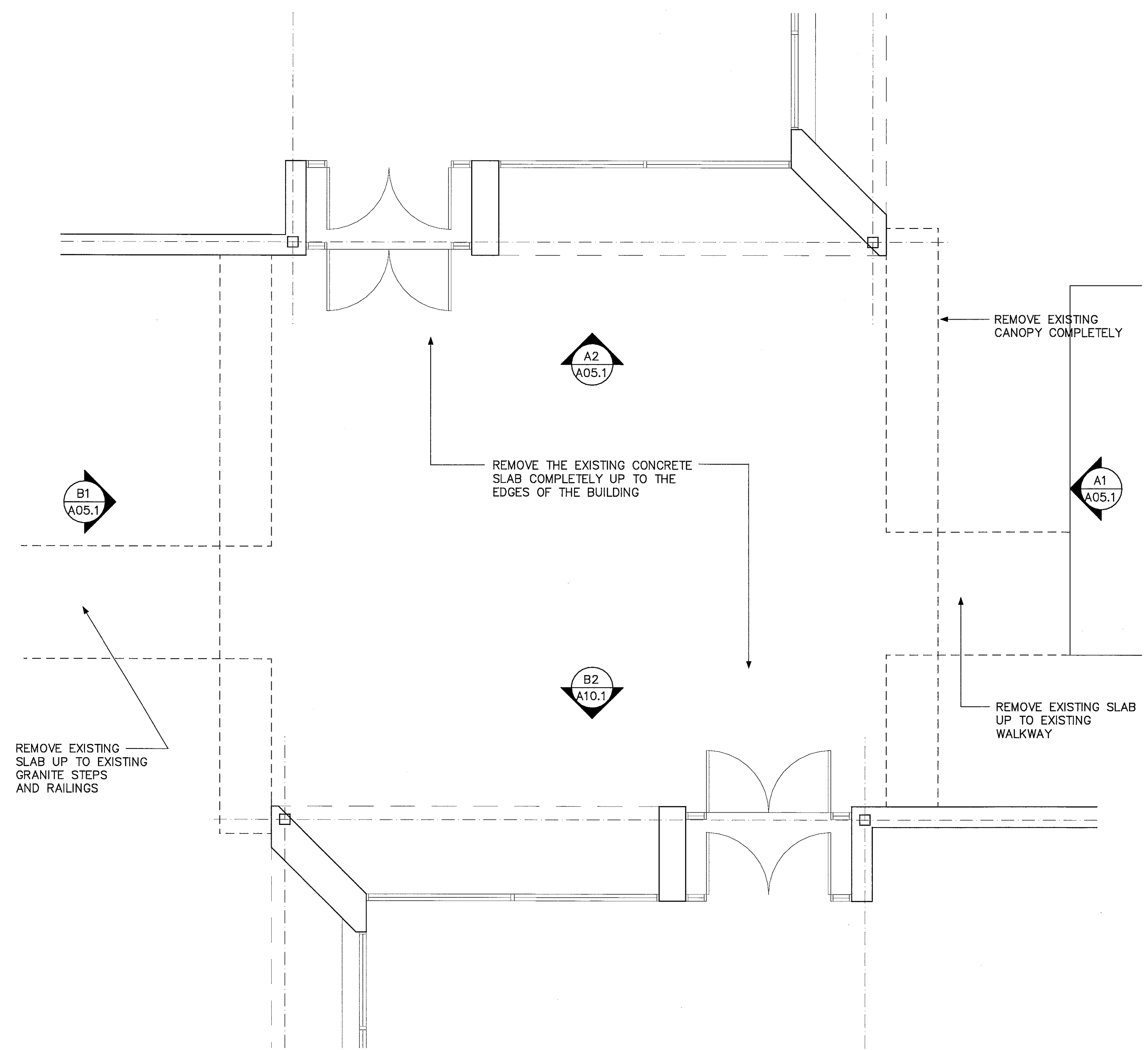

DEMOLITION PLAN
 1/4" = 1'-0" B2

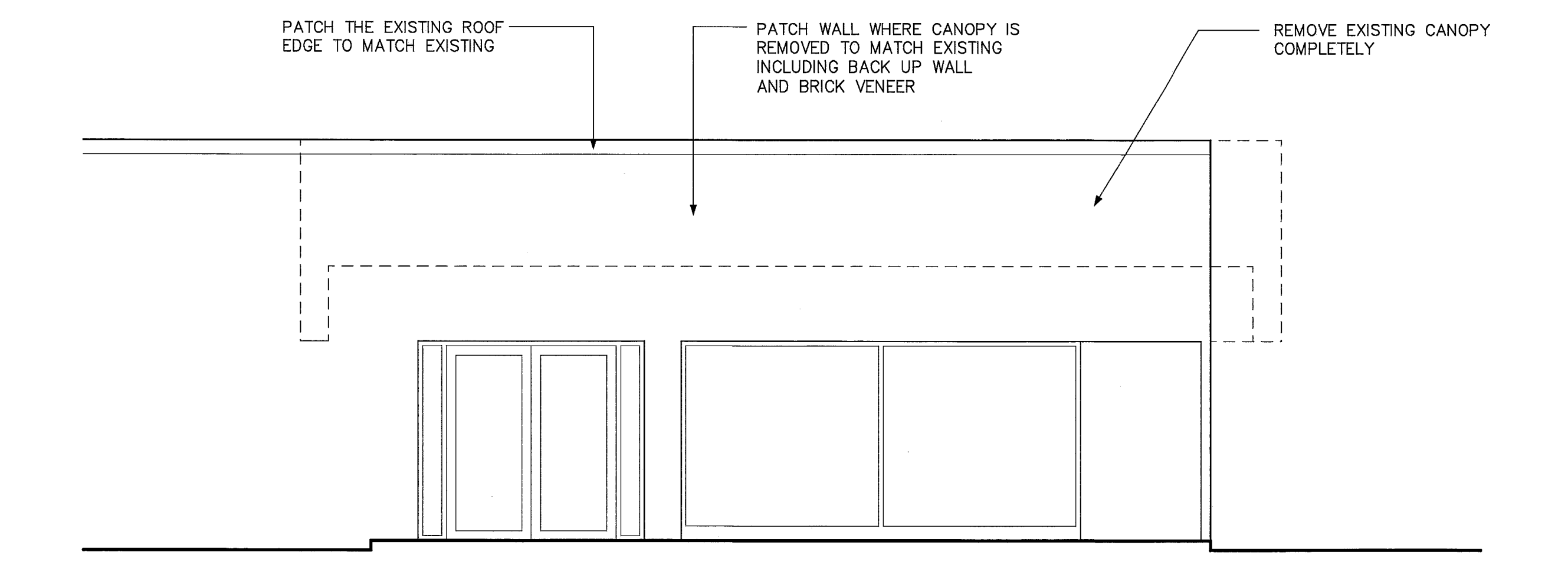

DEMOLITION ELEV.
 1/4" = 1'-0" A2

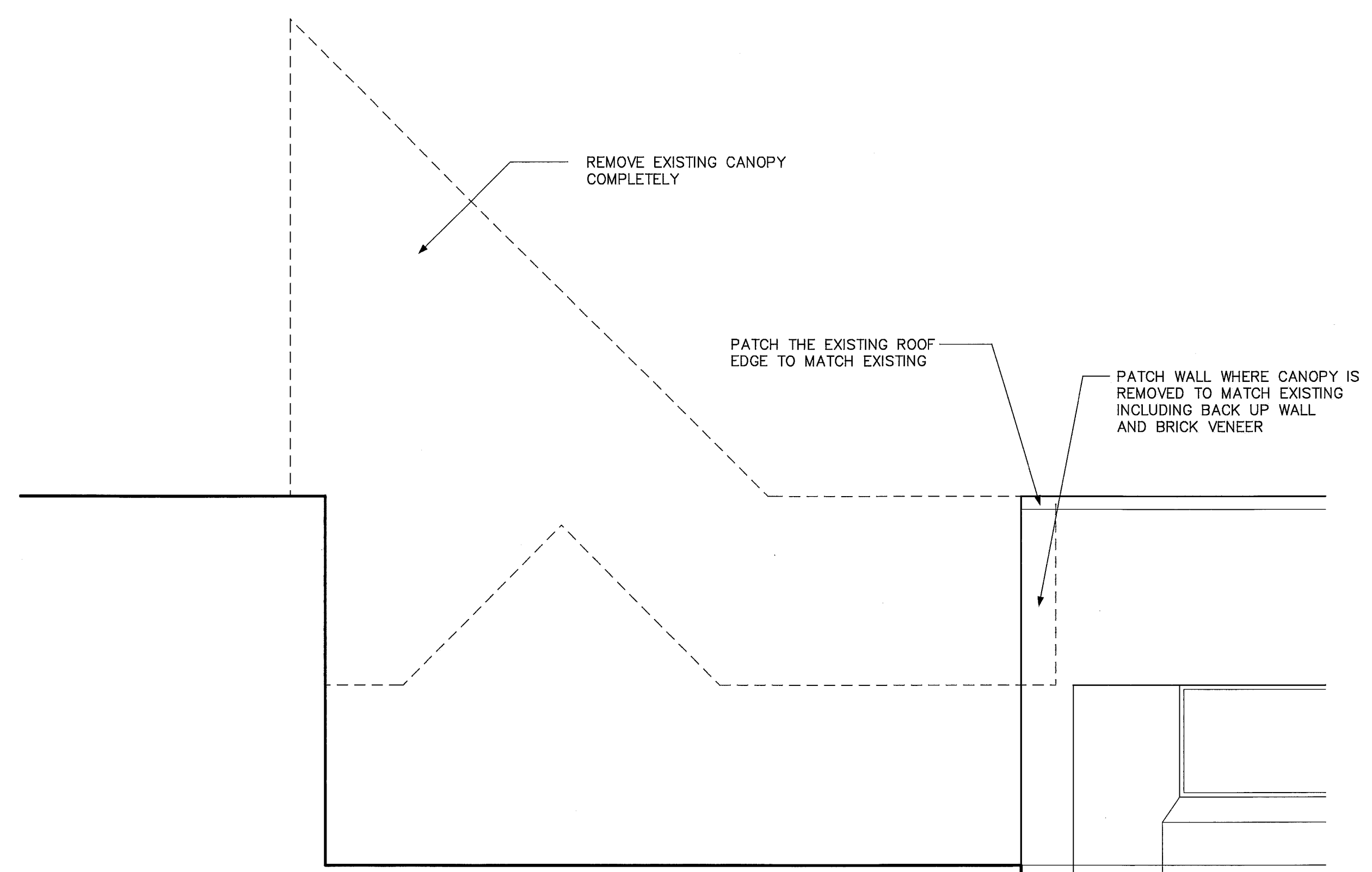

DEMOLITION ELEV.
 1/4" = 1'-0" B1

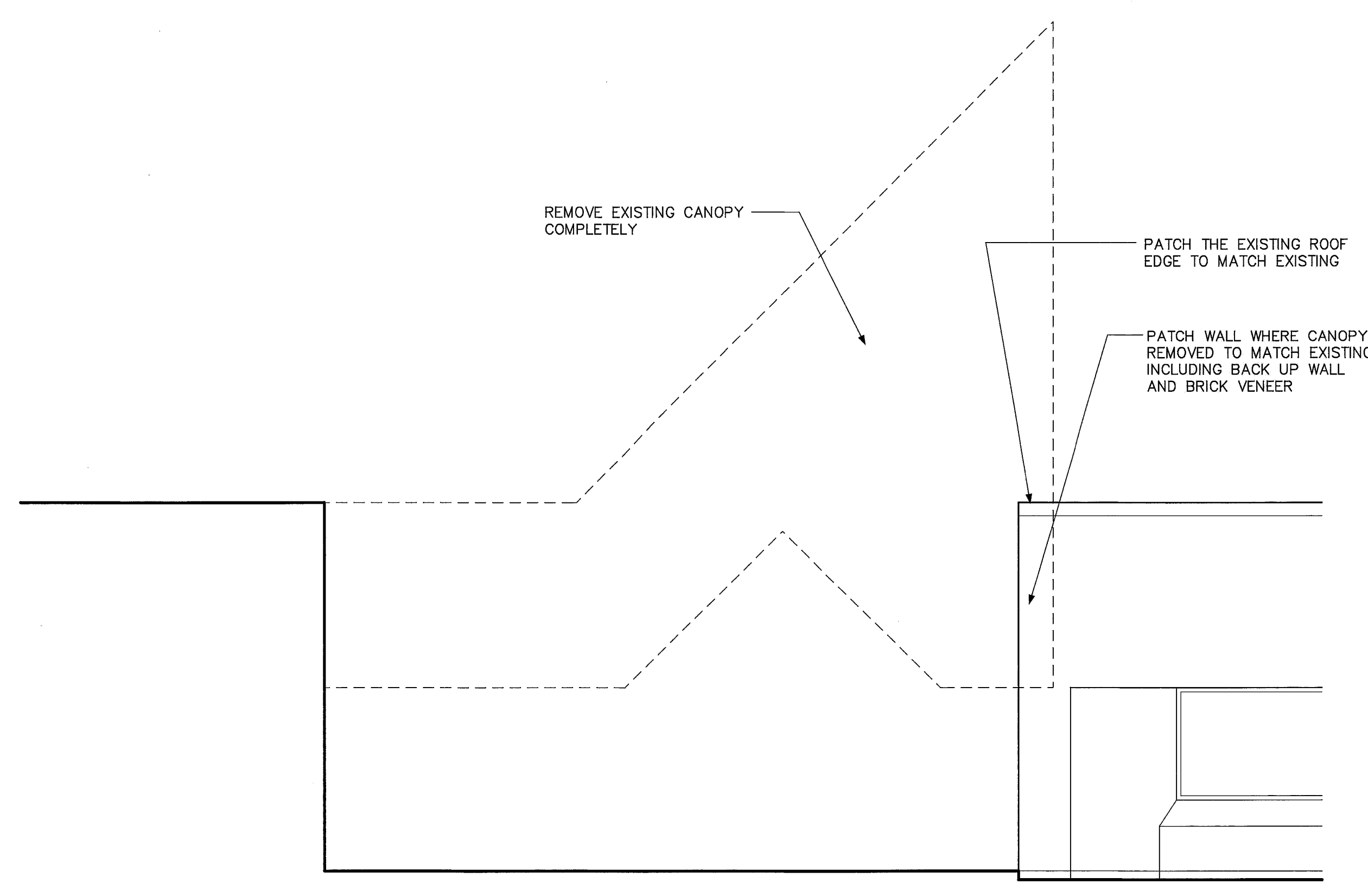

DEMOLITION ELEV.
 1/4" = 1'-0" A1