

Project Title

CROSS INSURANCE RENOVATIONS

2331 CONGRESS STREET
PORTLAND, MAINE

08 - 26 - 16	ISSUED FOR PERMIT
Mark	Date
	Description
Issue Dates	

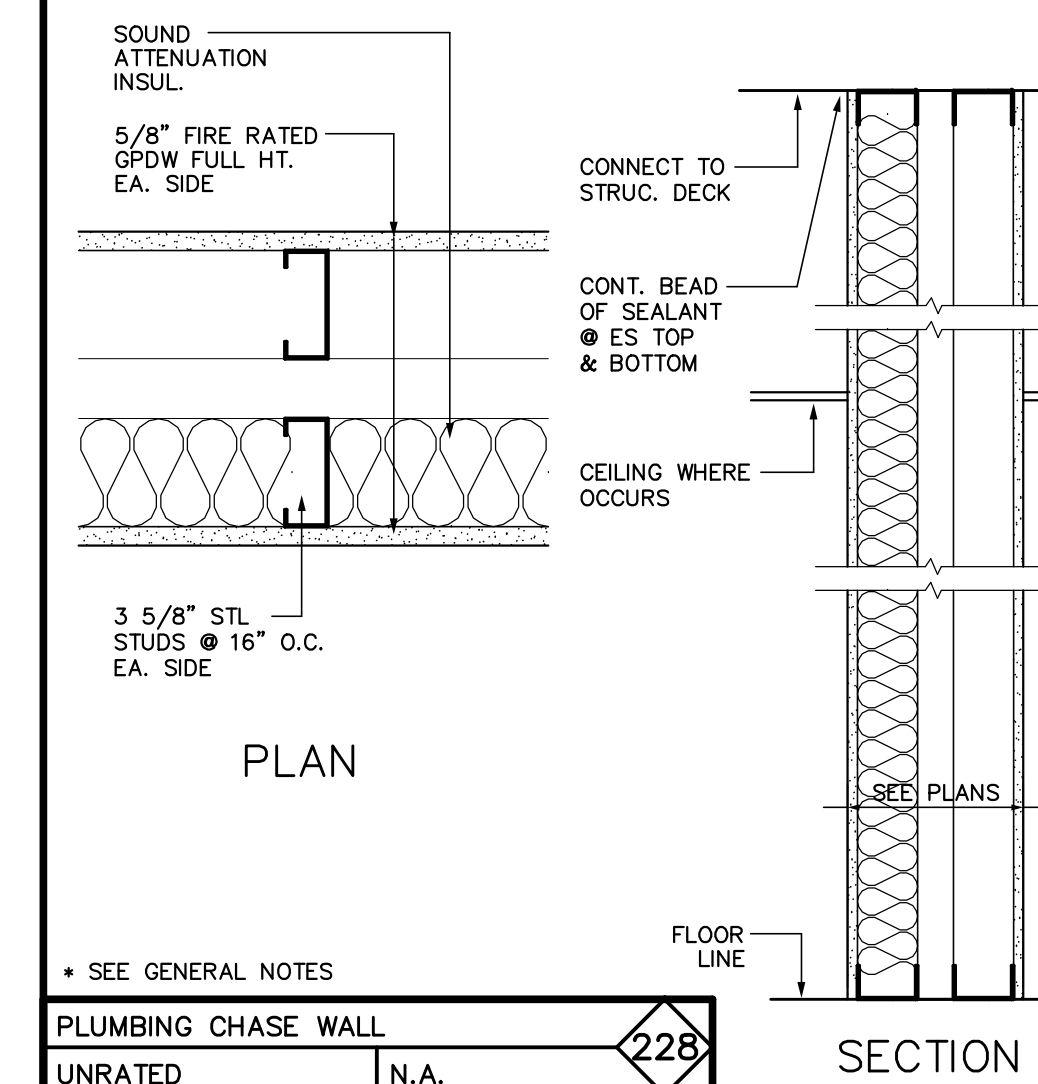

PLUMBING CHASE WALL		228
UNRATED	N.A.	

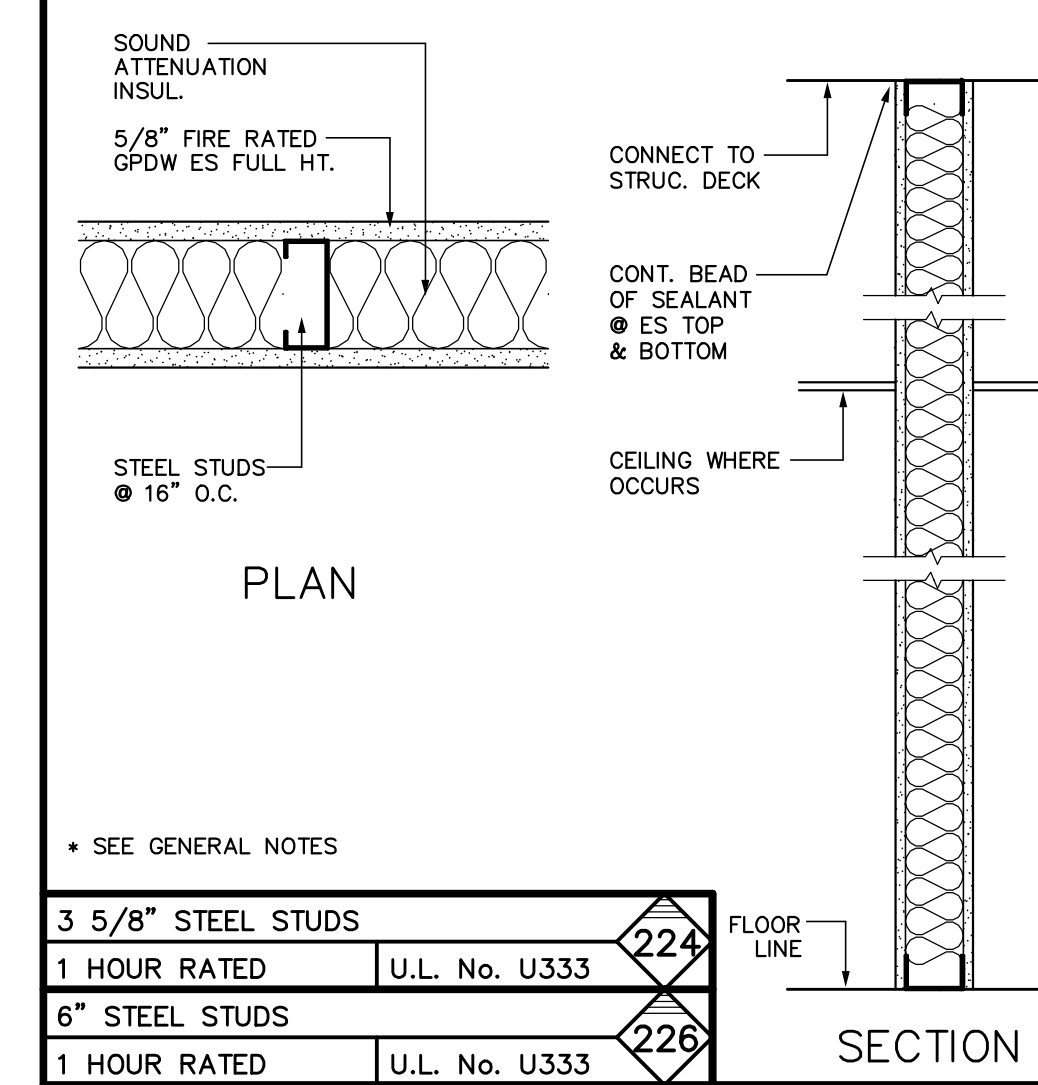

3 5/8" STEEL STUDS		224
1 HOUR RATED	U.L. No. U333	
6" STEEL STUDS		226
1 HOUR RATED	U.L. No. U333	

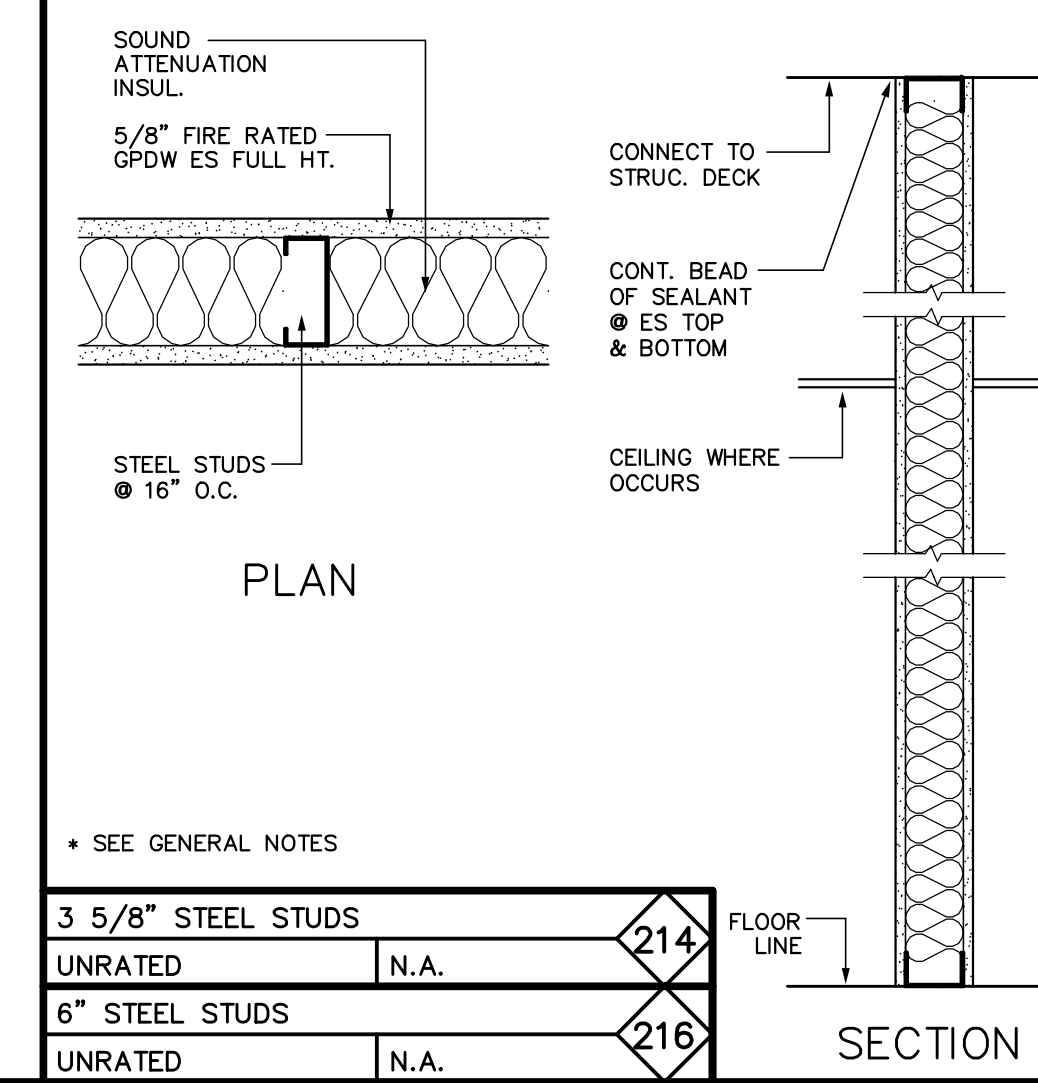

3 5/8" STEEL STUDS		214
UNRATED	N.A.	
6" STEEL STUDS		216
UNRATED	N.A.	

- GENERAL NOTES**
- PARTITIONS SHALL BE CARRIED TO THE FLOOR DECKING OF THE FLOOR ABOVE UNLESS NOTED OTHERWISE
 - IN BATH ROOMS, TOILET ROOMS, TRASH ROOMS, RECYCLING ROOMS, JANITOR ROOMS, MAINTENANCE ROOMS W/ GPDW WALLS, PROVIDE 5/8" MR GPDW IN LIEU OF REGULAR GPDW ON ALL PARTITIONS WITHIN THE ROOM
 - ALL GPDW TO BE TYPE-X GPDW
 - ALL MR GPDW TO BE TYPE-X MR GPDW
 - INSTALL A CONTINUOUS BEAD SEALANT BETWEEN ALL TOP AND BOTTOM WALL PLATES AND THE FLOOR & STRUCTURAL DECKING ABOVE.

STUD OR CMU SIZE	U.L. DESIGN No., IF APPLICABLE	PARTITION OR WALL TAG No.
2X4 WOOD STUDS	U.L. No. U465	010
1 HR FIRE-RATED		010
FIRE-RATING		010

PARTITION LEGEND	A1
NO SCALE	

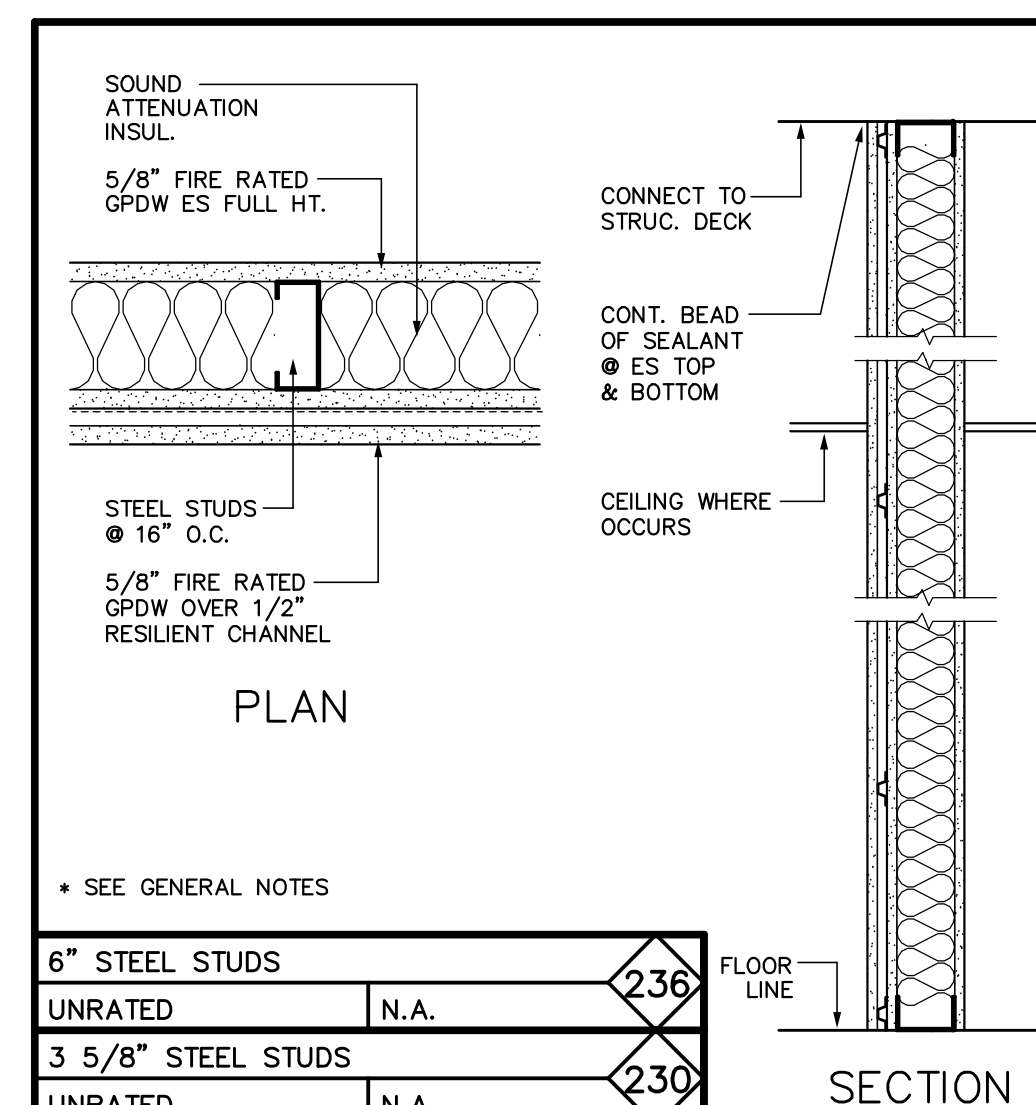

6" STEEL STUDS		236
UNRATED	N.A.	
3 5/8" STEEL STUDS		230
UNRATED	N.A.	

Drawing Title

CONSTRUCTION SYSTEMS

Drawing Number

A40.1