

LEGEND

	CABLE TRAY FOR COMMUNICATIONS AT BAR JOIST
	BODINE EMG. BALLASTED NIGHT LIGHT FIXTURE
	2X4 LIGHT FIXTURE (# INDICATES TYPE PER FIXTURE SCHEDULE)
	1X4 LIGHT FIXTURE (# INDICATES TYPE PER FIXTURE SCHEDULE, DIAGONAL LINE DENOTES NIGHT LIGHT)
	DOWN LIGHT FIXTURE (# INDICATES TYPE PER FIXTURE SCHEDULE)
	SINGLE POLE SWITCH - MOUNTED 48" AFF TO TOP
	THREE WAY SWITCH - MOUNTED 48" AFF TO TOP
	FOUR WAY SWITCH - MOUNTED 48" AFF TO TOP
	MOTION SENSING SWITCH
	SPECIALTY OUTLET
	GFI RECEPTACLE SUBSCRIPT IS FOR COUNTER HEIGHT OR WP FOR WEATHER PROOF
	DUPLEX CONVENIENCE OUTLET 18" AFF TO CENTER EXCEPT AS NOTED
	208 V RECEPTACLE
	DOUBLE DUPLEX CONVENIENCE OUTLET 18" AFF TO CENTER EXCEPT AS NOTED
	JUNCTION BOX - SIZED AS REQUIRED
	POWER POLE CONNECTION. PANEL AND CIRCUITING AS INDICATED
	DISCONNECT SWITCH - FUSED AS REQUIRED (DIAGONAL LINE INDICATES FUSED)
	ELECTRIC MOTOR CONTROLLER
	EXIT LIGHT AT LITE #PNLRU W/LED LAMPS BATTERY BACKUP
	EBU - EMERGENCY LIGHT BATTERY UNIT. 120V VOLT AC. BATTERIES TO BE RATED FOR 90 MINUTES FOR CONNECTED LOAD.
	TEL/DATA RECEPTACLES (HALF SHADED DENOTES TELEPHONE AND DATA, CLEAR TELEPHONE ONLY, SOLID DENOTES DATA ONLY)
	POWER FLOOR BOX
	CEILING MOTION SENSOR
	RELAY
	CIRCUIT HP REF_NUM FRACTIONAL HP MOTOR
	UNIT# CIRCUIT AMPERAGE MECHANICAL EQUIPMENT
	PANELXX - PANELBOARD- SEE SCHEDULES FOR CIRCUITING
	GFI GROUND FAULT INTERRUPTER /W SURGE SUPPRESSOR
	EWC ELECTRIC WATER COOLER
	EF EXHAUST FAN
	WP WEATHERPROOF
	PC PARTIAL CIRCUIT
	FBO FURNISHED BY OTHERS
	C COUNTER HEIGHT (SEE MILLWORK DRAWINGS FOR HEIGHT)
	H HOSPITAL GRADE W/RED FACE AND PLATE. IF GFI, DEVICE TO HAVE SURGE SUPPRESSOR
	IG ISOLATED GROUND OUTLET /W SURGE SUPPRESSOR. ORANGE FACE AND PLATE
	ST MANUAL THERMAL OVERLOAD SWITCH
	BD BUSS DUCT
	DTT DRY TYPE TRANSFORMER
	C COUNTER

FIRE ALARM SYSTEM

	FIRE ALARM MANUAL STATION 48" AFF
	FIRE ALARM HORN AND LIGHT UNIT - MOUNT 80" AFF EXCEPT NO CLOSER THAN 6" TO CEILING. NUMBER DENOTES CANDELA RATING
	SPRINKLER TAMPER SWITCH
	SPRINKLER WATERFLOW SWITCH
	FIRE ALARM VISUAL UNIT (NUMBER DENOTES CANDELA RATING) 6'8" AFF
	FIRE ALARM SMOKE DETECTOR "E" SUBSCRIPT DENOTES ELEVATOR RECALL.

DRAWINGS

E100-LEGENDS
E300-LIGHTING
E400-POWER

GENERAL NOTES:

- 1) ALL BRANCH CIRCUITS TO BE TYPE MC CABLE.
- 2) ALL ELECTRICAL MUST MEET NEC AND LOCAL CODES.
- 3) TELEPHONE AND DATA WIRING BY OTHERS
- 4) TEMPERATURE CONTROL WIRING BY OTHERS

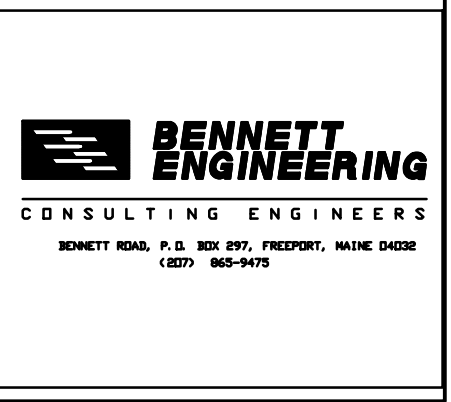
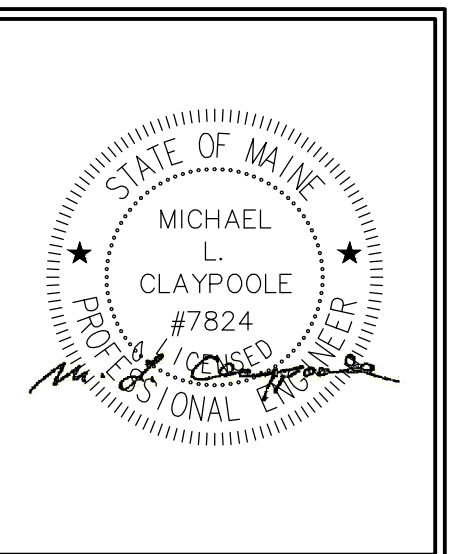

BH Milliken
ELECTRICAL CONTRACTORS
175 ANDERSON STREET
PORTLAND, MAINE 04101
PHONE 879-1877
FAX: 774-1492

CROSS INGS.
CONGRESS STREET
PORTLAND, MAINE

TITLE
LEGENDS

SCALE: NON
DATE: 3-29-13

SHEET
E100