

ROBERT J. FOSTER — ARCHITECT  
 36 Groveside Road, Portland, Maine 04102  
 (207) 761-3822

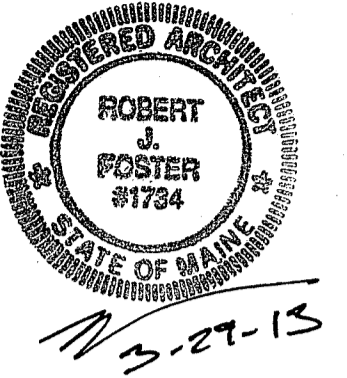

**CROSS  
 INSURANCE  
 RENOVATIONS**

2331 CONGRESS STREET  
 Portland, Maine

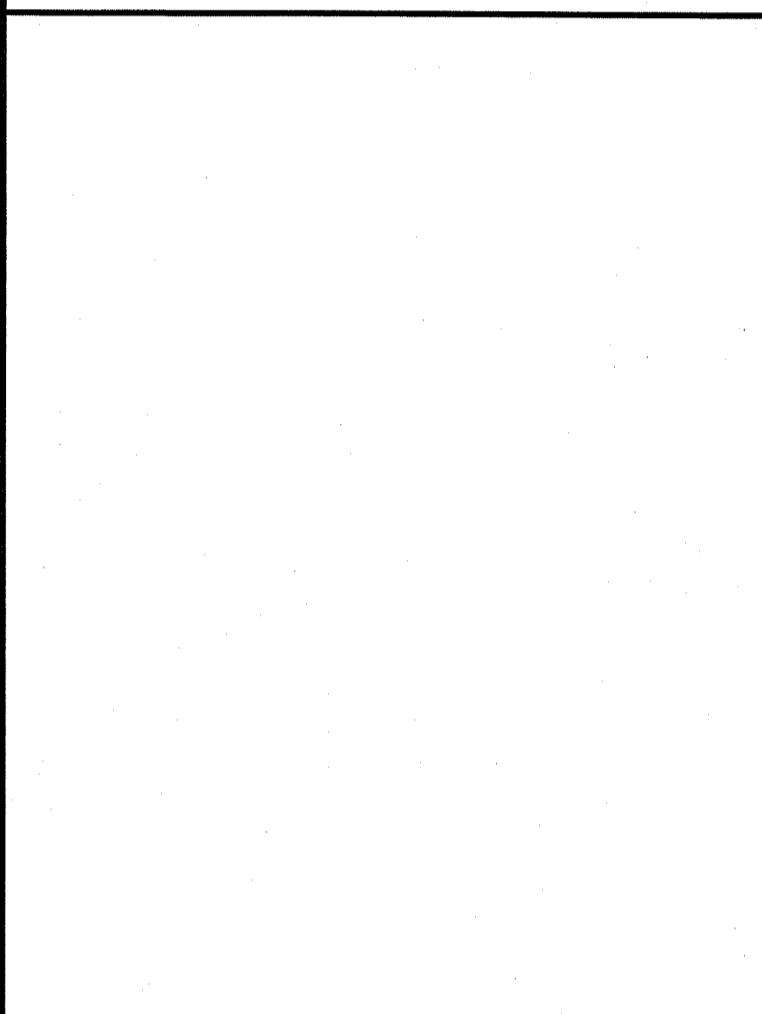

Mark	Date	Description
	03-29-13	ISSUED FOR BID
Issue Dates		

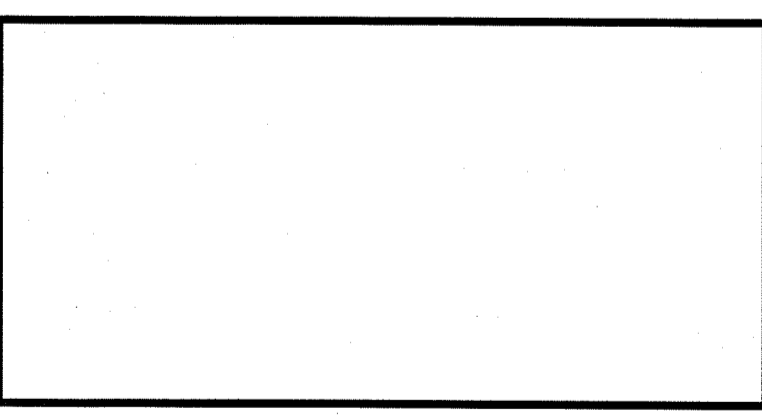

**CONSTRUCTION  
 SYSTEMS**

Drawing Number  
**A40.1**

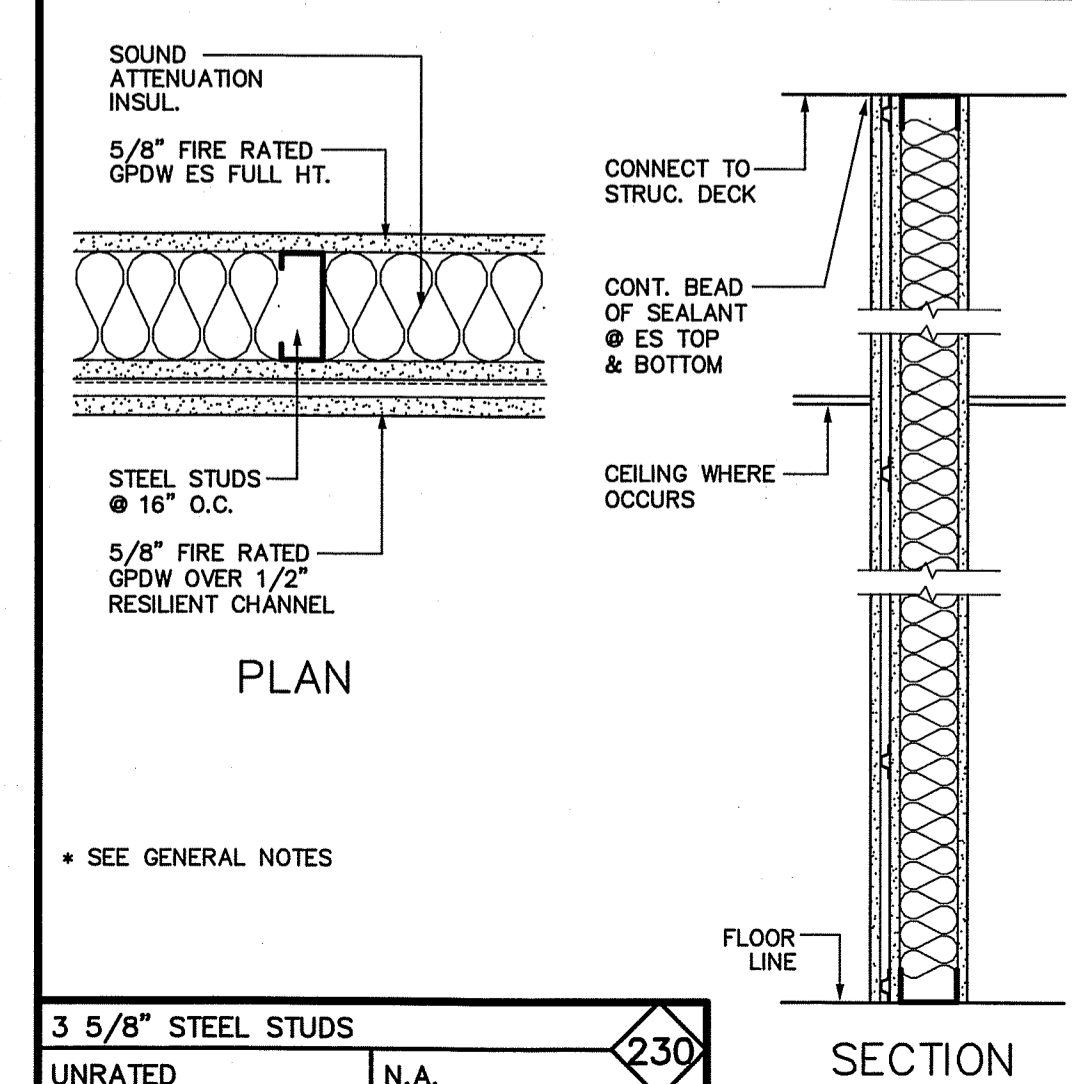
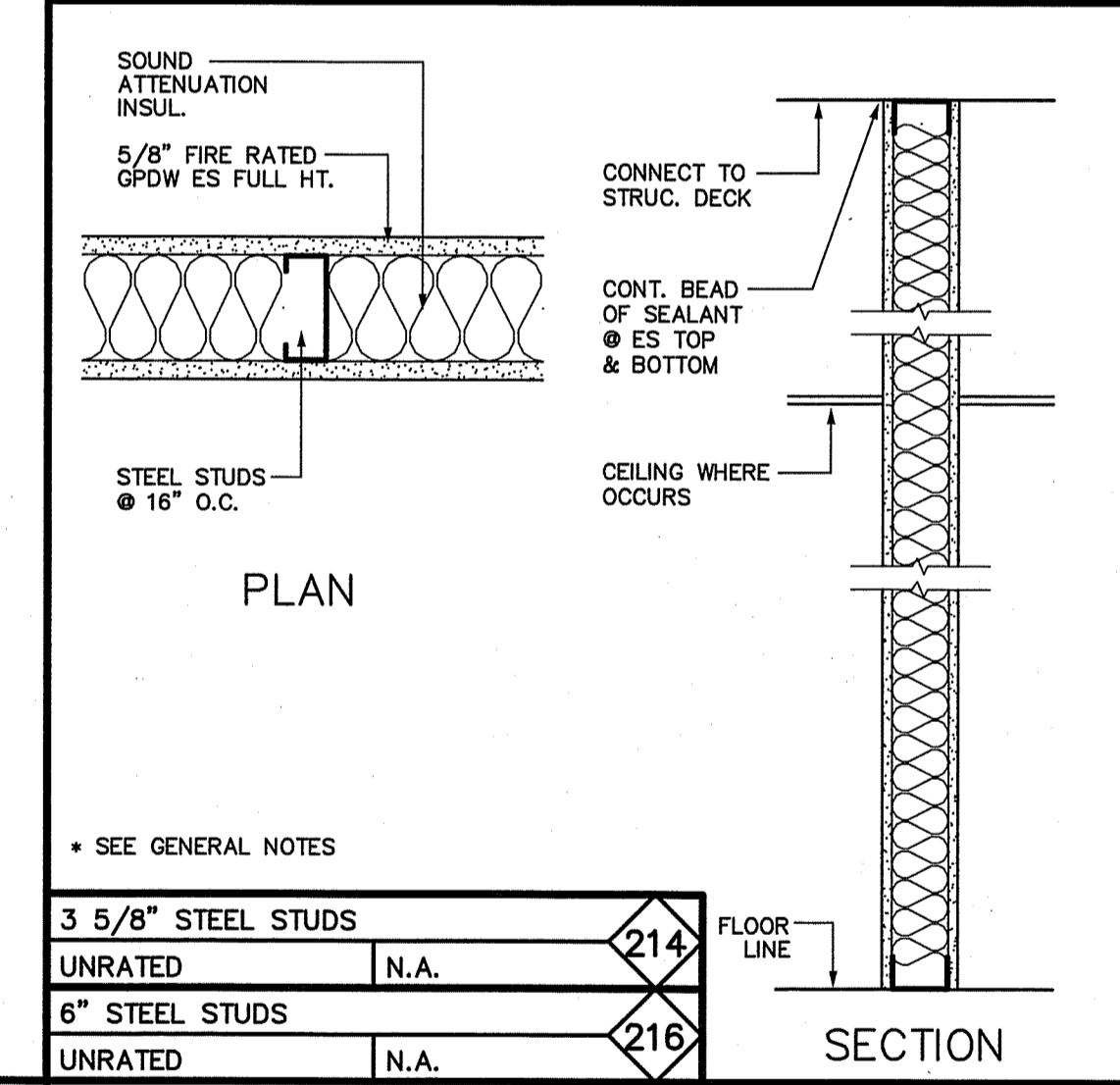
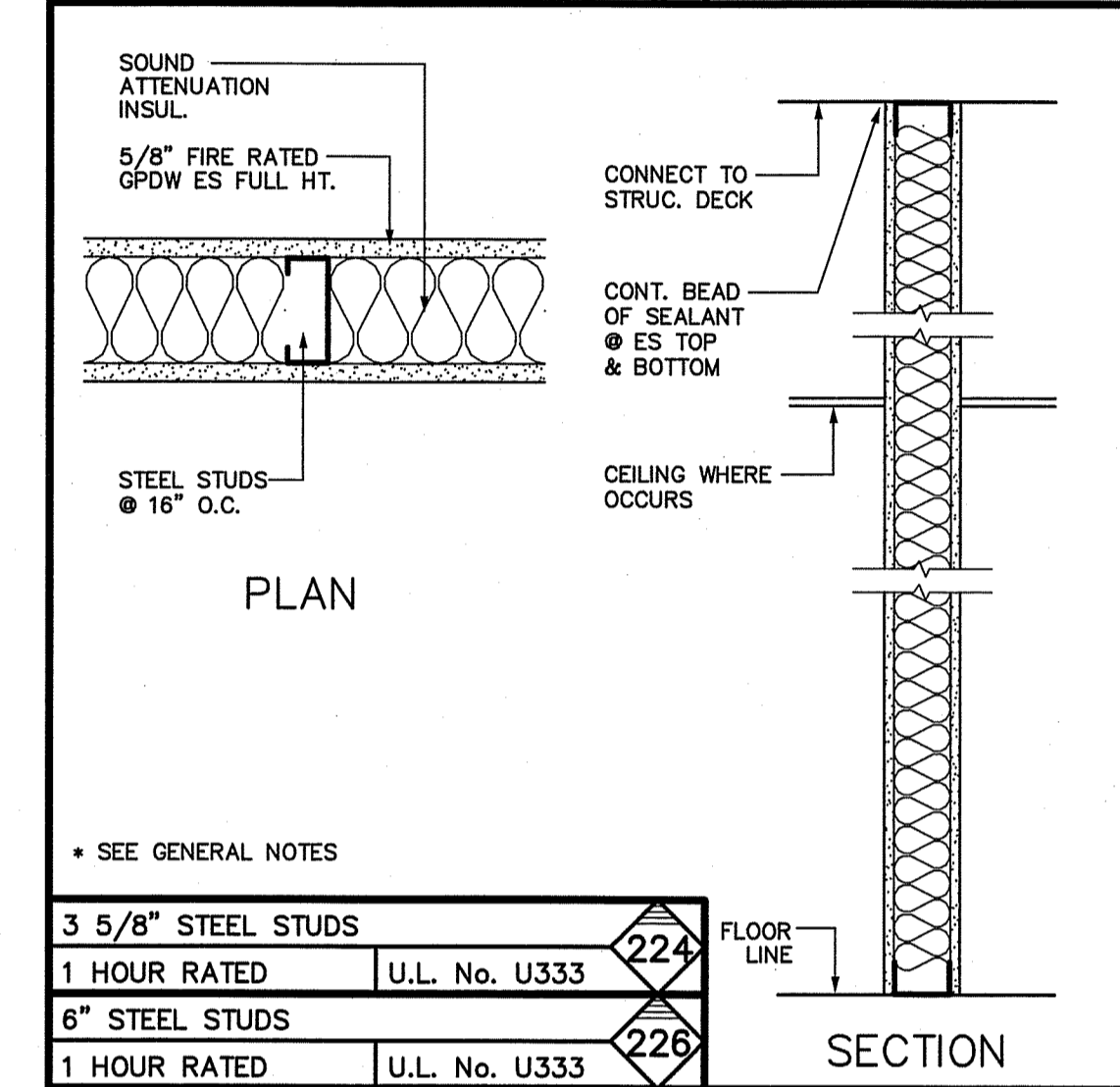
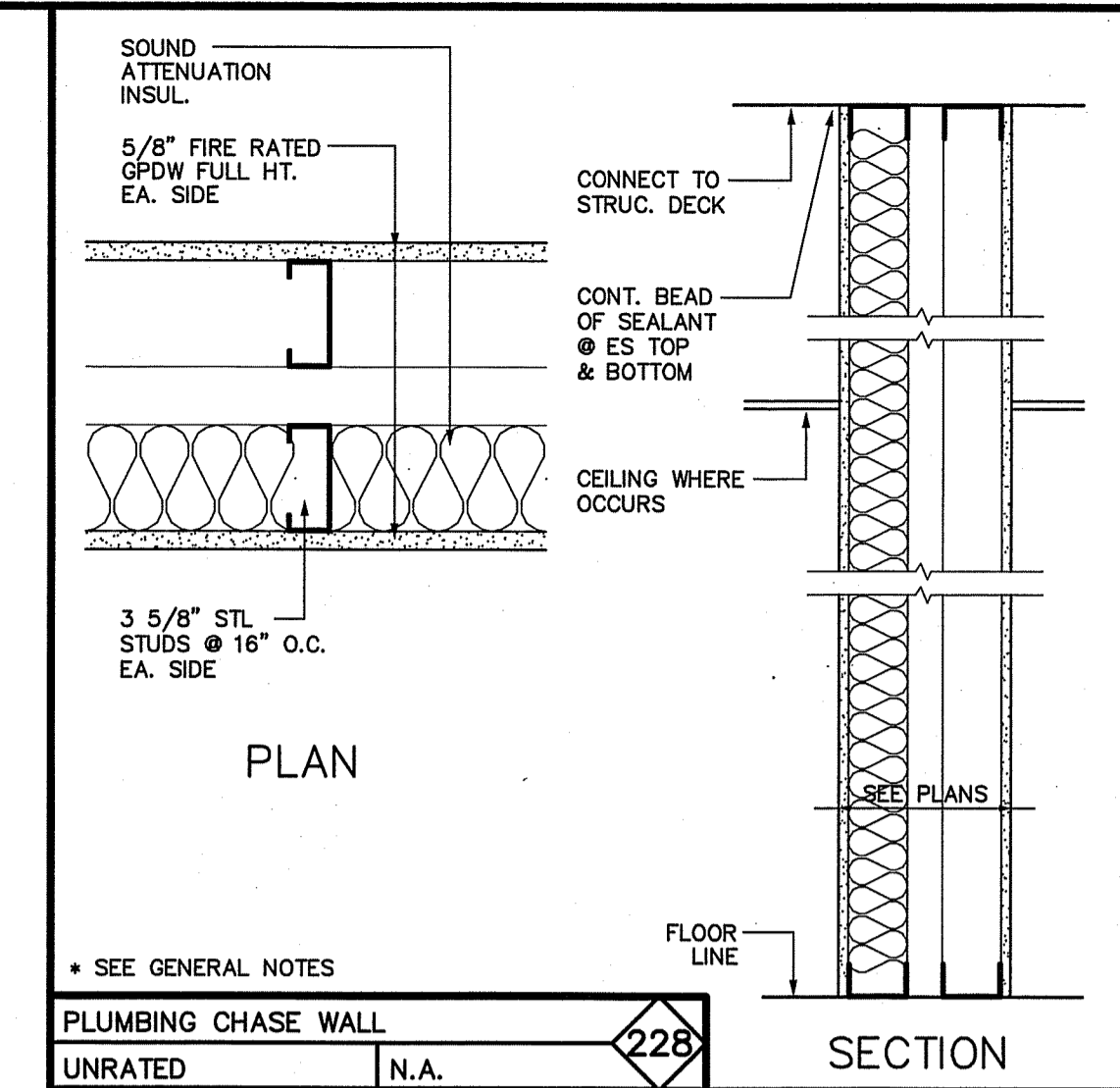

**GENERAL NOTES**

- PARTITIONS SHALL BE CARRIED TO THE FLOOR DECKING OF THE FLOOR ABOVE UNLESS NOTED OTHERWISE
- IN BATH ROOMS, TOILET ROOMS, TRASH ROOMS, RECYCLING ROOMS, JANITOR ROOMS, MAINTENANCE ROOMS W/ GPDW WALLS, PROVIDE 5/8" MR GPDW IN LIEU OF REGULAR GPDW ON ALL PARTITIONS WITHIN THE ROOM
- ALL GPDW TO BE TYPE-X GPDW
- ALL MR GPDW TO BE TYPE-X MR GPDW
- INSTALL A CONTINUOUS BEAD SEALANT BETWEEN ALL TOP AND BOTTOM WALL PLATES AND THE FLOOR & STRUCTURAL DECKING ABOVE.

**PARTITION LEGEND**

STUD OR CMU SIZE	010	2 HR RATED
2X4 WOOD STUDS	010	1 HR RATED
1 HR FIRE-RATED	010	PARTITION OR WALL TAG No.
FIRE-RATING	U.L. DESIGN No., IF APPLICABLE	

NO SCALE

A1