

DEMOLITION SCHEDULE

- 1 REMOVE ALL EXISTING INTERIOR PARTITIONS AND DOORS COMPLETELY AS INDICATED.
- 2 REMOVE ALL EXISTING FLOORING, BASE AND UNDERLAYMENTS COMPLETELY.
- 3 REMOVE ALL EXISTING CEILINGS AND SUPPORT ELEMENTS COMPLETELY DOWN TO EXISTING STRUCTURE.
- 4 REMOVE ALL EXISTING ELECTRICAL ELEMENTS (WIRING, CONDUIT, FIXTURES, DEVICES, ETC...) COMPLETELY - REFER TO ELEC. DWGS.
- 5 REMOVE ALL EXISTING PLUMBING & MECHANICAL ELEMENTS (PIPING, FIXTURES, ETC...) COMPLETELY - REFER TO MECH/PLUMBING DWGS.

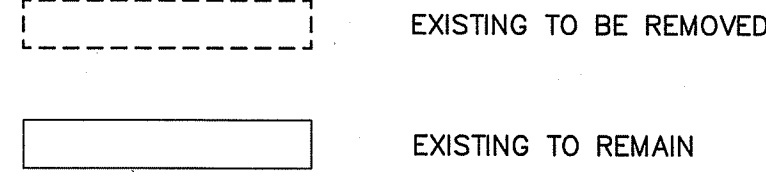

GENERAL NOTES:
 ALL EXISTING STRUCTURAL ELEMENTS (COLUMNS, BEARING WALLS, JOISTS, ROOF TRUSSES, ETC...) ARE TO REMAIN.
 CO-ORDINATE WITH THE PLUMBING CONTRACTOR TO DETERMINE THE EXTENT OF CONC. SLAB REMOVAL FOR PLUMBING PIPE TRENCHES.
 REFER TO MECH., PLUMBING, AND ELEC. DRAWINGS FOR ADDITIONAL INFORMATION.
 THE CONTRACTOR SHALL IDENTIFY ANY/ALL LOAD BEARING PARTITIONS PRIOR TO THE REMOVAL OF ANY PARTITIONS. ANY REQUIRED SHORING SHALL BE IN PLACE PRIOR TO THE REMOVAL OF SUCH MATERIAL.
 THE CONTRACTOR SHALL IDENTIFY ALL LOCATIONS WHERE PENETRATIONS ARE REQUIRED IN EXISTING WALLS (MECH., PLUMBING, ETC...). PROPER OPENING SIZES SHALL BE PROVIDED WITH HEADERS AND LINTELS AS NECESSARY.
 CO-ORDINATE ALL REQUIRED ROOF PENETRATIONS WITH THE MECHANICAL & PLUMBING CONTRACTORS.

DEMOLITION SCHEDULE/NOTES

B2

NTS

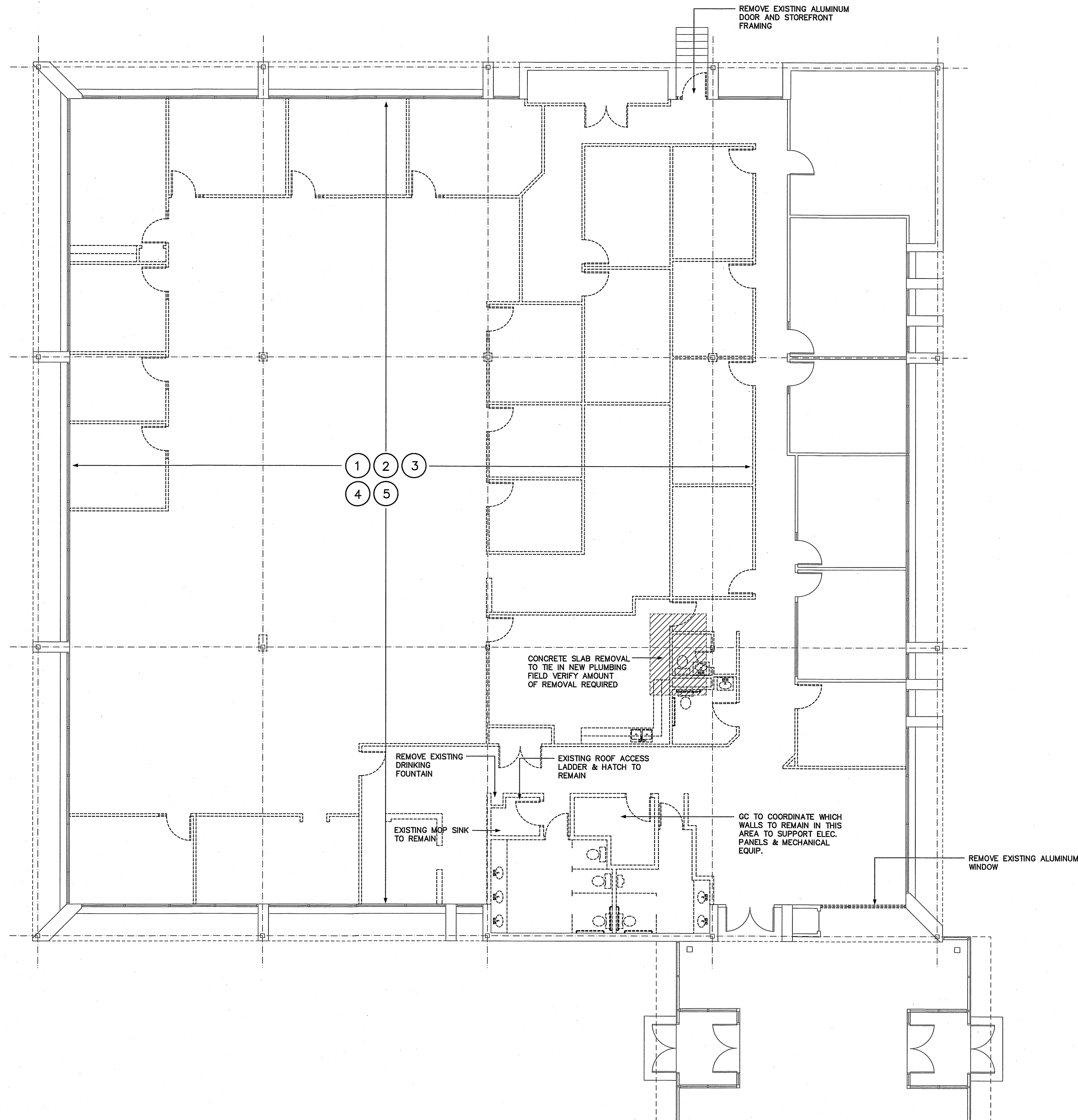

DEMOLITION FLOOR PLAN

1/8" = 1'-0"

A1

ROBERT J. FOSTER - ARCHITECT
 36 Groveside Road, Portland, Maine 04102
 (207) 761-3822

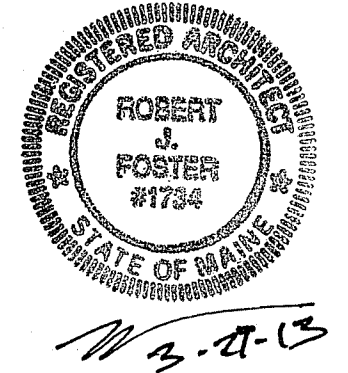

Project Title

CROSS
 INSURANCE
 RENOVATIONS

2331 CONGRESS STREET
 Portland, Maine

| Mark | Date | Description |
|------|----------|----------------|
| | 03-29-13 | ISSUED FOR BID |
| | | |
| | | |
| | | |
| | | |
| | | |
| | | |
| | | |
| | | |
| | | |

Drawing Title

DEMOLITION
 PLAN

Drawing Number

A05.1