

ELECTRICAL PERMIT

City of Portland, Maine

To the Electrical Inspector, Portland Maine :

The undersigned hereby applies for a permit to make electrical installations in accordance with the laws of Maine, the City of Portland's Electrical Ordinances, National Electrical Code and the following specifications:



Date: 4/4/2014

Permit #: _____

CBL#: _____

ADDRESS: 64 Blueberry Rd Portland, ME

METER MAKE/MODEL #: _____

CMP Work Order #: _____

OWNER: Regional Waste Systems, Inc.

TENANT: T-Mobile

PHONE #: (207) 773-6465

PLEASE HAVE YOUR PERMIT # (OR JOB ID) READY & CALL 874-8703 TO SCHEDULE AN INSPECTION!

						TOTAL EACH FEE
OUTLETS:	Receptacles	<input checked="" type="checkbox"/>	Switches		Smoke Detector	0.20
FIXTURES:	Incandescent		Flourescent		Strips	0.20
SERVICES:	Overhead	<input type="checkbox"/>	Underground	<input type="checkbox"/>	TTL Amps <800	15.00
				<input type="checkbox"/>	TTL Amps >800	25.00
TEMPORARY SERVICE:	Overhead	<input type="checkbox"/>	Underground		TTL Amps	25.00
METERS:	(Number of)					1.00
MOTORS:	(Number of)					2.00
RESID/COMMER:	Electric Units					1.00
HEATING:	Oil/Gas Units	<input type="checkbox"/>	Interior	<input type="checkbox"/>	Exterior	5.00
APPLIANCES:	Ranges		Cook Tops		Wall Ovens	2.00
	Insta-hot		Water Heaters		Fans	2.00
	Dryers		Disposals		Dishwasher	2.00
	Compactors		Spa		Washing Machine	2.00
	Others (denote)					2.00
MISC. (# of):	Air Cond (Window)					3.00
	Air Cond (Central)				Pools	10.00
	HVAC		EMS		Thermostat	5.00
	Signs					10.00
	Alarms/Resident					5.00 5.00
	Alarms/Commer					15.00
	Heavy Duty (CRKT)					2.00
	1 Alterations					5.00
	Fire Repairs					15.00
	Emergency Lights					1.00
	Emer Generators					20.00
	Circus/Carnival					25.00
PANELS:	Service	<input type="checkbox"/>	Remote	<input type="checkbox"/>	Main	4.00
TRANSFORMER:	0-25 Kva	<input type="checkbox"/>				5.00
	25-200 Kva	<input type="checkbox"/>				8.00
	Over 200 Kva	<input type="checkbox"/>				10.00

MINIMUM COMMERCIAL FEE: \$55.00 **MINIMUM RESIDENTIAL FEE: \$45.00** **TOTAL DUE: \$55.00**

Brief Description of work: Core from telephone room to plant area and run fiber through 400' of new innerduct to existing conduit

PLEASE HAVE YOUR PERMIT # (OR JOB ID) READY & CALL 874-8703 TO SCHEDULE AN INSPECTION!

CONTRACTOR INFORMATION:
 Contractor Name: Gary Rivest Master License #: MS60020174
 Address: 112 Abbie Drive, Weare, NH 03281 Limited License #: _____
 Telephone & E Mail: 603-509-7142 grivest@trncom.com

Contractor Signature: *[Handwritten Signature]*

PLEASE HAVE YOUR PERMIT # (OR JOB ID) READY & CALL 874-8703 TO SCHEDULE AN INSPECTION!

CBL:



118 JOHNSON ROAD
PORTLAND, ME 04102



TOWER RESOURCE MANAGEMENT
16 CHESTNUT STREET, SUITE 220
FOXBORO, MA 02035
WWW.TRMCOM.COM



21 B Street
Burlington, MA 01803
Tel: 781.273.2500
Fax: 781.273.3311
www.ebiconsulting.com

APPROVALS

TWC REP. _____
TRM REP. _____
LANDLORD REP. _____

THIS DOCUMENT IS THE DESIGN PROPERTY AND COPYRIGHT OF EBI CONSULTING, INC. AND FOR THE EXCLUSIVE USE BY THE TITLE CLIENT. ANY DUPLICATION OR USE WITHOUT EXPRESS WRITTEN CONSENT OF THE CREATOR IS STRICTLY PROHIBITED.

SUBMITTALS

NO.	DATE	DESCRIPTION	BY
0	02/19/14	DESIGN DRAWING	TB

EBI JOB NO: 81140249

SITE INFO:
4DN2203C
ME203/PORTLAND RCLG
(RWS)
64 BLUEBERRY RD
PORTLAND, ME

SHEET TITLE:
SITE AND COMPOUND PLANS

DRAWN BY: TB

CHECKED BY: PM

DATE: 02/18/14

SHEET NO:
DD-1

LEGEND

- (F) = FUTURE
- (E) = EXISTING
- (P) = PROPOSED
- (AGL) = ABOVE GROUND LEVEL
- N.T.S. = NOT TO SCALE
- CWC = TIME WARNER CABLE
- EXISTING = (LIGHT)

FIBER STRAND LENGTH ESTIMATES

24 COUNT ESTIMATE

COIL AT DROP OFF (POLE MMP 6.1)	150	FEET
LENGTH VERTICAL DOWN UTILITY POLE	30	FEET
LENGTH FROM POLE BASE TO TELCO ROOM ON LEVEL 2 IN (E) 5" CONDUIT	700	FEET
LENGTH TO NEW SPLICE BOX IN (P) 2" INNERDUCT	20	FEET
LENGTH OF COIL AT NEW SPLICE BOX	50	FEET
LENGTH IN NEW 2" INNERDUCT TO TMO 2" EMT CONDUIT (NEW CORE THRU REQUIRED TO PLANT AREA FROM TELCO RM, FOLLOW O/H CABLETRAYS TO TMO 2" CONDUIT AT BUILDING POE NEAR SMOKESTACK)	400	FEET
LENGTH OF ROUTING IN (E) 2" EMT/RGS TO TMO TELCO BOX	50	FEET
LENGTH OF COIL IN TMO TELCO BOX	15	FEET
LENGTH TO TMO 3106 CABINET IN (E) 2" CONDUIT (VIA CABINET 2106)	30	FEET
LENGTH OF COIL IN 3106 CABINET	50	FEET
LENGTH OF SPLICE TAIL	15	FEET
TOTAL LENGTH OF 12 COUNT FIBER	1510	FEET

NOTES:

- CALL THE FOLLOWING FOR ALL PRE-CONSTRUCTION NOTIFICATION 72 HOURS PRIOR TO ANY EXCAVATION ACTIVITY

DIG SAFE SYSTEM (MA, ME, NH, RI, VT):
1-888-344-7233

CALL BEFORE YOU DIG (CT):
1-800-922-4455

- CONTRACTOR TO FIELD VERIFY DESIGN AND NOTIFY THE CONSTRUCTION MANAGER AND ENGINEER OF ANY DISCREPANCIES

- CONTRACTOR TO CONTACT CONSTRUCTION MANAGER AND ENGINEER IF EXISTING CONDUIT CANNOT BE UTILIZED.
- SITE WALK OCCURRED DURING WINTER CONDITIONS. CONTRACTOR TO VERIFY ALL CONDUIT RUNS AND ACCESS POINTS PRIOR TO INSTALLATION.

APPROXIMATE COORDINATES OF SITE LOCATION:

LATITUDE: 43.65573577
LONGITUDE: -70.3340594

COMPOUND PLAN

SCALE: 3/16" = 1'-0"

3

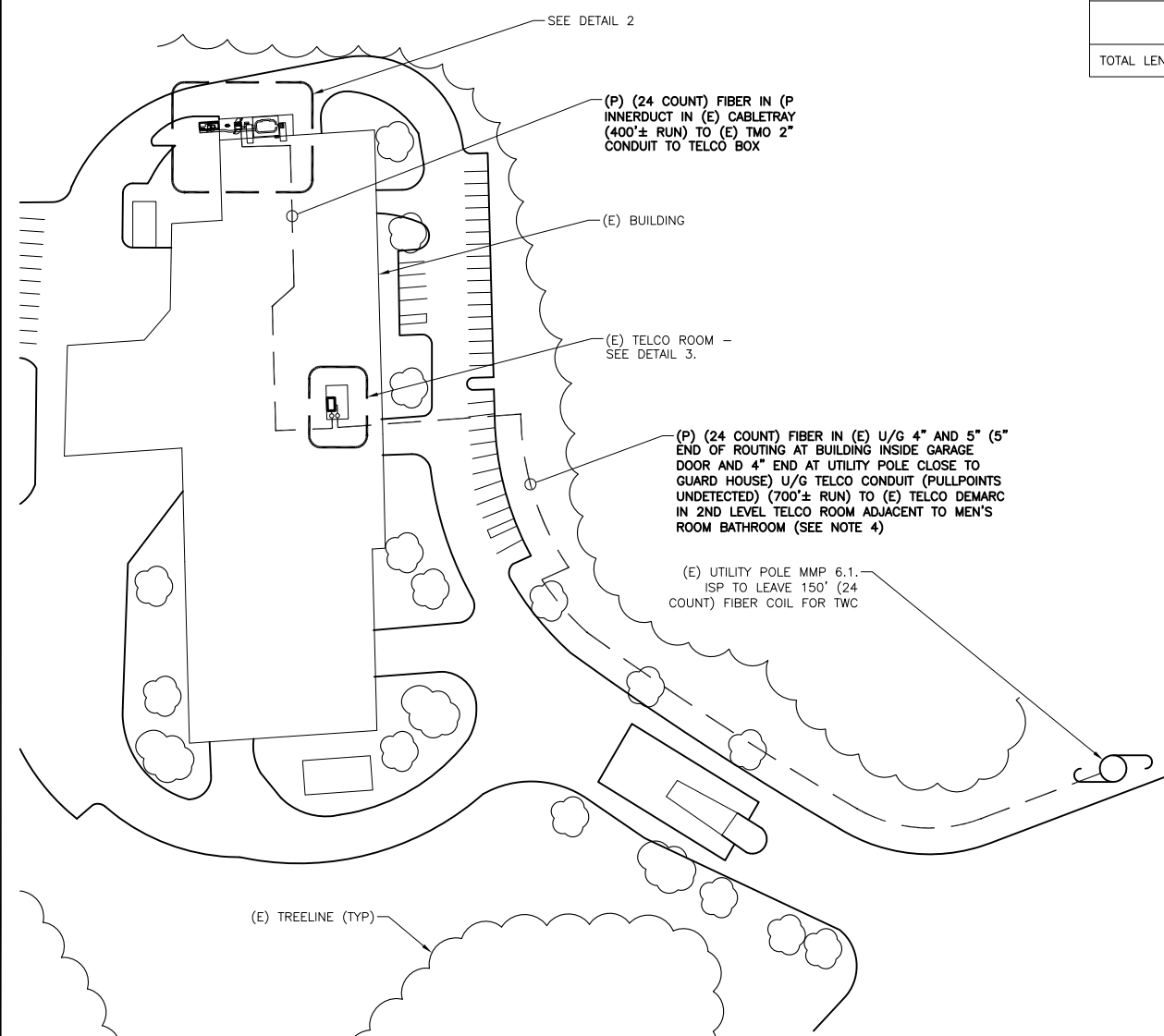

SITE PLAN

SCALE: 1" = 150'-0"

1

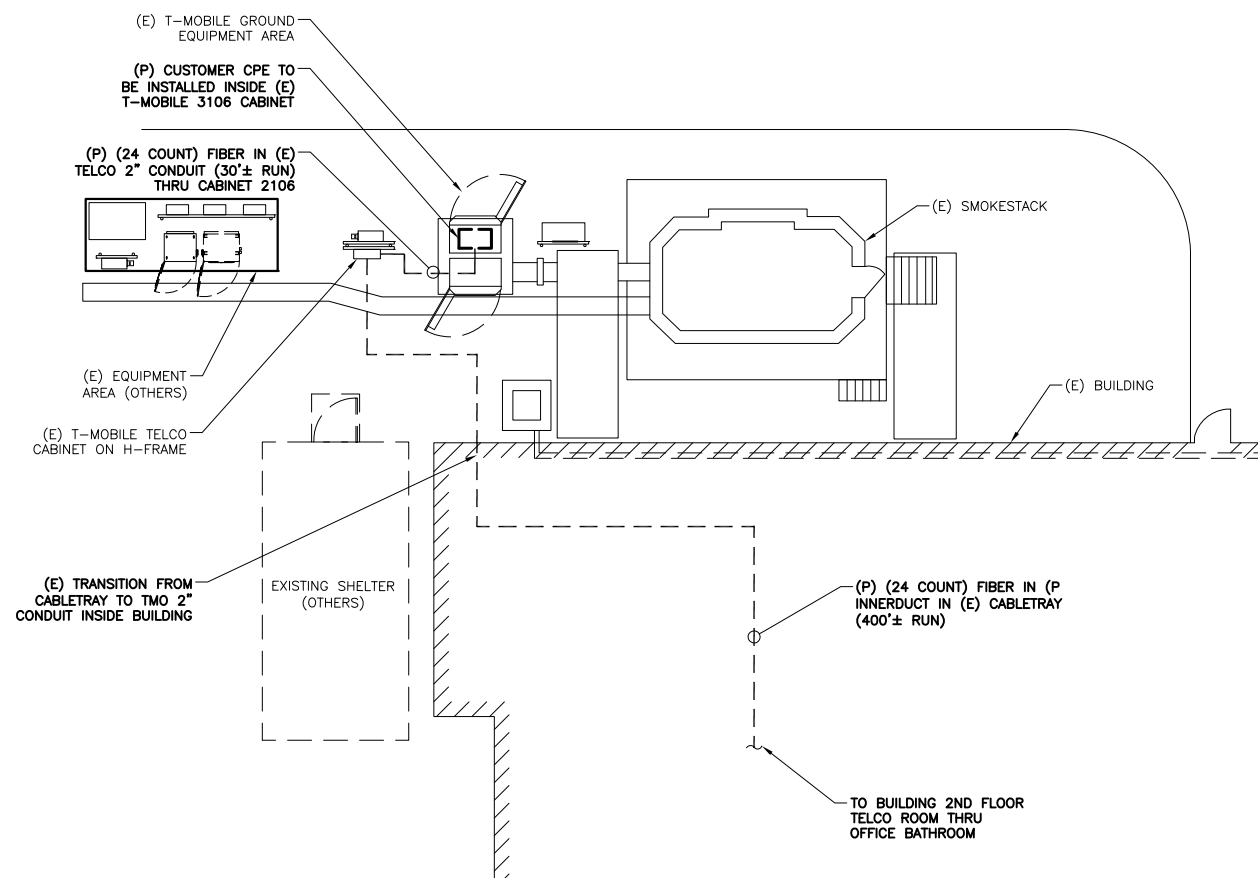

COMPOUND PLAN

SCALE: 1/16" = 1'-0"

2