

**NOTES:**

- SEE SHEET M-001 FOR LEGEND, ABBREVIATIONS AND GENERAL NOTES.

**KEYED NOTES:**

- ROUTE TWO (2) SETS OF INSULATED 3/8" GAS PIPING & 1/4" LIQUID PIPING FROM CU-1 DOWN THRU ROOF TO HP-1 & HP-2. INSTALL IN PROTECTIVE SLEEVE AND COORDINATE FLASHING DETAIL WITH ARCHITECTURAL.

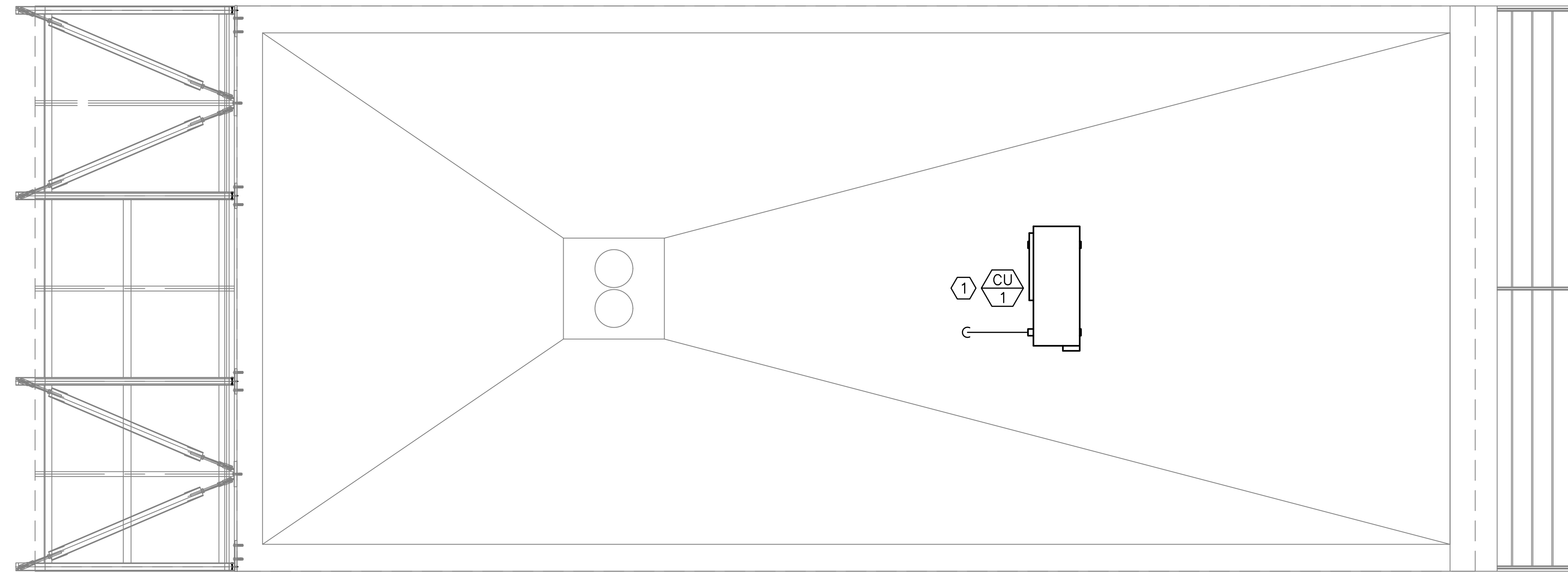

**MECHANICAL ROOF PLAN**

SCALE: 1/2" = 1'-0"

PROJECT

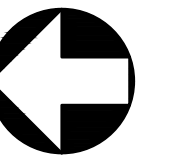

NORTH

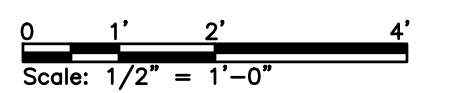

**ISSUED FOR BID**  
**NOT FOR CONSTRUCTION**  
 JANUARY 5, 2017

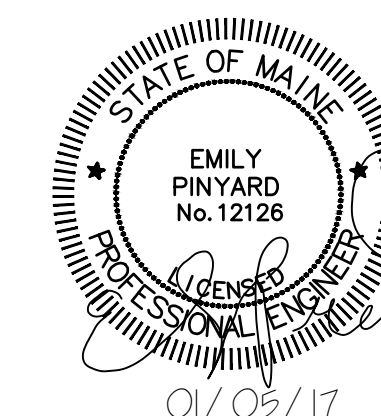

REV	DESCRIPTION	DWN	APP	DATE
C	RE-ISSUED FOR BID	MBD	ERP	01/05/17
B	RE-ISSUED FOR BID	MBD	ERP	10/28/16
A	ISSUED FOR BID	MBD	ERP	9/02/16

<b>ecomaine</b> 64 BLUEBERRY ROAD, PORTLAND, ME	
<b>SCALE HOUSE WITH INSULATED BLOCK CONSTRUCTION</b>	
<b>MECHANICAL ROOF PLAN</b>	

PLEASE NOTE: THIS DOCUMENT MAY NOT ACCURATELY REPRESENT THE FINAL DOCUMENT. ONLY AN ENGINEER, ARCHITECT OR SURVEYOR SIGNED, SEALED AND DATED PAPER COPY, PROVIDED BY THIS OFFICE, MAY BE UTILIZED FOR BIDDING OR CONSTRUCTION PURPOSES.	SIZE: ANSI D DATE: 09/02/2016 DES BY: MIF DWN BY: MBD CKD BY: ERP	PROJECT NO. 162.002.002	DRAWING NO. <b>M-102</b>
		SHEET 29 OF 40	
	47A York Street Portland, Maine 04101 207.533.7753 colbycoengineering.com		