

COPYRIGHT 2016 © B3 ELECTRICAL ENGINEERING LLC. ALL RIGHTS RESERVED. NO REPRODUCTION WITHOUT PRIOR WRITTEN PERMISSION

Jan 18, 2016 - 1:26pm  
 C:\Users\pbadger\Documents\B3 Engineering\Dirigo AE\ecomaine\CAD\ProjectSheets\Drawing Set\Electrical\E3.1.dwg

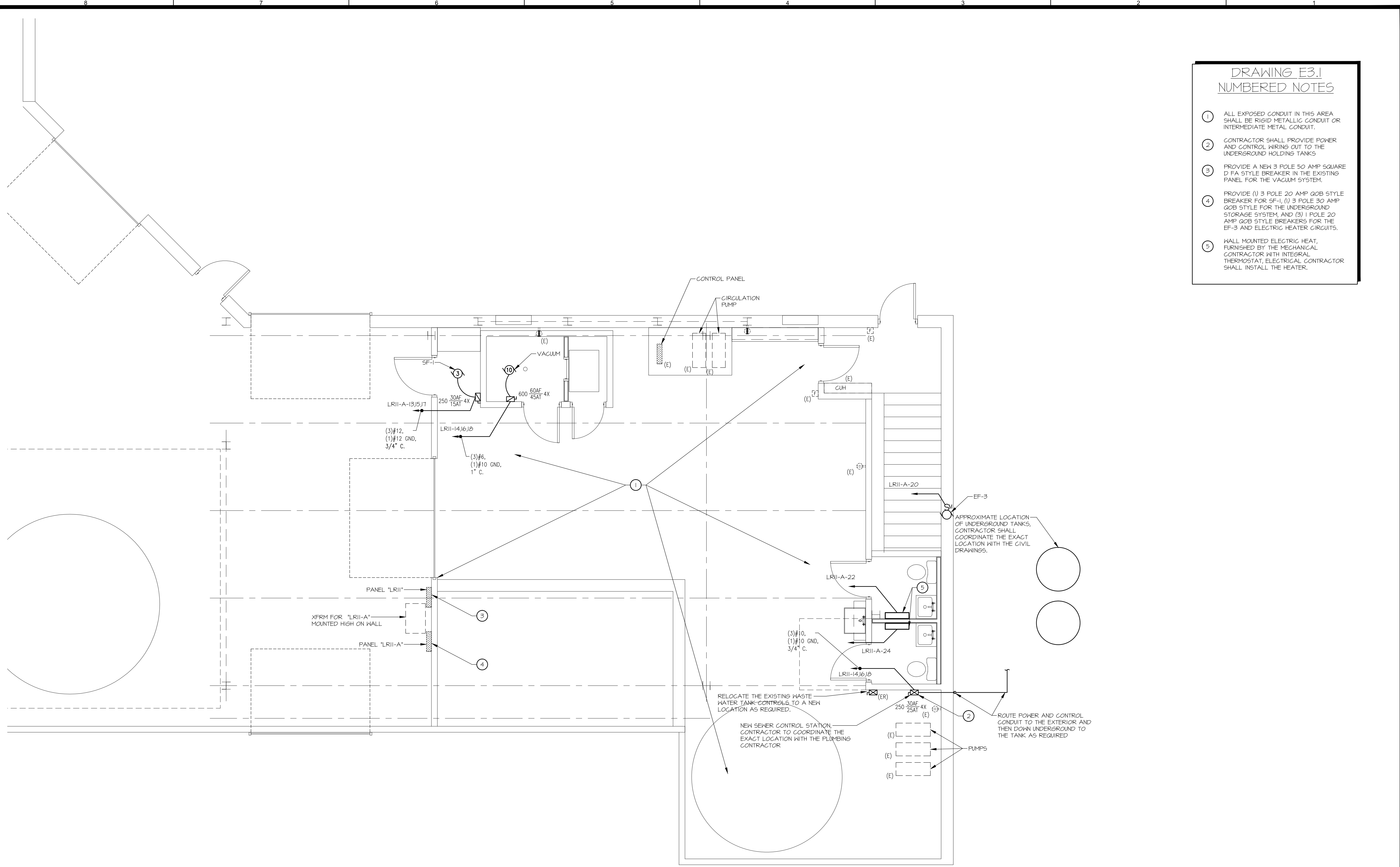

- DRAWING E3.1  
 NUMBERED NOTES**
- ALL EXPOSED CONDUIT IN THIS AREA SHALL BE RIGID METALLIC CONDUIT OR INTERMEDIATE METAL CONDUIT.
  - CONTRACTOR SHALL PROVIDE POWER AND CONTROL WIRING OUT TO THE UNDERGROUND HOLDING TANKS
  - PROVIDE A NEW 3 POLE 50 AMP SQUARE D FA STYLE BREAKER IN THE EXISTING PANEL FOR THE VACUUM SYSTEM.
  - PROVIDE (1) 3 POLE 20 AMP QOB STYLE BREAKER FOR SF-1, (1) 3 POLE 30 AMP QOB STYLE FOR THE UNDERGROUND STORAGE SYSTEM, AND (3) 1 POLE 20 AMP QOB STYLE BREAKERS FOR THE EF-3 AND ELECTRIC HEATER CIRCUITS.
  - WALL MOUNTED ELECTRIC HEAT, FURNISHED BY THE MECHANICAL CONTRACTOR WITH INTEGRAL THERMOSTAT, ELECTRICAL CONTRACTOR SHALL INSTALL THE HEATER.

**BASEMENT FLOOR - ELECTRICAL POWER AND SYSTEMS**  
 SCALE: 1/4"=1'-0"

**B3** B3 Electrical  
 Engineering, Estimating, Construction  
 196 Washington St.  
 Brewer, Maine 04412  
 (863)255-0883

ecomaine  
**LOCKER ROOM RENOVATION**  
 PORTLAND  
 MAINE

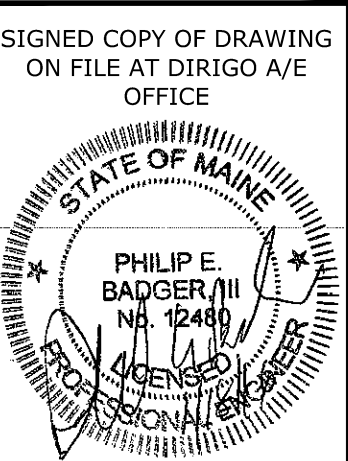

**GROUND FLOOR ELECTRICAL POWER & SYSTEMS PLAN**

| REV. | DATE     | DESCRIPTION             |
|------|----------|-------------------------|
| 1    | 01/18/16 | ISSUED FOR CONSTRUCTION |

CHECKED BY: PEB  
 DRAWN BY: PEB

PH: (207) 225 - 3040  
 1071 Auburn Road  
 Suite G  
 Turner, ME 04282

**DIRIGO** ARCHITECTURAL  
 ENGINEERING • CONSTRUCTION MANAGEMENT  
 EN: tperkins@dirigoae.com W: www.dirigoae.com

DATE:  
 PROJECT NO. 15-015  
 SHEET NO.  
**E3.1**