

COLUMN C-1  
1 REQ'D

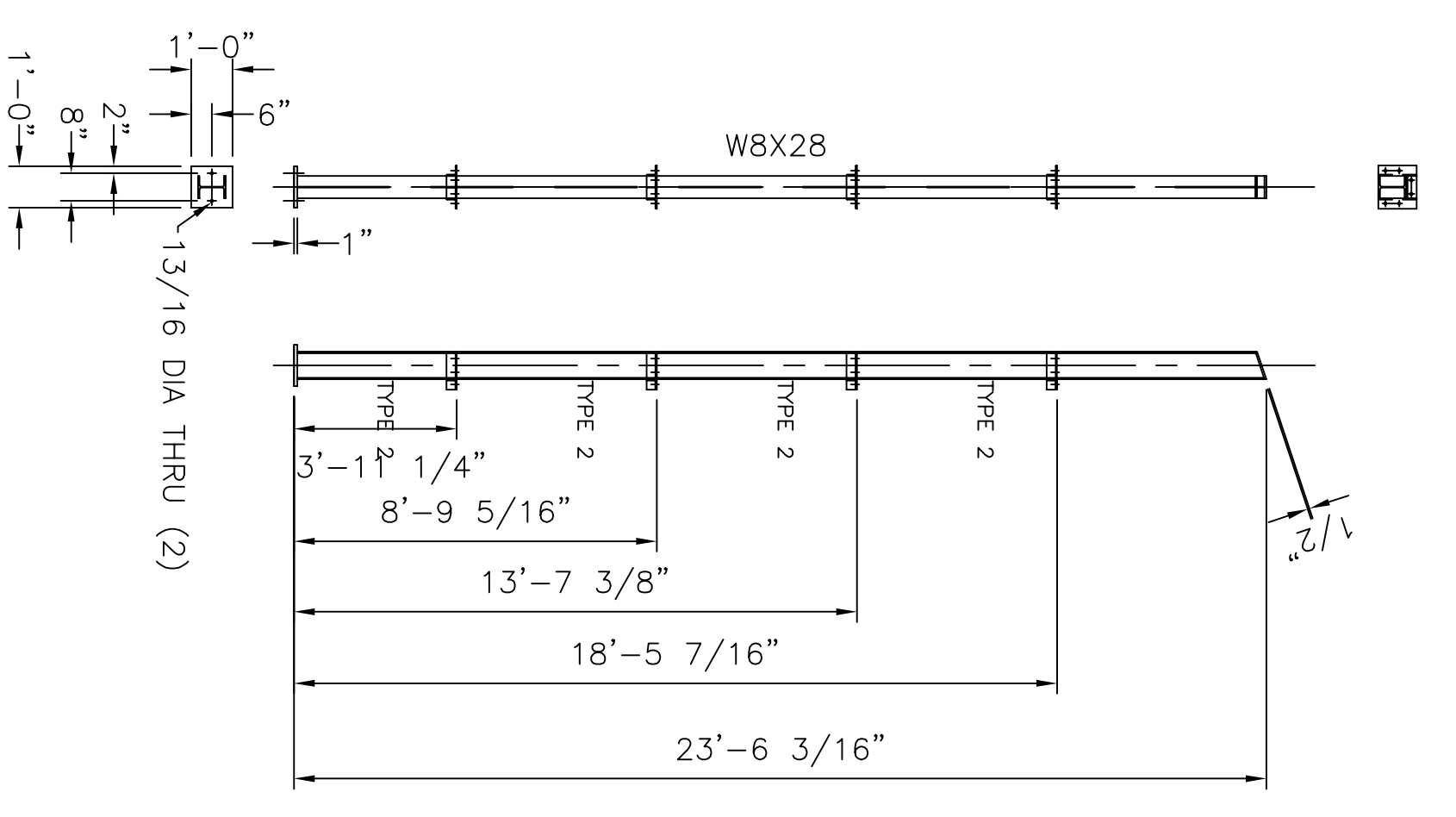

COLUMN C-2  
1 REQ'D

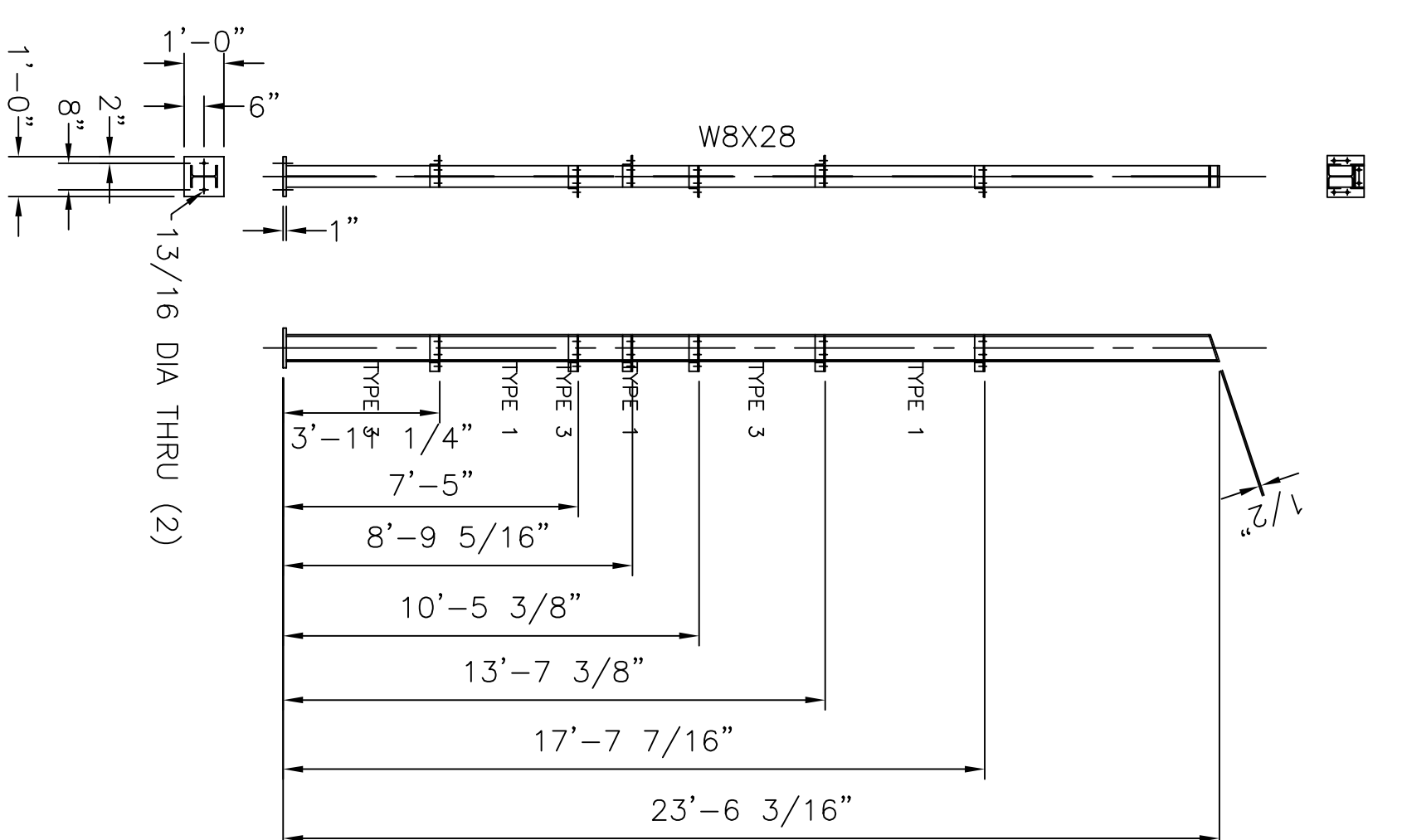

COLUMN C-3  
1 REQ'D

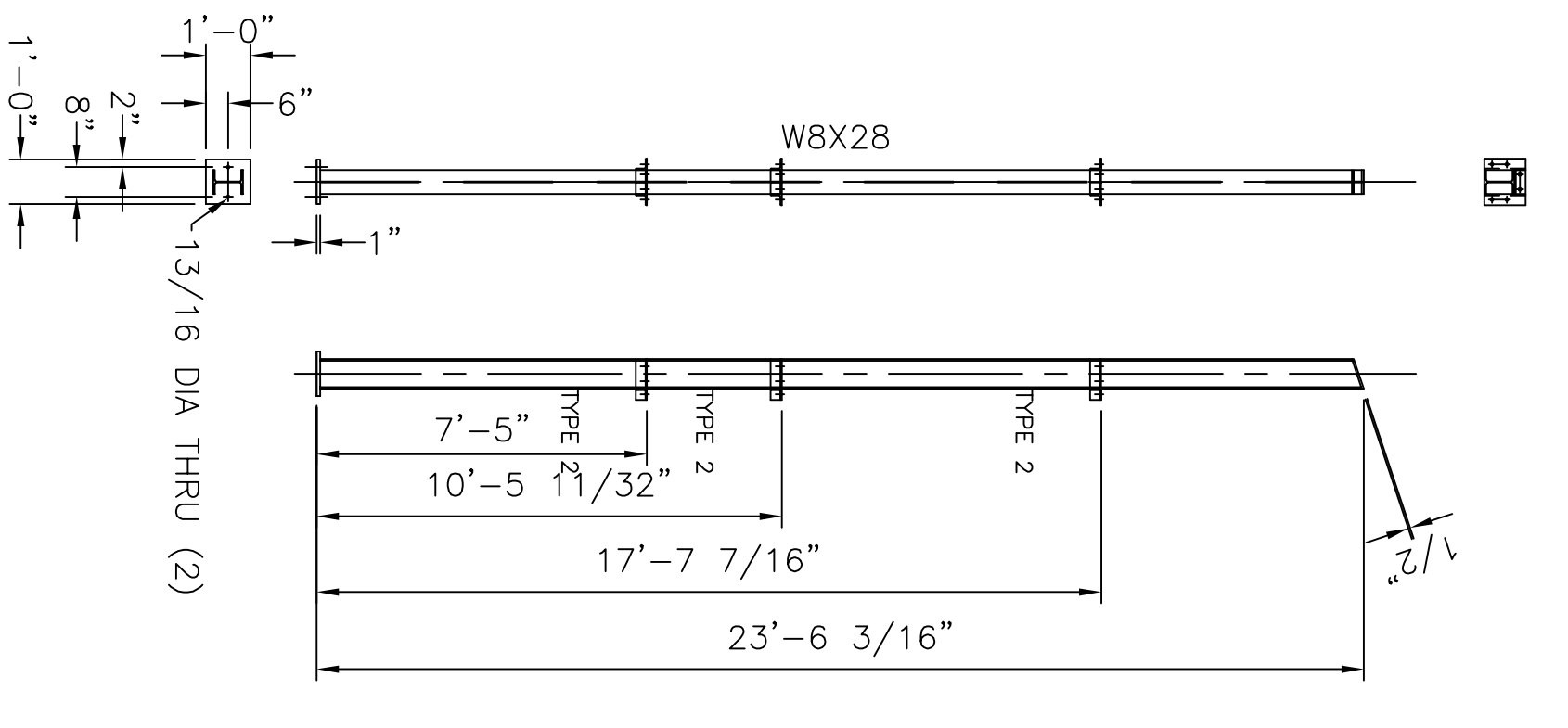

COLUMN C-4  
1 REQ'D

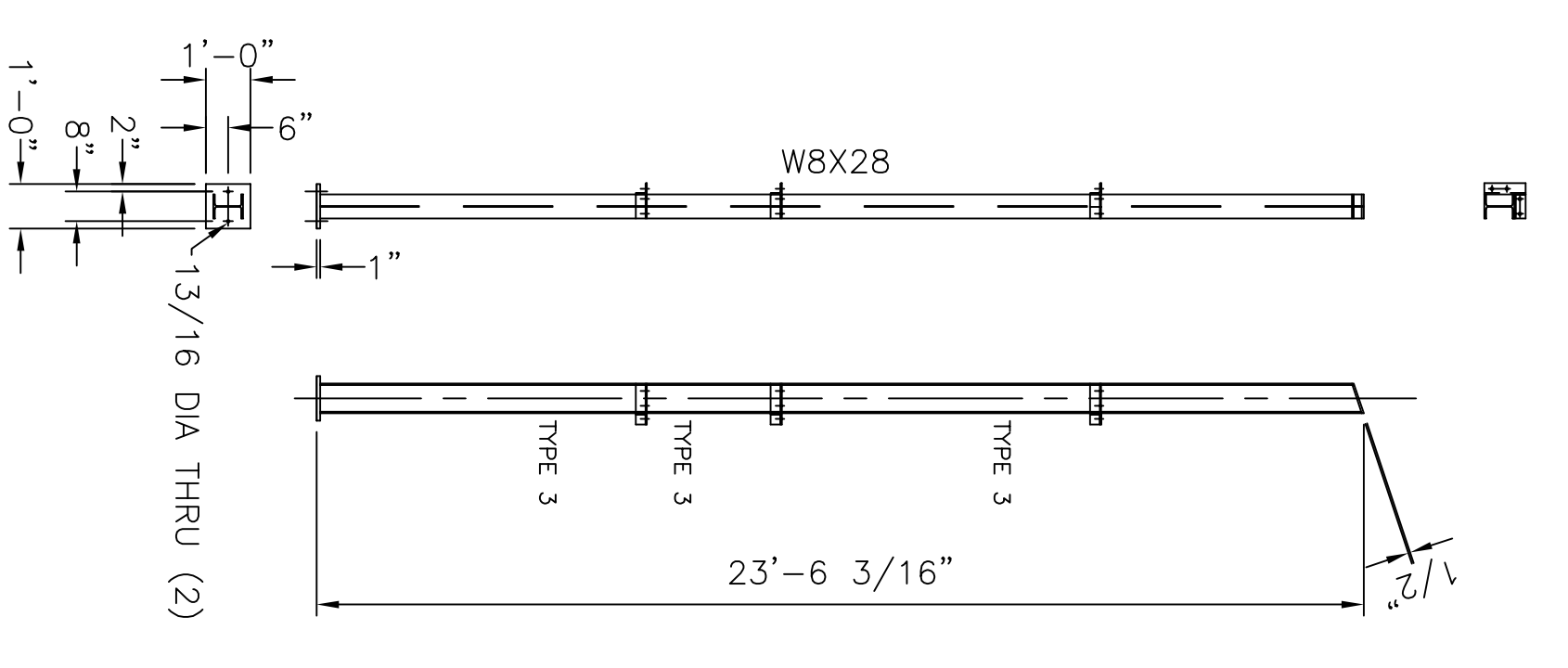

COLUMN C-5  
1 REQ'D

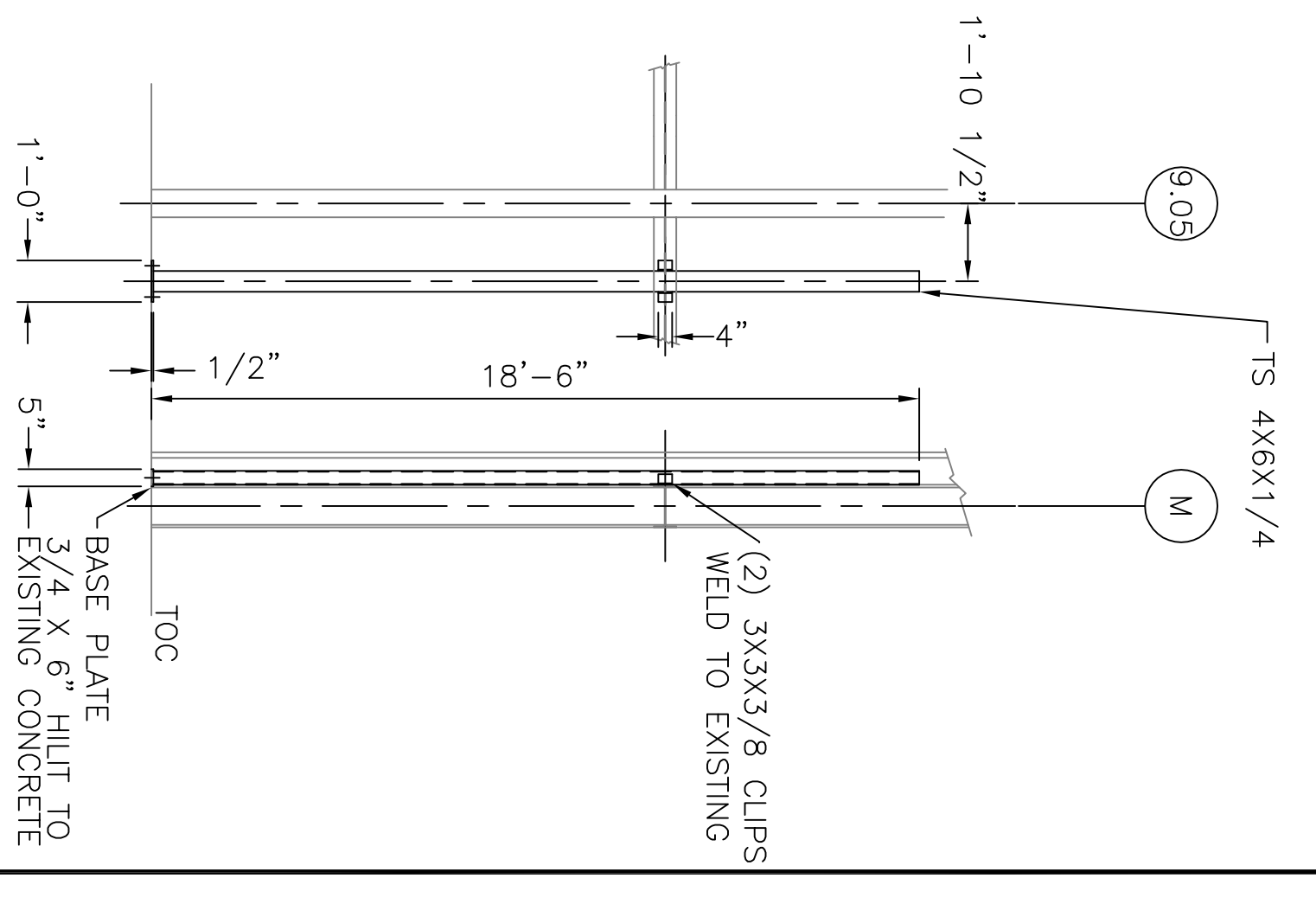

COLUMN C-6  
1 REQ'D

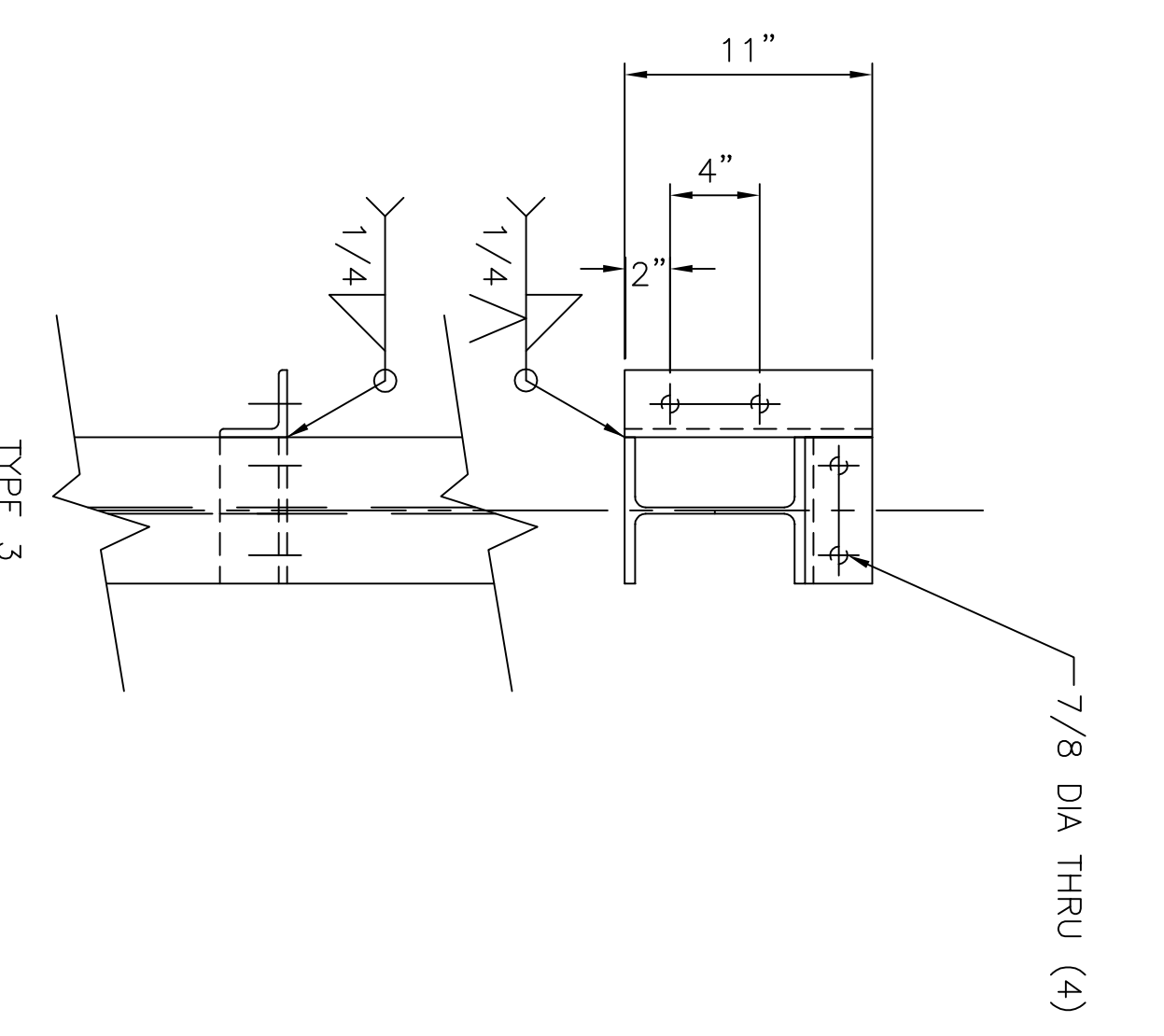
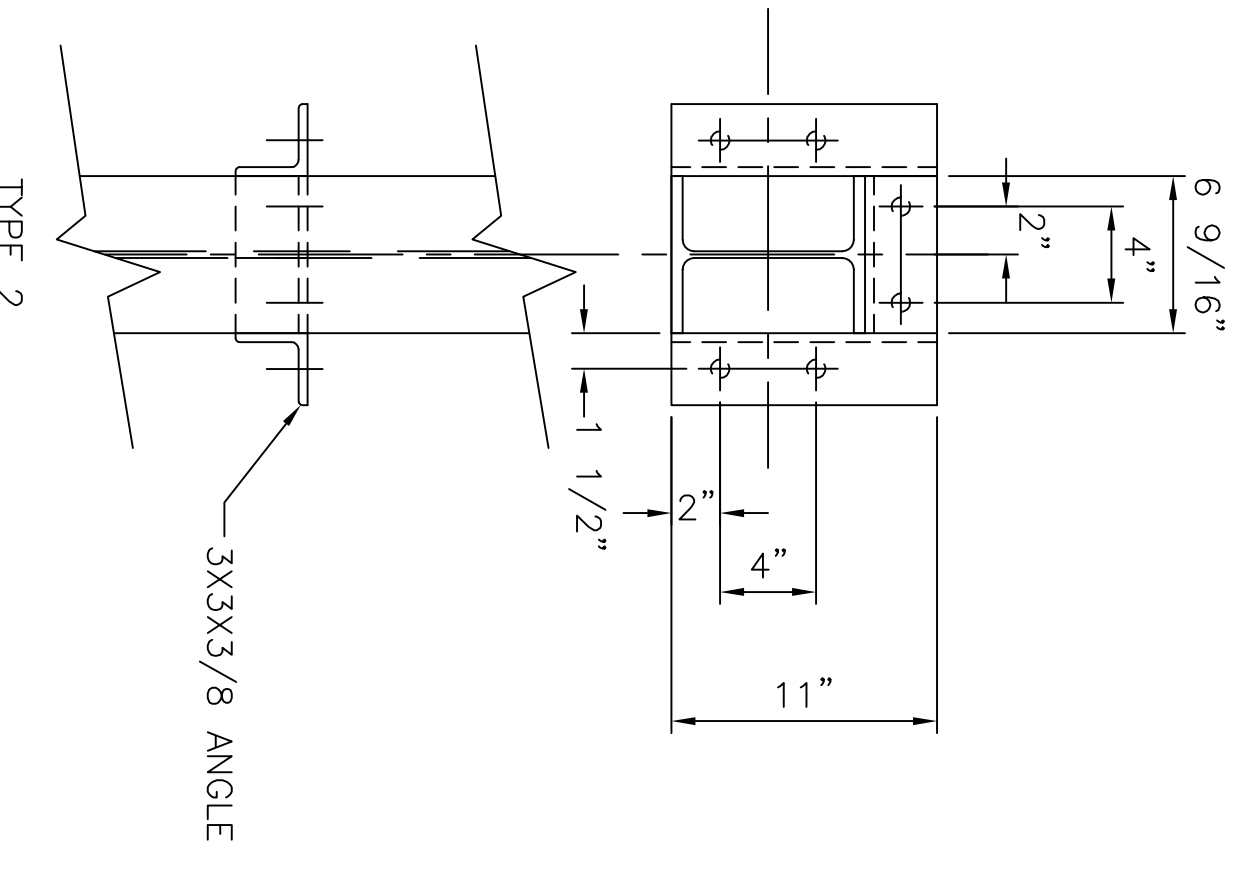
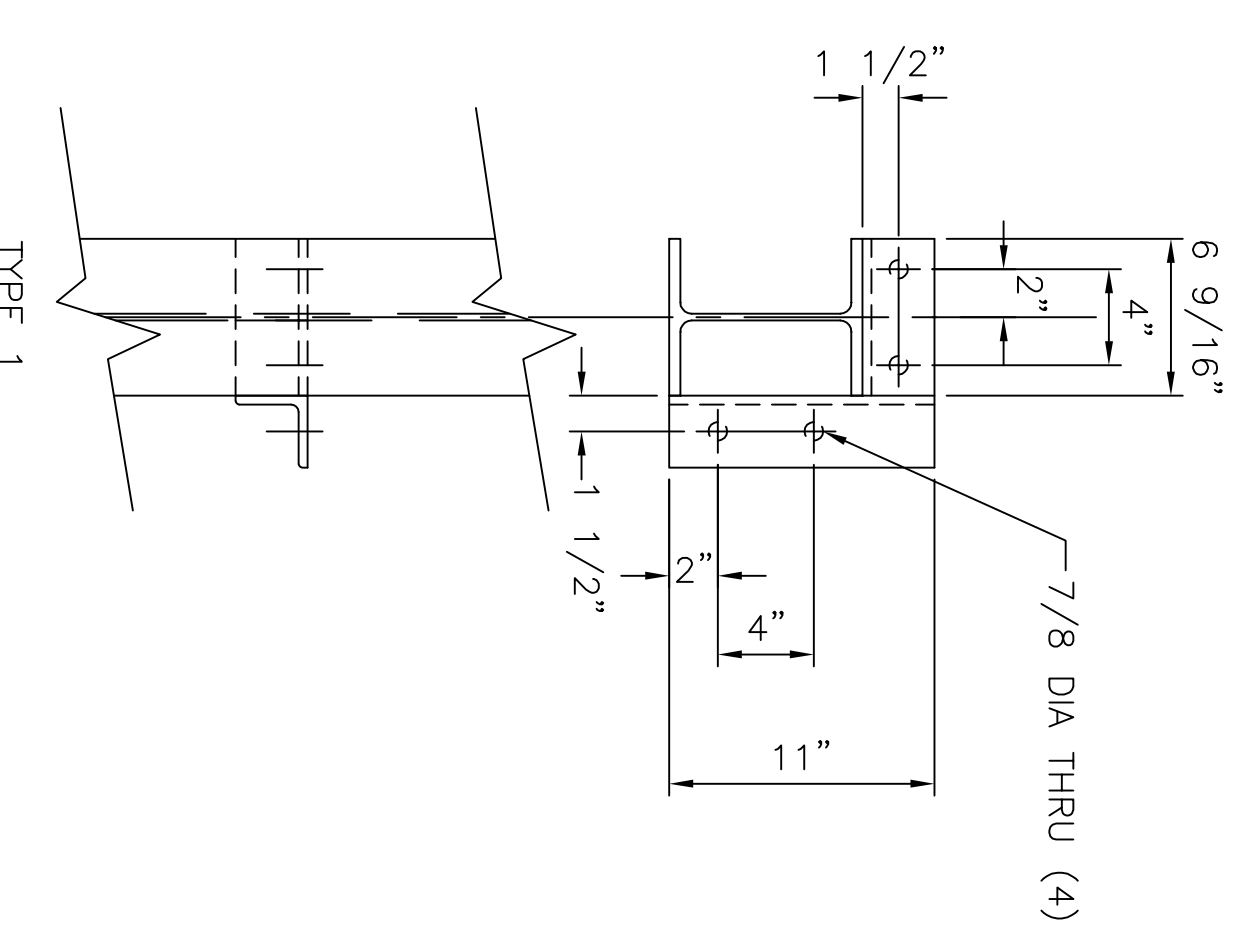

CONNECTION DETAILS  
SCALE 1/8\"/>

- NOTES:
1. ALL DIMENSIONS AND ELEVATIONS ARE FOR REFERENCE. USE ONLY. CONTRACTOR SHALL FIELD VERIFY AND CHECK FOR ANY DISCREPANCIES PRIOR TO CONSTRUCTION. ALL DISCREPANCIES SHALL BE BROUGHT TO THE ATTENTION OF THE ENGINEER BEFORE PROCEEDING WITH THE EFFECTED PORTION OF WORK.
  2. ALL STRUCTURAL STEEL SHAPES AND PLATES SHALL BE ASTM SPEC. A-36.
  3. ALL WELDS SHALL BE MADE WITH E70XX ELECTRODES.

ECO MAINE  
OUTDOOR STORAGE SHELVES  
COLUMN DETAILS

/Atlantic Engineering Services Inc. 2 PORTLAND NORTH BUSINESS PARK - PALMOUTH, MAINE 04106	
DESIGN: MACMASTER	SCALE: 1\"/>
DRAWN: MACMASTER	JOB NO.: 1682
APPROVED:	DATE: 7-30-12
NO.	REV.
	DRAWING NO.: D1682-7